The Irish Times.

16 PAGES

16 PAGES. PRICE 2D. DUBLIN, SATURDAY, JUNE 8, 1929. VOL. LXXI. NO. 22,505.

NATIONAL LIBRARY 10 JUN 1929

YOUR LACE CURTAINS NEED THE GREATEST CARE IN CLEANING. SEND THEM TO PRESCOTT'S DYERS AND CLEANERS, 82/84 TALBOT ST., DUBLIN. And BRANCHES.

Births, Marriages, and Deaths (which in all cases must be authenticated), 3 lines, 20 words, 2/6; each additional line of 7 words, 8d.

Irish Times 'Phone Numbers. — Dublin 22171; Belfast—1787; London—Central 4350. Belfast Office—139 Royal Avenue. London Office—59 Fleet Street.

ROLL OF HONOUR
IN MEMORIAM.
(1914-1918.)

DROUGHT—In proud and ever-loving memory of Second Lieutenant Robert Victor Drought, M.C., Royal Irish Rifles, who died of wounds, at Messines, 9th June, 1917.—Jim.

PERRY—In loving memory of our beloved brother, Jack, killed, at Messines, June 8th, 1917.

PORTER—In loving remembrance of Bertie, Captain, West Yorks.; also Cyril, Private, R.D.F. Never forgotten, nor day, nor night.—Mother.

SHACKLETON—In honoured memory of Dick, killed in action, at Messines, June 8th, 1917. Loved, remembered, longed for, always.

BIRTHS.

DUFF—June 4, 1929, at Denmark House, 37 Lower Leeson street, to Helen, wife of Duncan Grant Duff, 112 Rathgar road, a daughter.

HERON—June 1, 1929, at Nurse Porter's Home, 4 Clonmore road, to Mr. and Mrs. J. F. Heron, 32 Philipsburgh avenue, Fairview, a daughter.

O'NEILL—May 31, 1929, at 89 Lower Baggot street, to Mr. and Mrs. Joseph A. O'Neill, Kinsealy Hall, Malahide, a son.

SIBERRY—June 5, 1929, at "Cruachaun," Abbeyside, Dungarvan, to Mr. and Mrs. C. E. Siberry, a daughter.

WORSLEY—May 23, 1929, at Hillbank, Vancouver Island, to Phyllis (née Hall), wife of J. H. Worsley, a daughter.

MARRIAGES.

ATKINS and EAMES—June 1, 1929, at All Souls' Church, London, by the Rev. A. J. Gilcryst, Notts., assisted by Rev. R. G. McDonagh, Methodist Minister, Dunmanway, John Henry, son of the late John Atkins, The Cottage, Dunmanway, to Margaret (Peggy), younger daughter of Dr. and Mrs. Eames, Shanasiel, Heanor, Notts.

Ó Banáin agus ní Cinnéide—Ar an 5adh lá de Meitheamh, 1929, in Eaglais na dTrí bPeadar, Rát Gearr, Pósadh Pádraig C. Ó Banáin, "Taobh an Óir," na Cloca Liat, Co. Cille-Mantáin, mac do Máirtín Ó Banáin, 65 Bóthar Wellington, Baile Áta Cliat, le Máire Eiblín, inghean do Máire, bean Uí Cinnéide, agus d'Éamonn Ó Cinnéide (nach maireann), San Mícíl, Gáirdíní Sunbury, Dairbre, Co. Áta Cliat. An Canónach M. Ó Croinín a pós iad, agus a léig Aifreann an Pósta.

DEATHS.

ANNOUNCEMENTS received late for insertion in this column will be found on Page 8.

COYLE—June 7, 1929, at 30 Herbert Park, Madeleine, dearly-beloved wife of David Coyle. R.I.P. Funeral (private), after Requiem Mass, 9 a.m., Donnybrook, on Monday.

EVERARD—June 6, 1929, at her residence, Gaulstown, Dunshaughlin, Helena, E. de S., youngest daughter of Thomas and Alicia Everard. Deeply regretted by parents, sisters, and brothers. Remains were removed yesterday (Friday) evening at 8 o'clock (summer time) to Dunshaughlin Catholic Church. Funeral to-day (Saturday) to Culmullen Cemetery at 3 o'clock (summer time).

FOTTRELL—May 19, 1929, at his residence, 2101 Divisadero street, San Francisco, California, Michael Fottrell, M.D., son of the late William Barnewall Fottrell, Dublin. R.I.P.

ORME—June 5, 1929, at Ross Lee-on-the-Solent, Hampshire, Christopher Guy Orme, D.L., of Owenmore, Crossmolina, Ireland, aged 70 years. Funeral Service at Mount Jerome Cemetery, Dublin, on Monday, June 10, at 11 a.m.

PARKINSON—June 7, 1929, at his brother's residence, 17 Sandford road, very suddenly, Walter A. Parkinson. Deeply regretted. Funeral private.

PENNEFATHER—June 2, 1929, suddenly, at Chichester Hospital, following operation, Mabel May, widow of William de Vere Pennefather, and daughter of the late Professor R. J. Kinkead, of Galway.

PINKEY—John Pinkey, at Boston House, Straffan Station, at an advanced age. Funeral to Oughterard Cemetery to-day (Saturday) at 1 o'clock (new time).

IN MEMORIAM.

GREENE—In sad and loving memory of Benjamin Greene, who passed away at Raheen, Moate, on June 8th, 1922.

HALPIN—In loving memory of Robert George Halpin, who passed away 8th June, 1928. "Safe in the arms of Jesus."

HANNON—In loving memory of Mrs. M. A. Hannon, 17 Berkeley road, who died 8th June, 1922. On whose soul, Sweet Jesus, have mercy.

WILKINSON—Dear Ned, who passed away at his father's residence, Ballyadams, on the 9th of June, 1928.

Sleep on, dear Ned, and take thy rest.
We loved thee much, but Jesus loved thee best.
Good night.
Only "good night," beloved, not "farewell,"
A little while and we shall meet again.
Good night, good night.

Inserted by his sorrowing father and mother.

NICHOLS'
'Phone—61276. 'Phone—61276.
FUNERAL AND CARRIAGE ESTABLISHMENT.
Lombard street (Westland Row). Coffins, Hearses, and every requisite. Economy and Punctuality.

FUNERAL REQUISITES OF EVERY DESCRIPTION. **WALLER,** DENZILLE STREET (Re-named Fenian street), MERRION SQUARE. SALOON MOTOR HEARSES. PRIVATE MORTUARY. 'Phone—61275. Wires—"Undertaker, Dublin."

MILLER AND CO., BRAY. FUNERAL DIRECTORS. Superior Motor Hearses. 'Phone—Bray, 117. Wires—"Collier, Bray."

RAMSAY, Florists to H.M. the King. 'Phones—1159; B.B. 491. 50 NASSAU ST. | WREATHS, FLORAL DESIGNS. Telegrams: Violets, Dublin. Nurseries, Ballsbridge.

WATSON'S WREATHS. Telegrams. Quickness, Dublin. Tel.—2572. WATSON'S, 31 NASSAU STREET. Nurseries, Killiney.

"SAY IT WITH FLOWERS." ANYWHERE. ANYTIME. M. & G. JAMESON, 21 NASSAU ST., DUBLIN. 'Phone—61473. Telegrams—"Shamrock, Dublin."

BRADSHAW, FLORISTS. 15 PARLIAMENT ST. 'Phone: 2086, Dublin. | WREATHS, FLORAL DESIGNS. Telegrams: "Anemones, Ariane."

COALS.

WALLACE BROS., LTD.
PRESENT PRICES.

	Ton.	
BEST ORRELL	44/-	LESS SPECIAL DISCOUNT 2/- PER TON. CASH WITH ORDER.
BEST WIGAN	42/-	
BEST KITCHEN	40/-	
KITCHEN COAL	38/-	
JEWEL COAL	36/-	

Small extra charges on deliveries outside old city boundary and on quantities of less than one ton.
All coals screened and free from slack.
STEAM COALS, COKE, STOVE ANTHRACITE.
23 WESTMORELAND STREET.
Telephone 21049 Dublin.

MONEY.
CASH ACCOMMODATION BY POST FROM £30 to £5,000.
On Note of Hand alone, without any Security, to Ladies and Gentlemen. Strictly Private. No Charge whatever made if the Loan is not granted.
Full information will be supplied gratis and post free.
APPLY BY LETTER ONLY.
SECRETARY,
THE CITY AND COUNTY PRIVATE FINANCE CO., LTD.,
63 DAWSON STREET, DUBLIN.

Summer Frocks CLEANED OR DYED. THE SEASON'S FASHIONABLE SHADES. McKECHNIES, Ltd., 134 ST. STEPHEN'S GREEN, 76 AUNGIER STREET, DUBLIN.

MISCELLANEOUS.

SOLICITORS' BENEVOLENT ASSOCIATION. The successful Candidate who obtained an Annuity at the recent Election desires to convey her warmest thanks to members who voted for her.

YES, but "TAMILESE" is the Tea I want. No other will do.

HOUSECRAFT TEACHER required in September for Alexandra College, Dublin, experienced and certificated, usual subjects, good sewing essential. Applications, with copies of three testimonials, to the Secretary, Alexandra College, Dublin.

JOHN C. PARKES, and Sons, Ltd., Coombe, Dublin. | LAWN MOWERS, GARDEN HOSE and FITTINGS. GARDEN TOOLS.

BELVEDERE Newsboys' Club Raffle winning numbers—First, 421; second, 2183; third, 1834.

VETERINARY SURGEON wishes to Buy genuine Mixed Practice or Partnership; preferably one with Inspectorship attached. Particulars private. Replies to "Z 325, Veterinary," this office.

BROOKS, THOMAS, AND CO., LTD., DUBLIN. | DEPENDABILITY. BUILDING MATERIALS OF EVERY DESCRIPTION, From SLATES AND CEMENT To PAINTS AND WALLPAPERS.

BATTERSBY & CO.'S SALES. 12 AND 13 PEARSE STREET.
COMMANDING corner premises, centre of city, free of rent for ever. Possession. Handsome red brick and granite frontage, situate a few minutes' walk College Green, and affording an unique opportunity to investors or anyone connected with shipping. Full particulars of above and other sales of property and furniture, see back page this paper.
BATTERSBY & CO., Auctioneers, 39 WESTMORELAND STREET, DUBLIN.

FITZWILLIAM SQUARE—Wanted to Purchase, with early possession, a House in Fitzwilliam square. Replies to JAMES H. NORTH and Co., 110 Grafton street.

CENTRAL City Premises, adjoining College Green—To be Let, substantial modern building, two floors, suitable for showrooms, Billiard rooms, or any industry requiring good floor space; light and prominent situation. Apply JAMES H. NORTH and CO., 110 Grafton street.

I WANT the BEST. "Capital" has stood the "test." I must have the "Capital" Tea (Regd.).

RED BANK RESTAURANT, 19 and 20 D'Olier street. 4-Course Lunch, 2/-, 1-4 p.m., à la Carte. Open Sundays, 1-9 p.m.

ANNE LYNCH'S TEAS

STAINLESS KNIVES, Extra Quality, keep sharp, 11/- to 22/- per half-dozen.—BOOTH BROS., Dublin.

TO Let, immediate possession, charming Self Contained Unfurnished Flat, top of house, best locality Dublin; every convenience; 7 rooms; tel.; garage; moderate rent. Address "Z 836, Flat," this office.

METROPOLE RESTAURANT, DUBLIN. | 4 COURSE LUNCH, 2/6. A La Carte and Grills. Variety Light Refreshments. Excellent Tea and Coffee. Orchestral and Vocal Programme on Panatrope. All Floors Fully Licensed.

FARNHAM HOUSE AND MARYVILLE, FINGLAS, CO. DUBLIN. Private Hospitals for Mental and Nervous Illness. Modern Treatment. Apply Medical Superintendent. 'Phone—Finglas 11.

PROBERT and McMAHON, M.I.A.A., 132 STEPHEN'S GREEN.
SEE Auction Columns to-day's issue, Sale of Wines, Spirits, Chinaware, Next Tuesday and Wednesday. Property Sale, 14th June; Property Sale, 28th June; Furniture Sale, 25th June.

MERRION SQUARE.
HANDSOME OFFICES OR FLATS TO BE LET, on moderate terms, particularly Spacious Flats, in best position. PROBERT and McMAHON, M.I.A.A., 132 STEPHEN'S GREEN.

GEORGE SMITH & CO., LTD., 24, 25, 26 MERCHANT'S QUAY, DUBLIN. | BASKETS, WICKER, and CANE CHAIRS.

TO Convents, Hotel Proprietors, etc.—Daimler Landaulette to be Sold, in perfect order and condition, 20 h.p.; open to reasonable offer. Can be seen Rose Cottage, Killiney.

FOR SALE. WITH CLEAR POSSESSION. **19** LOWER ST. BRIGID'S ROAD, DRUMCONDRA. Long lease. For particulars apply ARTHUR COX and CO., Solicitors, 42/3 Stephen's Green, Dublin.

WANTED, by Private Mental Hospital, Seaside House, for 6, 12 or more patients, to rent yearly, part-yearly or purchase; overlooking sea, or near it, private, 20 miles either side of Dublin. Replies (in confidence) to "Z 869, House," this office.

"ELECTRICAL INSTALLATIONS: ROOM FOR IMPROVEMENT."—All Motorists should read this interesting Article by Captain W. G. Aston, which appears in To-day's issue of "THE IRISH FIELD." On Sale at all Newsagents and Bookstalls. Price 2d.

ALL BUSINESS CONCERNS—Take Notice, Excellent Shop and House I'm offering. Particulars, see Businesses for Sale.—Black's Stores.

CABLES, ACCESSORIES, COOKERS, Heaters, and all Electric Installations. Guaranteed Lamps from 1/6 each. DOCKRELL LIMITED, DUBLIN, Electrical Engineers.

STAINLESS TABLE CUTLERY, Ivorine handles, from 13/6 ½-dozen, post free.—THOMPSON, 12 NASSAU STREET, DUBLIN.

MONEY—The Highest Advances to be obtained in Dublin on Jewellery, Silver Plate, Furniture and Valuable Chattel Property of every description, at the First-Class MONEY OFFICE, 85 MARLBOROUGH STREET 85.

TULLAMORE—The "Irish Times," the "Weekly Irish Times" and the "Irish Field" can be had immediately after the arrival of the trains from Mr. M. F. GORRY, Harbour street.

SPRAY AND DROP DECORATIONS. 1929 WALL PAPER PATTERN BOOK Has some fine examples. DOCKRELL LIMITED, DUBLIN.

GARDEN Tools, Lawn Mowers, Wood Trellis, Shears, etc.—HENSHAW and CO., LTD., Christchurch Place, Dublin.

CARSON'S Oil Varnish Stains for Floors and Interior Work. Write for Catalogue.—CARSON'S, 22 Bachelor's Walk, Dublin.

MRS. ROSS returns thanks to all those who kindly voted for her daughter at the recent Election for Masonic School.

CENTRAL OFFICES TO LET.
TWO excellent Floors, separate or en suite, at 6 Henry street; suit Solicitors, Warerooms, Scholastic, or many other purposes. Full particulars from CORRIGAN and CO., 4 GRAFTON STREET.

JURY'S HOTEL & RESTAURANT, COLLEGE GREEN, DUBLIN
LUNCHEONS, TEAS, DINNERS.
RESTAURANT, GRILL ROOM, TEA LOUNGE, ORCHESTRA, HAIRDRESSING SALOON. LARGE ROOM FOR BANQUETS, DINNERS, MEETINGS.
'Phone—5511-14.
J. W. MANNING, Managing Director.

CONSULT E. J. KEARNEY, FOR ALL EYE DEFECTS. 26 & 27 Essex Quay, Dublin (2 Doors from Parliament Street)

Speciality. Long distance Motor Removals. NAT. ROSS, 2 St. Patrick's Bridge, Cork.

12 H.P. WOLSELEY SALOON. Costs £360, plus delivery. Light in upkeep, with a peerless performance.—GRAFTON MOTOR CO., Grafton street, Dublin.

NEW Ford Light Commercial Chassis, £140 (ex works). In stock for immediate delivery.—AUTOCARS (IRELAND), LTD., 19 Chatham street. Ford Main Dealers.

5½% HIRE PURCHASE TERMS MORRIS & MINERVA CARS.—G. A. BRITTAIN, LTD., LINCOLN PLACE, DUBLIN.

£50 DEPOSIT, including Road Tax and Insurance, will secure any of the NEW FORD MODELS. Immediate delivery from stock.—SMITHFIELD MOTOR CO., LTD., SMITHFIELD and Arran quay, DUBLIN. 'Phone 4441-4442.

FOR FORD CARS AND SERVICE come to the original Ford Dealers, R. W. ARCHER AND CO., 65 LOWER MOUNT STREET, DUBLIN.

SAORSTAT EIREANN.
HIGH COURT OF JUSTICE
In the Matter of
THE COMPANIES (CONSOLIDATION) ACT, 1908,
And in the Matter of
THE CITY OF DUBLIN STEAM PACKET COMPANY.

The following Property is offered for SALE BY TENDER, pursuant to the Order of Mr. Justice Johnston, dated the 3rd day of June, 1929—viz.:

1. An annual sum of £250, being the surplus Income arising out of the sum of £65,000, 5 per cent. Irish Free State Second National Loan, 1950-60, retained in Court to provide for a perpetual guaranteed annual sum of £3,000	£250	0	0
2. Such further portion of the Income arising out of the said sum of £65,000 Second National Loan as shall not in any year be required to meet such annual Guaranteed sum. For the last three years the average sum required to meet the Guarantee was £2,069 1s. 4d., showing an average surplus of	£930	18	8
3. £35,000 Unguaranteed Stock of the City of Dublin Junction Railways, commonly called the "Loop Line," and all unpaid dividends thereon. For the last three years the average dividend paid on the Unguaranteed Stock was	£310	6	2
4. The right of recoupment for past payments on foot of the said Guaranteed annual sum. No profits have hitherto been available for this purpose.			

Tenders, which must be addressed and sent in sealed envelopes to the Official Liquidator, will be received up to and including the 5th day of July, 1929, and will be opened in Court on the 8th day of July, 1929. The Official Liquidator will not be bound to accept the highest or any Tender. The Person, Persons, or Corporation whose Tender is accepted will be required, within three days from acceptance of the Tender by the Court, to sign a contract in the form annexed to the Tender, which, as well as the Statutes, Agreements, and Orders or copies thereof, may be inspected at the Office of D. Telford, F.C.A., the Official Liquidator, 39-41 Dame street, Dublin, where further particulars, copies of documents, and forms of Tender and envelopes therefor can be obtained.

Dated this 4th day of June, 1929

JOHN HEALY, Examiner.

Messrs. BAKER, RINGWOOD & GORDON, Solicitors, 5 Clare street, Dublin.

GRAHAM-PAIGE SALOON, late 1928, done small mileage; maker's guarantee. Sell £100, less than list price. Seen at Clanwilliam Motor Co., 35 Lower Baggot st., Dublin.

MOTOR RACE—Well Furnished Flat, in quiet street, near Grafton street, comprising sittingroom, bedroom (2 beds), and bathroom; would be Let to approved couple for Centenary, Motor Race or Horse Show; with breakfast, fire, light, and attendance; £3 a day.—MILEY and MILEY, Solicitors, 12 South Frederick street.

MANSION House, garden, garage, near Malahide, to Let (furnished) for summer months; five bedrooms; £30 a month.—S 1376, this office.

NORTH KING STREET—Interest in the Lease with Shop and Apartments. Clear possession. For particulars apply to DANIEL O'GRADY, Solicitor, 22 MARY STREET, DUBLIN.

BALLSBRIDGE—Beautifully Furnished, quiet Protestant Home offered lady or gentleman. Short periods or permanent. Telephone and garage. Every comfort and attention given, and experienced care if necessary. Highest references if required. Reasonable terms.—S 1766, this office.

WANTED TO PURCHASE FOR CASH,
INDUSTRIAL or other INSURANCE BOOK, with good Company, showing 20/- to 30/- commission weekly. Reply, with particulars, to S 1776, this office.

OVERLAND CAR OWNERS
CHEVROLET CAR OWNERS
SHOULD INSURE FULLY.
Comprehensive Policy costs £13 0s. 0d. for Private or Commercial Cars.
INSURANCE BROKERS SECURE THE BEST CONTRACTS
THE BEST RATES
THE BEST CLAIMS SETTLEMENTS.
COYLE & CO. (BROKERS), LTD., INSURANCE BROKERS, 7 ANGLESEA STREET, DUBLIN.

Write for Catalogue.
SUNBEAM
is the real economy Car for the big Motorists.
Trial runs arranged by Sole Free State Distributors,
LINCOLN & NOLAN, Ltd., 57 and 58 Lr. Baggot street, Dublin. 'Phone 61943.

THE VI-SPRING MATTRESS has been imitated, but never equalled. It is constructed specially to ensure sound, healthy sleep. Its comfort is beyond anything to be imagined except by actual test. Drop in and examine one. PIM BROTHERS Ltd., EXCHEQUER STREET, DUBLIN.

LOANS BY POST £20 TO £5,000
In any part of Ireland and Great Britain to all respectable persons, on Note of Hand. Loans arranged by post without interview. No fees charged or beforehand charges.
THE STANDARD PRIVATE FINANCE COMPANY OF IRELAND, LTD., 15 ANGLESEA ST., DUBLIN. J. C. WALSHE, Secretary.

VISIT
METROPOLE RESTAURANT.
DUBLIN.
NOTED FOR QUALITY OF FOOD, QUICK SERVICE, POPULAR PRICES.
FIRST FLOOR. EXCELLENT VARIETY OF LIGHT REFRESHMENTS — TEA, COFFEE, ICES, SODA DRINKS, ETC.
SECOND FLOOR. SPECIAL FOUR-COURSE TABLE d'HOTE LUNCHEON, 2/6. A LA CARTE AND TEAS.
GRILL ROOM. A LA CARTE AND GRILLS. SIX-COURSE DINNER, 4/6.
SMOKE ROOM. FOR GENTLEMEN ONLY. WINES, SPIRITS, ETC., AT POPULAR PRICES.
BANQUETS, WEDDING AND BIRTHDAY PARTIES SPECIALLY CATERED FOR.
SPECIAL MUSICAL PROGRAMME IN RESTAURANT DAILY.
ALL FLOORS FULLY LICENSED.

EDUCATION.

BRENTWOOD, SOUTHPORT (Senior School). Approved by the Board of Education. On Public School lines. (Girls from 13 years). Headmistress—Miss HOGBEN, M.A. (Dublin). Scholar, Classical Tripos, Girton College, Cambridge. Sound training for careers—University Scholarships. Domestic, Music, Secretarial, Physical Training, etc. Great Games Record. Large Playing Field. Special attention to backward and delicate Girls. Mount Eyrie (Preparatory). Miss E. HOGBEN.

EDUCATION.

ST. STEPHEN'S GREEN SCHOOL.
FORTY-SEVENTH YEAR.
74/75 STEPHEN'S GREEN.
PLAYING FIELDS: MERTON PARK, Ranelagh.

Boys entering the School in September who are under 14 on 31st May are eligible to compete for an Entrance Scholarship.

The Examination will take place on the 13th, 14th, 15th June.

Full particulars sent on application, with School Prospectus and List of Recent Successes.

G. FITZGERALD STEEDE, M.A., Headmaster.

THE DIOCESAN SCHOOL FOR GIRLS,
ADELAIDE ROAD, DUBLIN.
NEW TERM BEGINS ON TUESDAY, SEPTEMBER 3rd.

Pupils prepared for Intermediate Certificate, Cambridge Local and Easter Scholarships Examinations. Recent Successes include:—1st Place for Girls—Intermediate Certificate Examination. 1st Place for Alexandra College Examination. In addition to the ordinary subjects, the School Course includes Swedish Drill, Choral Singing and Domestic Economy.

Prospectus may be had on application to the Head Mistress.

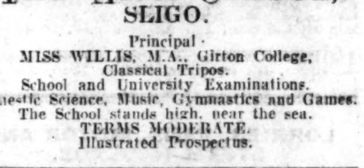

THE HIGH SCHOOL, SLIGO.
Principal · MISS WILLIS, M.A., Girton College, Classical Tripos.
School and University Examinations. Domestic Science, Music, Gymnastics and Games. The School stands high, near the sea. TERMS MODERATE. Illustrated Prospectus.

RUTLAND HIGH SCHOOL, DUBLIN.
ESTABLISHED 1856.
Headmistress: Miss STANTON, M.A., T.C.D.
Well-equipped Boarding and Day School for Girls.
Kindergarten Department. High Healthy Position. Good Examination Results.
Boarding Department under personal care of Headmistress.

MERCER'S SCHOOL, CASTLEKNOCK, CO. DUBLIN.
Well-equipped Secondary Girls' School. Healthy surroundings. Central heating throughout. Playing Field and large Garden. Terms very moderate.
There will be Two Vacancies for Free Pupils in September, applications for which should be received on or before the 17th of June.
For particulars apply to THE PRINCIPAL.

KINGSTOWN GRAMMAR SCHOOL.
Preparation for Universities, Banks, Commercial life, etc. Separate Junior Department. Extensive Playing Fields.
For Prospectus apply Rev. E. J. DEVLIN, M.A.

INCORPORATED ASSOCIATION OF PREPARATORY SCHOOLS,
IRISH BRANCH.
The following Schools in Ireland are Members of the I.A.P.S., and prepare Boys for the Public Schools or the Royal Navy:—
ARAVON, BRAY, CO. WICKLOW.
BAYMOUNT CASTLE, DOLLYMOUNT, CO. DUBLIN.
CASTLE PARK, DALKEY, CO. DUBLIN.
ELM PARK, KILLYLEA, CO. ARMAGH.
MONKSTOWN PARK, MONKSTOWN, CO DUBLIN.
MOURNE GRANGE, KILKEEL, CO. DOWN.
ROCKPORT, CRAIGAVAD, CO. DOWN.

EDUCATION.

FOYLE COLLEGE, LONDONDERRY.
Headmaster: ARTHUR E. LAYNG, M.A., LL.D.
REQUIRED FOR SEPTEMBER:
(1) A Master (preferably resident), University Graduate, with high qualifications in English, to organise and be responsible for the teaching of English throughout the College; must be a good disciplinarian; active interest in games a recommendation.
(2) A Headmistress for the Preparatory Department.
Salary in each case accordance with scale of the Ministry of Education, Northern Ireland. Appointments subject to the approval of the Ministry.
Applications, stating qualifications and age, with copies of testimonials, to be sent, on or before June 25th, to W. SCOTT McDERMOTT, Registrar, Shipquay street, Londonderry.

PORTORA SCHOOL, ENNISKILLEN.
SCHOLARSHIP EXAMINATION.
An Examination for two Scholarships (value £30 and £20 per annum and tenable for 4 years) will be held on July 2nd and 3rd.
Candidates must be under 15 years on June 1.
LAST DAY OF ENTRY, JUNE 15.
For particulars apply to the Head-Master.

ACADEMICAL INSTITUTION, COLERAINE.
ENTRANCE SCHOLARSHIP EXAMINATION, DAY AND BOARDING, On JUNE 27th.
Particulars from THE HEADMASTER.

ASHLEIGH HOUSE SCHOOL, BELFAST.
Principals: Miss SHEARMAN, B.Mus., and Miss R. SHEARMAN, B.A.
Ideal school buildings, situated in own grounds, which contain 5 tennis courts, rock gardens, orchard, conservatories, etc. Dormitories large and airy, and with sunny aspect. Electric light and all modern sanitation. Well equipped Gymnasium, Science Laboratory, Domestic Science Department, Art Room, etc. Tennis, Hockey, Net Ball, Cricket, Swimming. Recent Examination Successes include Matriculations and University Entrance Scholarships. Entries now being received for September.
Prospectus on application to THE SECRETARY.

NEWTOWN SCHOOL, WATERFORD.
BOARDING SCHOOL FOR BOYS AND GIRLS.
Modern curriculum. Highly-qualified resident Staff of Honours Graduates, and large and exceptionally well equipped premises. T.T. tested milk and fresh fruit and vegetables from our own fields and gardens. Covered swimming bath, camping, usual games.

WOODARD SCHOOL FOR GIRLS, ST. WINIFRED'S, LLANFAIRFECHAN, NORTH WALES.
Provost: The Ven. the Hon. H. E. S. LAMBART, M.A.
Head Mistress: MISS DOMAN, M.A.
Fees Moderate. A certain number of Exhibitions non-competitively awarded to Clergy and others, in special circumstances. Full curriculum, Games, Guides, Swimming. Recognised by the Board of Education.
Main line L.M.S. via Holyhead and Liverpool. For Prospectus and all particulars apply HEAD MISTRESS.

PENGWERN HALL SCHOOL FOR GIRLS,
RHUDDLAN, N. WALES.

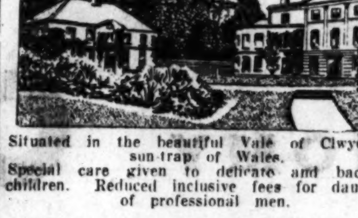

Situated in the beautiful Vale of Clwyd, the sun-trap of Wales.
Special care given to delicate and backward children. Reduced inclusive fees for daughters of professional men.
Further particulars apply PRINCIPAL.

LOWTHER COLLEGE (FOR GIRLS), NEAR RHYL.
APPROVED BY THE BOARD OF EDUCATION
Chairman of Governors:
THE RIGHT HON. THE LORD GISBOROUGH.
A beautiful Castle, situated in a Park of 400 acres. Large Staff of Graduates and Specialists, and excellent examination results. Senior, Middle and Junior Schools. Fifty separate bedroom cubicles for Senior Girls. Tennis (14 courts), hockey (4 fields), lacrosse, net ball, swimming (large heated swimming bath), riding (own horses). Special courses for Domestic Science, Secretarial Training, and Gardening. Large Concert Hall and Laboratory.
Principal—MRS. LINDLEY.

SCHOOLS FOR BOYS & GIRLS.
TUTORS FOR ALL EXAMS.
Messrs. J. and J. PATON, having an up-to-date knowledge of the BEST SCHOOLS and TUTORS in the United Kingdom and on the Continent, will be pleased to AID PARENTS by sending (free of charge) Prospectus and TRUSTWORTHY INFORMATION and ADVICE.
The age of the pupil, district preferred, and rough idea of fees should be given.
J. and J. PATON, EDUCATIONAL AGENTS, 143 CANNON STREET, LONDON, E.C.4.

IMPORTANT ANNOUNCEMENT
FORRESTS' RETIRING SALE
Owing to the tremendous Crowds who have visited our Warehouse, we are compelled to
CLOSE TO-DAY (Saturday)
in order to re-arrange our Stocks
ON MONDAY NEXT, JUNE 10th our premises will be re-opened at 10 a.m.
FURTHER REDUCTIONS will be made in order to ensure an IMMEDIATE CLEARANCE.
N.B.—We Close from 1 to 2 during Dinner Hour.
FORREST & SONS, LTD.
100 & 101 Grafton Street, and 4, 5 & 9 Wicklow Street, Dublin

Light Summer Wines

	Per Bottle.
Claret, Pure Bordeaux	2/6
Claret, Superior Medoc	3/-
Sauternes, Light French	3/-
Burgundy, Light Beaune	3/-
Port, Light Tawny	4/6
Marsala, Selected Wine	4/-

ANDREWS & CO., WINE MERCHANTS, 19 & 20 DAME STREET, DUBLIN

SHIPPING.

WHITE STAR LINE.
LARGEST STEAMERS FROM IRELAND TO CANADA & U.S.A.
FACILITIES PROVIDED ON BOARD FOR CELEBRATION OF HOLY MASS.
COBH TO BOSTON AND NEW YORK.
Cedric ....Sun., June 9 *Adriatic..Sun., June 30
*Baltic ..Sun., June 16 Cedric .....Sun., July 7
†*Arabic ..Sun., June 23 *Baltic .....Sun., July 14
*Not calling Boston. †Via Halifax N.S.
COBH TO QUEBEC AND MONTREAL.
Calgaric Wed., June 12 Megantic ..Sun., June 30
BELFAST—BOSTON—NEW YORK.
Albertic ...Sun., June 23 Albertic ....Sun., July 21
BELFAST—CANADA.
Regina ..Sat., June 15 Doric ....Sat., June 29
Laurentic...Sat., June 22 Regina ....Sat., July 13
For further particulars apply WHITE STAR LINE, 31/37 Victoria street, Belfast; Liverpool; 1 and 2 EDEN QUAY, DUBLIN; SCOTT and CO., COBH (QUEENSTOWN); or Local Agents.

UNION-CASTLE LINE. ROYAL MAIL SERVICE TO SOUTH AFRICA, EAST and WEST AFRICA.
HOLIDAY TOURS TO MADEIRA or CANARY ISLANDS, also to ANTWERP, ROTTERDAM, HAMBURG and back.
Head Office—3 Fenchurch street, London E.C.3; or in Dublin to Thomas Cook and Son, Ltd., Hewett's Tourist Office, the British and Irish Steam Packet Co., Ltd.; Irish Travel Agency, Ltd.

AUSTRALIA via SUEZ and COLOMBO. One Class Only. From Southampton. ABERDEEN and COMMONWEALTH LINE. Unsurpassed accommodation. Fares from £38. Apply Chief Passenger Office, 2 Australia House, Strand, W.C.2, or Geo. Thompson and Co., Ltd., 34 Leadenhall street, London, E.C.3, or to White Star Line, 1 and 2 Eden quay, Dublin.

BIBBY LINE (1ST CLASS ONLY). FAST TWIN SCREW MAIL OIL-DRIVEN VESSELS, SAILING FORTNIGHTLY. MARSEILLES, EGYPT, PALESTINE, PORT SUDAN, CEYLON, BURMAH and SOUTHERN INDIA. Liverpool to Marseilles, Port Said, Sudan, Colombo and Rangoon. BIBBY BROS. & CO., 26 Chapel street, Liverpool; or 10-11 Mincing Lane, London, E.C.3; or 22 Pall Mall, London, S.W.1.

ANCHOR LINE.
LONDONDERRY—NEW YORK.
Caledonia ....June 15 Transylvania ..July 6
†Cameronia ...June 22
†Calls Belfast.
For further particulars apply to ANCHOR LINE (Henderson Bros.), LTD., Foyle street, Londonderry; or LOCAL AGENTS.

SOUTH AMERICA BY THE **NELSON LINE.**
Largest and Latest Liners from London to RIO DE JANEIRO, MONTE VIDEO and BUENOS AIRES.
Via Boulogne, Vigo, Lisbon and Las Palmas.
S.S. HIGHLAND PRIDE ....JUNE 13.
Head Office: 98 Leadenhall street, London, E.C.3.; 20 Water street, Liverpool; or Local Agents.

NEW ZEALAND VIA PANAMA CANAL.
SHAW SAVILL & ALBION LINE.
THROUGH PASSENGER BOOKINGS TO AUSTRALIAN PORTS.
For particulars apply to the Company, 34 Leadenhall street, London, E.C.3; or the White Star Line, Scott's square, Queenstown and 1-2 Eden quay, Dublin.

SEA TRIPS AND TOURS.

BLUE STAR LINE CRUISES.
DELIGHTFUL HOLIDAYS BY THE WORLD'S FINEST CRUISING STEAMER
"ARANDORA STAR"
(15,000 tons gross. 27,000 tons displacement).
Every Stateroom a Cabin-de-Luxe.
Glorious clear decks for games, ballroom, etc.
FIVE SEPARATE CRUISES TO NORWEGIAN FJORDS, SPITZBERGEN, NORTH CAPE, Etc.
June 15, June 29, July 13, August 3, August 17
PORTUGAL, MOROCCO, SICILY, September 7.
SPAIN, MAJORCA, HOLY LAND, October 5.
Visiting { GIBRALTAR, LARNACA, HAIFA, PALMA, HAIFA (for Candia), PALERMO, JERUSALEM, Philippeville, ATHENS, PORT SAID, TANGIER.
MOROCCO, SOUTH OF FRANCE, ALGERIA, November 2.
No steamer afloat has more charming public rooms. Special restful sun deck away from games.
BLUE STAR LINE, 3 Lower Regent street, London, S.W.1.; Or Hewett's Tourist Office, Dublin.

ISLE OF MAN
ISLE OF MAN STEAM PACKET CO., LTD.
DUBLIN AND DOUGLAS.
SAILINGS FOR JUNE.
SIR JOHN ROGERSON'S QUAY.

	Dublin to Douglas.	Douglas to Dublin.
Tuesday, June 11th and 18th	5 p.m.	8.30 a.m.
Monday, June 24th; Thursday, June 27th	5 p.m.	8.30 a.m.

FARES—Dublin and Douglas: Single—First Class (Saloon), 13/6; Third Class (Steerage), 9/-. Return Tickets (available to end of Season)—First Class (Saloon), 22/6; Third Class (Steerage), 13/6. Transfer Tickets Third Class to First Class: Single, 4/6; Return, 9/-.
Booklet can be had free (postage 2d.) from the Company's Agents:—The British and Irish Steam Packet Co., Ltd., 16 Westmoreland street, Dublin; T. Cook and Son, Ltd., 118 Grafton street, Dublin; Hewett's Travel Agency, Hewett's Corner, D'Olier street, Dublin; Pickford's, Ltd., 43 Dame street, Dublin, and The Irish Travel Agency, 8 D'Olier street, Dublin; or The Isle of Man Steam Packet Co., Ltd., Douglas.

ELDERS & FYFFES, LIMITED—WEST INDIES and CENTRAL AMERICA.—Regular Passenger Services from Avonmouth to JAMAICA, BARBADOS, TRINIDAD, COSTA RICA, PANAMA, COLOMBIA, and HONDURAS. First Class only. Through Bookings to Bahamas, Demerara, Windward and Leeward Islands, British Honduras, Guatemala, and Pacific Ports of North, Central and South America. For further particulars and details of Summer Holiday Trips at Reduced Rates, apply to ELDERS & FYFFES, LTD., 31 BOW STREET, W.C.2.

KILLARNEY—Five Day Escorted Tour, leaving every Tuesday, £7 12s. 6d., including best hotels.—STAR AUTOCARS, 10 Lower Abbey street. 'Phone: 1809.

ARE YOU WILLING TO PAY 4/- IN THE £ INTEREST FOR 12 MONTHS for amounts from £10 to £10,000? Repayments spread over a period from 1 to 3 years. BEWARE OF MISLEADING RATES AND PAY NO FEES. All Business completed in PRIVACY and BY POST if preferred. NO FEES OR EXPENSES charged whether business results or not. Write, 'phone or call. SOUTHERN IRISH TRUST, LIMITED, 36 Westmoreland street, Dublin. 'Phone 240.

BELFAST ADVERTISERS.
Advertisements for next day's issue are received at our Branch Office (139 Royal Avenue) up to 6.30 p.m.

Royal Hibernian Hotel Dublin and French Restaurant.

Buy FAVOURITE SOAP AND BUY THE BEST DIXON & CO. DUBLIN

HORSES.

Wires: "Squardeel" Dublin. Telephone: Dublin 102.
CLARKE'S HORSE REPOSITORY.
21 MONTPELIER HILL, DUBLIN
(Five minutes' walk from Kingsbridge Station.)
BLOODSTOCK SALE,
AT THE REPOSITORY ON
MONDAY, AUGUST 5th,
MARES and FOALS, YEARLINGS, HORSES in TRAINING, LIKELY CHASERS, etc., including the entire Stud of Brood Mares, Foals and Yearlings, the property of the late C. T. Wallis, Esq.
Sale starts at 10 a.m., and will continue until about 1.30 p.m. (in time for racing at Leopardstown). If necessary Sale will be resumed at 6.30 p.m. after racing.
Entry Forms on application. Early application necessary for remaining places.
CLARKE'S HORSE REPOSITORY.

FAIRS.

ROSCREA FAIRS.
JUNE FAIR.
This great Horse and Cattle Fair will be held on the 2nd Tuesday.
All succeeding Fairs and Quarterly Horse Fairs will be held on 2nd Tuesday of the month.
E. J. GUILMARTIN, Hon. Sec.

SMART SHOES for people with joints wider than the average — or tender feet.

1½" Leather Cuban Heel

1½" Low Louis Heel

Ladies' extra wide fitting Shoes, well made and cut. Round toes, leather Cuban or low Louis heels, flexible soles.
In Black, Dark Fawn, or Bulrush Brown Glace Kid, or All-Patent Calf. Sizes 2 to 7½.
Per 18/11 Pair.
Sizes 2, 8½ and 9, 2/- extra.
Post Orders
When ordering by post send size and colour. Goods sent C.O.D., or single shoes on approval.
Bradley's For Good Footwear
23, NASSAU ST., DUBLIN.
Phone: DUBLIN 62356

The more you examine the principle upon which it is constructed and note its unique features the easier it becomes to understand why the Patent
'Hiltonia' The Better Mattress
never loses its shape, and can be relied upon to give a lifetime of satisfaction.
The Hiltonia Mattress is the most comfortable, hygienic and durable mattress made.
See one To-day.
Prices from £7/17/6.
Illustrated Brochure free on request from your Furnishers or from the Manufacturers:
HILTON BROS., TOWNSEND ST., DUBLIN

CLERYS Cheap Special EXCURSION TO DUBLIN
On Wed. Next, 12th June, From Kilkenny & the South

Leaves	a.m.	R't'n Fare.	Leaves	a.m.	R't'n Fare.
KILKENNY	9. 0	6/0	ATHY	10.15	4/0
GOWRAN	9.10	5/6	KILDANGAN	10.30	3/6
BAGENALSTOWN	9.25	5/6	KILDARE	10.45	3/0
MILFORD	9.40	5/0	NEWBRIDGE	11. 0	2/6
CARLOW	9.50	5/0	Arrives Kingsbridge Station, 11.45 a.m.		
MAGENEY	10. 0	4/6	Returns at 7 o'clock.		

CLERYS announce that the Excursion is available for everybody desirous of coming to Dublin, whether they come to Clerys or not; but one fare will be refunded in full to every purchaser of over £5 at Clerys.
CLERY & CO., LTD., O'CONNELL ST., DUBLIN.

Day by Day The Morris Six gains greater sway

Saloon - £460 Plus Freight
Club Coupe £490 Plus Freight
We provide 75 per cent. of the Purchase Money at 5½ per cent.
Write for a copy of "The Golden Vein."

G. A. BRITTAIN, LIMITED,
Showrooms: 4/15 Lincoln Place,
Service Depot: Hatch St., Dublin.
Sole Morris Agents.

Ford

FORDOR SALOON Price £225 (Ex CORK)
BUMPERS INCLUDED.

or £50 deposit (including insurance and road tax). Balance in 12 or 18 monthly instalments - *Immediate Delivery.*

AUTOCARS Ireland, Ltd.
19 CHATHAM STREET (Off Grafton Street.)

Great Care is taken that Advertisements in all parts of this paper Appear Correctly, but no Liability is taken for any Error in or Omission of any Advertisement, and the Proprietors Reserve the Right to Omit or Alter any Advertisement, no matter Where or by Whom accepted.

SCALE OF CHARGES FOR SMALL CLASSIFIED ADVERTISEMENTS

(PREPAID):
12 Words or under, 1/-.
Every Succeeding Word One Penny.
4 consecutive insertions FOR price of 3

(This Concession does not apply to Advertisements set in display form or placed contrary to our classification.)

Box Office address counts as three words if replies are to be called for at Head Office, or, if they are to be sent by post or called for at any Branch Office, as four words. Postage extra. Advertisements not prepaid are charged at a minimum of 3/- per insertion.

Publication of these Advertisements is not guaranteed on any particular day.

As letters addressed to initials or to Christian or fictitious names at a Post Office will not be dealt with, but immediately sent to Dead Letter Office, Advertisements with such addresses will not be inserted.

TRADE AND "MATRIMONIAL" ADVERTISEMENTS IN THESE COLUMNS, 1/- PER LINE. SITUATIONS VACANT.

ORIGINAL Testimonials or other Documents should not be enclosed with Replies to Advertisements. 24/11/'25.

IRISH TIMES, LTD.,
WESTMORELAND STREET, DUBLIN.
Telephone No.—Dublin 22171.

BRANCH OFFICES:
RATHMINES—Castlewood Avenue. 'Phone—Rathmines 951
BELFAST—139 Royal Avenue.........'Phone 1787
CORK—33 Marlboro' Street.........'Phone 1064
LONDON—59 Fleet Street, E.C.4......Central 4350
MANCHESTER—Winter's Buildings, 30 St. Ann Street.........City 3048

LOST AND FOUND.

LOST, Dartry road or Richmond avenue, a Lady's Gold Wristlet Watch. Apply Salome, Cowper road.

SITUATIONS VACANT.

ACCOUNTANTS have vacancy for Articled Clerk; good totter and writer; no premium required or salary given; 5 years.—S 1302, this office. 3 F

BOOKKEEPER Wanted for fruit; good reference.—S 1808, this office. 7 C

COMPANION Help for partially paralysed lady (not elderly), bath chair, strong, healthy, good walker; state age, salary expected and enclosing copies of testimonials.—M 939, Irish Times Branch Office, Kingstown. 6 F

DEBT Recovery—Smart, experienced Canvassers; good commission. Apply Furnishing and Allied Trades' General Accountancy Offices, 49 Blackfriars street, Manchester. 4 F

DRAPERY—Young Lady required for Sales, country town; state age, religion and salary (indoor); give references. Address "Z 832, Assistant," this office. 6 B

DRESSMAKERS required at once; must be experienced.—Veronica, 31 Upper Baggot street. 6 F

DRESSMAKER—Wanted, first class Cutter and Fitter; state experience, salary (indoor), enclose references. Address "Z 873, Dressmaker," this office. 7 C

EXPERIENCED Lady required for General Drapery Office, near city. Address "Z 761, Lady," this office. 4 F

GROCERY—Wanted a Junior Assistant for the Grocery and Spirit Business, Protestant. Address, stating age and salary expected, with copies of references, "Z 706, Junior," this office. 5 F

HAIRDRESSING (Dublin)—Experienced Lady Assistant; must be excellent waver; state salary.—S 1644, this office. 6 B

NOTICE.

IN addressing envelopes covering replies to advertisers in this paper great care should be taken to include the catch word, when same is given, after the Office Number, thus: "Z 20, Housemaid," should be carefully written upon the envelope. T

NORTH Circular road—Advertisements for this Paper received by M. Lonergan, Newsagent and Confectioner, Ye Olde Tolle House, Phoenix Park Gate, North Circular road. X

PANEL Wireless Plans are illustrated in the "Weekly Irish Times" to-day. Price twopence. 4 F

REFINED and well educated young Lady required, immediately to learn Photography; salary 20/- weekly to commence; anyone over 22 years of age need not apply. Call early this day to No. 4 Burgh quay, Dublin.

SECRET of Sleep, by a Physician, in the "Weekly Irish Times" to-day. Price twopence. 4 F

SMART, well educated young Girl, as Junior Shop Assistant. Apply by letter only, Ideal Cleaners and Dyers, 162 Townsend street. 7 A

TENNIS Hints by Donald M. Greig, the International Player, in the "Weekly Irish Times" to-day. Price twopence 4 F

WANTED, Protestant Lady Help, country; useful in house and care old lady, bathchair; salary £36. Address "Z 773, Help," this office. 4 F

WANTED, energetic man as Canvasser for suits to measure, salary and commission; reply with particulars.—S 1542, this office. 5 A

WANTED, a competent Man to relieve Porter at Lift for a few hours twice weekly; replies to state experience and wages expected.—S 1589, this office. 5 A

WANTED immediately, expert Invoicing Typist; knowledge chemists' requirements essential; no others need apply.—S 1573, this office. 5 A

WANTED, experienced Tailoresses and Alteration Hands. Apply 18 Wicklow street. 5 A

WANTED, competent Lady Clerk (Protestant), book-keeping and typing, merchant's office, Leinster; must be a quick and legible writer, accurate at figures; state age, salary expected, outdoor. Address "Z 805, Clerk," this office. 5 A

TRIUMPH CARS
THE WORLD'S BEST SMALL CAR.
2-Seaters Tourers Saloons
FROM £188 15s. D.D. STOCK.
Agent—
R. D. COX
206 Pearse Street - Dublin.

"WONDER-MIST"

Car Cleaner, Polisher, and Finish Preserver.
"Keeps your New Car New, and your Old Car Looking New." FROM ALL GARAGES.
CELTIC ELECTRIC CO.,
16 WELLINGTON QUAY, DUBLIN Sole Agent.

SITUATIONS CONTINUED.

WANTED immediately, young Gentlewoman, R.C., for two boys, 3 and 4; send references.—Mrs. Regan, Grand Hotel, Malahide. 6 B

WANTED, experienced Carpenter to work in private house; personal references required.—S 1634, this office 6 F

WANTED, young Girl Apprentice to General Drapery Sales, indoor; Protestant; fee required. Address "Z 727, Girl," this office. 4 A

WANTED, a smart young Man as Apprentice to Linen Drapery; state age and when left school.—S 1751, this office.

WOOD Turner Wanted.—Brassington Saw Mills, Inchicore, Dublin. 7 C

YOUNG Shorthand Typist required for commercial firm; previous experience desirable, but not essential; good salary.—S 1661, this office. 6 F

REPRESENTATIVES WANTED.

LEADING VIENNESE FUR FELT HAT FACTORY requires AGENTS, with good connections. Only gentlemen with long experience of the Hat Trade need apply. Write to W. V. 8827, c/o. Rudolf Mosse, Seiler Statte 2, Vienna 1, Austria.

A REALLY capable, experienced Salesman, age 25 to 40, with a first class sales record and unimpeachable references, is required immediately for the Irish Free State; commencing salary £400 a year; a car is essential; all applications will be treated with the strictest confidence. Address, giving full details, "Z 746, Salesman," this office. 4 A

LARGE Electrical Manufacturing Firm requires services of experienced Outside Representative for Irish Free State; salary and commission to suitable man. Apply, giving full particulars, with copies of recent testimonials, if any, to S 1671, this office. 6 B

REPRESENTATIVE Wanted for Sale of Jams, on commission basis; must have good connection; state territory covered. Address "Z 856, Representative," this office.

WANTED, for Irish Free State only, a Representative for English Waterproof House; remunerative appointment for really energetic and capable man; applications only considered from those having well established connection with retailers. Address "Z 857, Representative," this office. 7 O

AGENCIES AND SITUATIONS WANTED.

TRAVELLER, presently open to represent General Drapery or Boot Manufacturer; exceptional connection of fifteen years' standing; first class references. Address "Z 815, Traveller," this office. 6 F

LEGAL APPOINTMENTS.

COMPETENT Assistant, fourteen years' general experience, desires engagement; good costs drawer. Address "Z 720, Assistant," this office. 4 F

EXPERIENCED Costs Drawer, and Assistant, disengaged. Address "Z 615, Drawer," this office. 5 F

JUNIOR Assistant, with experience, desires position in city office; salary moderate.—S 1694, this office. 6 F

LAW Assistant, thoroughly competent conveyancer, good general knowledge Probate, Chancery, Circuit Court, costs, shorthand writer and typist, desires engagement; moderate salary.—S 1610, this office. 6 F

LAW Clerk required for Court Work and Costs; state age, experience and salary expected.—S 1645, this office. 6 F

SOLICITOR desires Partnership or Assistantship, city or country.—R O 899, Irish Times Branch Office, Rathmines. 6 B

WANTED, Shorthand Typist, experienced; knowledge of bookkeeping. Apply Robert Mecredy, Solicitor, Manorhamilton. 6 B

Motor Matters, Cycles, &c.

MOTOR CARS.

AT Lincoln and Nolan, Ltd., 57 and 58 Lower Baggot street, Dublin, the following are for Sale—1927 11 h.p. Clyno Saloon, £130; 1926 9 h.p. Rover Tourer, £80; 1926 14 h.p. Armstrong Siddeley Tourer, £150; 1919 17 h.p. Hupmobile Tourer, £20; 1925 14 h.p. Crossley Saloon, £200. T

STEYR CARS—The Leading Continental Six. Tax £14. Prices from £405, Dublin. T. J. ROGERS, Ltd., 42-5 South King St., Dublin. T

CHENARD AND WALCKER
12-25 h.p. SALOON, £285.
Tax £12.
JOHN O'NEILL, LTD.,
PLEASANTS STREET, DUBLIN.
'Phone, 51625.

MORRIS CARS
in Stock at
BURNEY BROS.
Official Morris Sales and Service,
67a PEARSE STREET, DUBLIN.
Ask for Easy Payment Terms.

SPLENDID VALUE IN SECONDHAND CARS.

1928 Armstrong Siddeley Saloon, as new	£300
1928 4 Cyl. Standard Tourer, as new	£250
1926 Standard Coupe, tax paid	£200
1927 6 Cyl. Standard Tourer, tax paid	£175
1925 Standard Saloon, newly painted	£100
1926 Hillman Tourer, tax paid	£100
1925 Rhode Tourer, newly painted, tax paid	£100
1928 12 h.p. Singer Tourer, tax paid	£85
1925 Ford Sedan, tax paid	£80
1926 10 h.p. Swift Tourer, Tax paid	£70
1924 Berliet Tourer	£70
1926 Chevrolet Van	£65
1926 Ford Tourer, tax paid	£50
1926 4 Seater Standard Tourer, tax paid	£50
1926 2 Seater Citroen	£50

On View at:—
R. W. ARCHER and CO.,
65 Lower Mount street, Dublin.
'Phone—62331. 'Grams—"Fordillac, Dublin." 7 B

USED CARS FOR SALE.

1926 Metallurgique Saloon, overhauled and painted	£150
1928 Austin Seven Saloon, as new	£140
1926 Fiat, 10.15, F.W.B., good condition....	£110
1925 Armstrong Siddeley 14 H.P. Tourer	£80
1925 Singer Saloon, small mileage	£100
1926 Rhode Sports 4-Seater, 11 H.P.	£75
1923 Wolseley 14 H.P. 5-Seater	£75
1923 Crouch 12 H.P. 4-Seater, small mileage..	£60
1926 Donnet-Zedel 10 H.P. 4-Seater, overhauled	£50
1925 Overland 5-Seater Tourer, exceptional condition	£60
1923 Singer 2-Seater, overhauled, etc.	£50

All the above Cars can be seen, and trial given.

R. D. COX.
206 PEARSE STREET,
DUBLIN.

12 H.P.
ARMSTRONG SIDDELEY SALOON,
Price, £335.
10/25 H.P.
MATHIS SALOON,
Price, £275.
Latest Models.
J. J. KEATING, Motors,
32-33 Lower Abbey street, Dublin. 7 A

ANY make of Car Overhauled, any type of Engine.—Jones, Haddington road, Dublin. 3 A

ARMSTRONG Siddeley 14 h.p. brown fabric Saloon, as new, taxed, owner leaving Ireland; mileage only 2,800; price £300.—Grove, McCabe's Garage, Sandford road, Ranelagh. F

AUSTIN 7, very little used, splendid condition; £50. Apply 207 Clonliffe road. 5 F

A TWO Seater and Four Seater Morris Cowley for Sale, both grand condition.—Sanderson and Sons, Lower Dominick street. 6 B

ARMSTRONG Siddeley Open Touring, 14 h.p., 1926, five seater; cheap; mechanically perfect.—S 1812, this office. 7 C

BERLIET, almost new, owner driven; any inspection allowed.—Pennycook, 13 North terrace, Inchicore. 4 F

CLYNO Touring Model, in splendid condition, recent model, £90.—Doyle's Motors, Ltd., 16 Bachelor's Walk. 3 F

CHRYSLER Tourer, in excellent condition, fast, safe and comfortable; bargain, £95 for quick Sale.—S 1626, this office. 5 F

CITROEN Tourer, 1924, privately owned, rigid side screens, taxed to end of year. Seen at Plaza Garage; £75 or offers. 6 F

COWLEY Saloon, 1928, repainted, as new; perfect order, taxed to end of year, £167; Citroen Tourer, 1928, mileage 8,000, what offers? Ford Model A Tourer, guaranteed in perfect order, taxed to December, £129; Ford Model T Tourer, 10 tax, £35. Dawson's, Maynooth, are authorised Automobile Association Agents, and members are invited to have any of the above cars examined by the Automobile Association engineer before purchasing. 7 O

DODGE BROTHERS CARS.
JOHN O'NEILL, LTD.,
PLEASANTS STREET, DUBLIN.
'Phone, 51625.

DELAGE Saloon, 1926 Show Model; any trial or examination given; price £225; cost £600 approximately.—Doyle's Motors, Ltd., 16 Bachelor's Walk. 3 F

DRIVE yourself—Luxurious 6 cyl. Cars; any period. Driving Lessons.—18 Fitzwilliam square. 5 A

DODGE Tourer for Sale, splendid condition, owner driven, tyres new, 3 good spares, registered December 31st. Address "Z 850, Dodge," this office.

DE Dion Coupe 12.5 h.p. model, tax paid to end of year; this has a roomy English body to hold three in front and a roomy dickey; the engine has been thoroughly overhauled, and the entire car is in fine condition with new tyres; bargain at £125 for quick Sale.—S1628, this office. 5 F

ESSEX 4 cylinder Tourer, £30; Dodge Van, 1926, £60; Metallurgique Saloon, £110. Seen Crampton's Garage Merrion row. 7 O

FIAT Cars—All the latest Models in stock for immediate delivery.—Andrew J. Doyle, Fiat Depot, 51 South King street, Dublin. 'Phone 2721. T

FIAT Saloon, 10/15, newly painted and overhauled, splendid condition; price £125.—Doyle's Motors, Ltd., 16 Bachelor's Walk. 3 F

FIAT Saloon, late 1927, newly overhauled, engine, tyreing, lighting, upholstery, all perfect condition; only run 8,000 miles in eight months; liquidation; any reasonable offer.—S 1482, this office. 8 5

FOR Sale, 1926 Morris Cowley two seater, perfect running order; electric horn and wiper; trial given. £75—S 1559, this office. 5 A

FOR Sale, 1927 10 h.p. Clyno Tourer, Royal model, leather upholstery, good condition, moderate.—146 Rathmines road. 5 F

FOR Sale, 1926 Model, Six Cylinder, two door, Chrysler Car, 30,000 miles, in perfect running order, and very fresh looking, a bargain. Apply Ponsonby, Kilcooley Abbey, Thurles. 5 F

FOR Sale, Peugeot Quad 2 Seater, very good condition: £40.—MacLysaght and Douglas, Limited, 40 Dawson street, Dublin. 5 F

FOR Sale, 1927 Citroen Saloon; price £110.—MacLysaght and Douglas, Limited, 40 Dawson street, Dublin. 5 F

FOR Sale, 7/12 h.p. Peugeot Cabriolet, in excellent condition, tax paid; price £55.—MacLysaght and Douglas, Limited, 40 Dawson street, Dublin. 5 F

FORD Tudor Saloon, Citroen Landaulette, Two and Four Seaters, at sacrifice prices.—Duthie, Large, Ltd., Athy. 5 A

FOR Sale, Austin 20 h.p. Sedan, 6 cylinder Buick, Siddeley Laundaulette; first class condition; make excellent hire cars.—Higgins, Garage, Galway. 5 A

MOTOR CARS CONTINUED.

FOR Sale, 1926 Peugeot 10.4 h.p. Touring Car, excellent order throughout, tax paid to end of year; price £75.—MacLysaght and Douglas, Limited, 40 Dawson street, Dublin. 5 F

FOR Sale, 1926 Chrysler 6 cylinder Touring Car, first class condition, tax paid; £150.—MacLysaght and Douglas, Limited, 40 Dawson street, Dublin. 5 F

FOR Sale, Fiat Car, four seater tourer, eight h.p.; running one and a half years; owner driven. Address "Z 731, Motor," this office. 4 X

FIAT—For all models of the wonderful Fiat Cars, write O'Regan's, "The Fiat Enthusiasts," Six-milebridge. X

FOR Sale, 15 h.p. Wolseley Tourer, 1923/24, in magnificent condition, newly painted, fully equipped, guaranteed; owner left, must sell; first £50 secures; cost £700. Seen Wolseley Depot, Pembroke row, Lower Baggot street. 7 C

HUMBER CARS.
Prices from £288.
JOHN O'NEILL, LTD.,
PLEASANTS STREET, DUBLIN.
'Phone, 51625.

HUMBER, 15.9, late 1924, one owner, stored 15 months, repainted, guaranteed perfect condition, many extras, a very high class car, cost £730, sacrifice £175.—Crosbie Bros., Rutland place. 5 A

HILLMAN Car for Sale, all weather model, perfect condition.—9 Belgrave Park, Charleston road, Rathmines. 6 B

MORRIS Oxford Saloon, 1928 Model, perfect order; India tyres, taxed and insured 1930; seen by appointment, £250—S 1557, this office. 5 A

MATHIS, 8 h.p., English body, with large dickey, electric light, self starter, perfect order, £40.—10 Cabra road, Dublin. 6 F

MORRIS Cowley Saloon, Blue, purchased June, 1928, owner buying larger car; condition perfect; £150. Address "Z 819, Saloon," this office. 6 B

MORRIS Cowley Two Seater, perfect condition, new tyres, pawned for £20, Ticket for Sale, £15, or nearest.—S 1711, this office.

OVERLAND Tourer for Sale, good condition, running order; cheap.—S 1774, this office.

ROVER "8" Chummy, excellent appearance and condition, reasonable price. Seen York street Garage, Stephen's Green. 4 F

RENAULT Monasit 15 h.p. six cylinder Fabric Saloon, in splendid condition, 1928 model, complete with bumpers and full equipment, tax paid to end of year; rare bargain, £175.—S 1625, this office. 5 F

STAR 14-30 h.p. 4 Seater, perfect condition, small mileage, adjustable front seats, folding rear screen; price £140.—S 1486, this office. 4 E

STUDEBAKER Erskine, 6 cylinder Saloon, registered February, 1928, small mileage; excellent condition, taxed for year; £175 or nearest. Address "Z 818, Motor," this office 6 B

STANDARD Four Seater for Sale; good order; price £65.—S 1747, this office, 7 C

TWO Seater 9 h.p. Salmson, with dickey; £25. Can be seen Hudson's, Merrion road.

2 SEATER Hillman, secondhand, and several other makes at Burney Bros. 67a Pearse street, Dublin 4 F

14 H.P. Wolseley Tourer, in grand condition, recently overhauled; bargain, £110, subject to trial in Dublin.—S 1627, this office 5 F

1924 SUNBEAM Tourer, 15.9, perfect condition; any trial. What offers? Seen 152 North King street. Tel. 1756. 4 F

1924 BEAN 11 h.p. 4 Seater, all weather body, in perfect order, owner driven, electric light, starter, etc.: £75.—17 North Frederick street. 4 F

1926 OAKLAND Six Saloon, taxed for year; £150; profitable hire car; oversize tyres; guaranteed 22.25 per gallon. Address "Z 820, Saloon," this office. 6 B

1928 FIAT, 12 Saloon, mileage 15,000, leather upholstered, two spare wheels, beautiful condition, owner driven, taxed to December, £200.—St. Patrick's, Woodstock Gardens, Ranelagh. 6 B

1929 MODEL Demonstration Buick Saloon: list price £5—; little used; maker's guarantee from day of purchase; not yet registered; bargain, price £425.—Doyle's Motors, Ltd., 128 Stephen's Green. 'Phone 52086 3 F

£63—SEVEN Austin, July, 1923, perfect condition, good appearance; buying larger car.—S 1745, this office. 7 O

WANTED.

WANTED, two seater British made Car, not later than 1927; state particulars, make, condition, etc.—S 1461, this office. 4 F

WANTED, Landaulette; Ford preferred; state year and lowest price.—S 1762, this office. 7 C

WANTED, 4 Seater (Tourer or Saloon); also 2 Seater with dickey, 1927 or 1928, Morris Cowley or Citroen preferred; state mileage. Address "Z 848, Motor," this office.

MOTOR CYCLES.

ADVANCES on Motor Bikes, Cars, Jewels.—Gorman, Pawnbroker, Winetavern street (opposite Four Courts), new garage. T

A.J.S. Combination, good running order, £15; can be seen during week-end.—Maryville, George's avenue, Blackrock. F

FOR Sale, Ariel 495 O.H.V., and Swallow Side Car, 1927, little used—S 1556, this office. 5 A

FOR Sale, Triumph Combination, electric lighting, in splendid condition, Model P, 1925. Seen Cooper, Westminster Lodge, Foxrock. £25.

FOR Sale, 4 h.p. Triumph Motor Cycle (1926), perfect mechanical condition, little used; best offer.—11 Charleston avenue, Ranelagh, Dublin. 4 F

ROYAL Enfield 2¾ h.p., 350 c.c. chain drive; excellent condition; taxed and insured; cheap. Seen after 6 p.m., 113 Anglesea road, Donnybrook. 4 F

TRIUMPH Combination (1926) for Sale, good condition, sell separately, £32.—S 1660, this office. 6 F

LORRIES, VANS, MOTOR AND STEAM HAULAGE.

IMPORTANT NEWS FOR "BUS OWNERS."
We beg to announce that the NEW SIX-CYLINDER CHEVROLET CHASSIS complies with the Irish Free State Police Regulations.
We can supply the Chassis fitted with specially designed 14 SEATER 'BUS BODY.
PRICE: £485, DELIVERED DUBLIN.
Delivery can be given promptly. Supplied on Cash or Deferred Payment Terms.
DOYLE'S MOTORS, LIMITED,
General Motors Distributors,
128 ST. STEPHEN'S GREEN.
Commercial Showrooms and Works:
16 BACHELOR'S WALK.
'Phone 52086, 5244.

DODGE BROTHERS COMMERCIAL VEHICLES.
JOHN O'NEILL, LTD.,
PLEASANTS STREET, DUBLIN.
'Phone, 51625

BUS—14 Seater Crossley, with old Crossley chassis as spares supply price £90. Apply Box K 5842, Kenny's Advertising Agency, Dublin. 4 F

VULCAN two ton Lorry for Sale; good condition. Seen by appointment.—S 1655, this office. 6 B

VULCAN 30 cwt. Van for Sale.—Court Laundry, Ltd., 58a Harcourt street.

WANTED.

WANTED, Secondhand Leyland Lion, in good repair, 1927 or 1928 model. Address "Z 806, Leyland," this office. 9 6

ACCESSORIES, TYRES, ETC.

CHEAPEST House for Motor Tyres, best makes stocked, wholesale prices. Why pay more? Vulcanising a speciality, satisfaction guaranteed; all sizes Secondhand Tyres cheap.—Roberts, Foley street (off Amiens street), Dublin. 'Phone 1661. 19 T

SHOP Soiled Tyres to clear—Offers invited for following sizes:—32 x 4, 875 x 105, 31 x 4.40, 31 x 4.45, 720 x 120, 28 x 4.95, 775 x 145, 31 x 4, 29 x 4.40, 28 x 3½, 30 x 3, 815 x 120, 30 x 5.77, 760 x 90, 710 x 90.—Longford Arms Motor Works, Ltd., Longford. 30 X

The Junior 8 H.P. SINGER
Speedy, Comfortable, and Costs Next to Nothing to Run.
6 Models from £172 10s. Delivered Dublin
AGENTS IN ALL COUNTIES.
FREE STATE DISTRIBUTORS:
HOOKHAM LTD. 7 & 8 City Quay
(Opposite Custom House).
Tel. 1603. 'Grams.: Hookie, Dublin.

A NEW
Ford
TUDOR SALOON
for
£50 DEPOSIT
including Road Tax and Insurance.
Immediate Delivery from Stock
Smithfield Motor Co., Ltd.
FORD MAIN DEALERS
SMITHFIELD (off Arran Quay) DUBLIN.
'Phone: 4441-4442.

GARAGE ACCOMMODATION AND REPAIRS.

GARAGE Wanted at Terenure for one car; state rent, etc.—S 1666, this office. 6 F

BICYCLES.

B.S.A. Cycles, fitted with three speeds, Brooks saddle and Dunlop tyres, £7 15/6, or twelve payments 14/6; sent carriage paid.—Kelly, Bachelor's Walk, Dublin. 26 31

WANTED.

WANTED, Secondhand Lady's Bicycle in good condition; state price.—S 1810, this office.

CHAUFFEURS, MECHANICS.

DISENGAGED.

EXPERIENCED Chauffeur Gardener, general all round useful man, single, seeks situation; indoor or outdoor; best references; Roman Catholic. Address "Z 829, Chauffeur," this office. 6 B

EXPERIENCED Chauffeur seeks vacancy, city or suburbs; private or commercial; strict T.T.; splendid references.—S 1652, this office. 6 F

GENTLEWOMAN, I.C., requires post as Chauffeuse Companion; experienced driver. Address "Z 841, Gentlewoman," this office. 6 X

MOTOR Driver seeks situation, any car, running repairs; strict T.T., R.C.; highest reference. Reply Driver, The Central Garage, Kilcock, Co. Kildare. 4 F

MECHANIC Improver desires position anywhere; A.S.P. certificate; well recommended.—S 1596, this office. 5 A

HOTELS AND RESTAURANTS, OFFICIALS, SERVANTS, ETC.

POSITIONS VACANT.

ALL Hotel Staff unemployed should call or write, Matron, Irish Times; good situations everywhere.

BOOKKEEPER, thoroughly experienced, required for hotel in South; age, references, salary. Address "Z 766, Bookkeeper," this office. 4 F

EXPERIENCED Cook required, small hotel, West, tourist district; also Waitress and Housemaid. Reply, with particulars, stating wages, "Z 847, Cook," this office.

HOTEL—Cook Wanted, permanent indoor position; able to control kitchen, 1st class Tourist Hotel, County Galway; carver, home baker, table d'hote meals; state salary, send copies of references; average number of residents, say, 50/70. Reply to "Z 870, Cook," this office.

WORKING Housekeeper or Assistant Manageress Wanted; good carver. Apply Grosvenor Hotel, Kingstown. 5 A

WANTED, immediately for Roche's Hotel, Glengarriff, first class Laundress, Vegetable Maid, Housemaid and Generals; send copies references, state age, wages. 5 A

WANTED, for a large Hotel in the Midlands, a Lady, to relieve bar and office; also assist generally; salary £30 and laundry. Address, enclosing copies of reference, also stating age and religion, to "Z 812, Lady," this office. 5 F

WANTED, Club Steward, preferably married man, no encumbrance; salary £1 per week; short hours, free quarters, fire, light and garden (West of Ireland). Replies, in writing, to "Z 858, Steward," this office.

WANTED, strong Porter for restaurant and supper rooms, age 25-30; night work, 7 to 3 a.m.; good wages and tips for suitable man; good references essential.—S 1733, this office.

EMPLOYMENT WANTED.

WAITER (Head Working), experienced, competent, active, steady; town, country.—S 1804, this office. 7 C

YOUNG Lady (18), Protestant, wishes to hear of vacancy in Hotel Bar as learner (outdoor), Kingstown.—641, Irish Times Branch Office, Blackrock.

YOUNG Man wishes place, Porter or Boots; no experience.—S 1730, this office.

NOTICE.

IN addressing envelopes covering replies to advertisers in this paper great care should be taken to include the catch word, when same is given, after the Office Number, thus: "Z 20, Housemaid," should be carefully written upon the envelope. T

MONEY, PARTNERSHIPS, ETC.

ADVANCES on Deeds, Shares, Endowment Policies, post-dated Cheques.—Wachman, 30 Drury street. T

ADVANCES on Endowment Policies, Deeds, War Loans, post-dated Cheques.—Elkinson, 48 Aungier street. 24 3

ARRANGE your Loans privately on Shares, Deeds, Endowment Policies, etc.; post-dated Cheques cashed. Apply Manager, 32 South Frederick street, Dublin. 24 3

EXPERIENCED young business Man would join as Partner, Agent or Representative; good business firm; £500 capital.—S 1572, this office. 5 A

LOANS granted to responsible applicants; terms moderate.—P. Toohey, 5a Fownes street, Dublin. T

PARTNERS Wanted, Lady, Gentleman, with £500-£1,000, superior established Drapery.—P 96, Irish Times Branch Office, Kingstown. 4 F

PARTNERSHIP—Experienced Gentleman; Grocery and Provision; capable taking charge; state experience and capital available.—S 1653, this office 6 B

WANTED, £50 at reasonable interest; repayment secured; £1 per week paid monthly.—S 1807, this office. 7 C

£5 TO £500 Advanced Privately on approved personal security of borrowers at an extremely low rate of interest; loan can be repaid by small instalments to suit. Call or write for particulars, S. Freeman and Co., 1 Garfield street, Belfast. T

£1,000 WANTED, at 6 per cent., ample security given.—S 1651, this office.

MEDICAL APPOINTMENTS.

A NURSE (Trained) wishes to hear of chronic case, lady or gentleman; can be thoroughly recommended. Address "Z 752, Nurse," this office. 4 F

ASSISTANT—L.P.S.I. or qualified Assistant required; state salary and full particulars. Address "Z 802, Assistant," this office. 5 A

APPRENTICE to Pharmacy—Young Lady, who has passed Preliminary Examination, Wanted by high class firm in Southern city. Address "Z 838, Apprentice," this office. 6 B

ATTENDANT—Wanted, about middle August, Attendant (Female) for elderly invalid gentleman; must be strong, capable, good lifter; state age, experience, salary—1 Lansdowne terrace, Limerick. 5 A

CHEMIST'S Assistant, eight years experience, seeks post; Dublin or suburbs preferred; references. Address "Z 744 Assistant," this office. 4 F

CHEMIST—Wanted, a Lady Apprentice (outdoor), fee required, immediately; South Dublin. Apply S 1807, this office. 4 B

CHEMIST (qualified man) required for four weeks' Locum from 26th June, seaside, near Dublin; state wages. Address "Z 872, Chemist," this office. 7 A

CITY Chemist has vacancy for an Apprentice (outdoor); first class opportunity.—S 1809, this office.

CHEMIST'S Assistant disengaged; nine years' experience all branches; careful, energetic; excellent reference. Address "Z 878, Chemist," this office. 7 O

MR. Lane, Bonesetter, will attend at St. Ann's, 100 North Circular road, Dublin, from 3 to 8 p.m. each day during the coming week.

MEDICAL Hall for Sale, as Going Concern; long established; good turnover; moderate price. Will reply to genuine buyers with particulars. Address "Z 751, Hall," this office. 7 A

NURSE Attendant, experienced, good references; any duty.—S 1401, this office. 4 F

WANTED, male qualified Chemist for fortnight from 17th. Address "Z 778, Chemist," this office. 5 A

WANTED immediately, qualified Chemist, take charge, provincial town; veterinary knowledge required; credentials, age and terms. Address "Z 827, Chemist," this office. 6 B

WANTED, Woman Attendant (outdoor) for elderly delicate gentleman; good plain cooking. Apply 33 Northumberland road (side door).

WANTED, Attendant for old lady, Kingstown; sleep in room; £26.—M 83, Irish Times Branch Office, Kingstown.

TUITIONS AND SCHOLARSHIPS.

ALL Professional and University Prelims., Oral and Correspondence. Success lists free.—McGUIRE'S COLLEGE, Gardiner's Row, Dublin. T

BELMONT College, 47 Dawson street, Dublin—Oral and Postal Tuition for Entrance and Term Examinations (T.C.D.), Matriculation, Professional Preliminaries. Prospectus and Success List on application. 'Phone 2685. 3 A

COACH (Lady, Protestant) visits; receives backward children.—95 Lower Beechwood avenue, Ranelagh. 5 A

EXAMINATIONS—All Professional, Preliminaries, Universities, etc.—J. Irvine, B.A., 6 Mountpleasant square. 5 A

E. HUTTON, M.A.—Individual Coaching for Trinity, Professional, Preliminaries and School Examinations.—12 Adelaide road. 6 B

FRENCH Conversation—Young Parisian (gentleman) will give Lessons. Write de Fouscolombe, c/o Headmaster, Aravon, Bray. 21

GERMAN by native, newest method, beginners, conversation; examinations preparation.—S 1378, this office. 3 F

GOVERNESS, experienced, disengaged soon, desires post; usual subjects, French, elementary Latin. Address "Z 657, Governess," this office. 1 F

GENTLEMAN, young, first class education, wishes position, Assistant Master, School, College; usual subjects, also music, drawing, drill, games; some experience; excellent references, testimonials.—S 1768, this office.

GRADUATE, T.C.D., Higher Diploma Education, experienced Teacher, wishes school or private post, September; French, English, Latin, mathematics, needlework, games—S 1760, this office.

LADY wishes holiday engagement. Governess Companion; July, August.—S 1741, this office. 7 O

PYE'S College, 6 Upper O'Connell street, Dublin. Classes now working for Corporation and Civil Service Examinations. Expert tuition in Bookkeeping, Shorthand, Typewriting. Unrivalled successes in recent examinations. 23 X

PIANO taught own or pupil's residence, Blackrock district, £1 quarterly—S 1563, this office. 5 A

UNDERGRADUATE Grinds for all Entrance Exams.; terms very moderate.—S 1568, this office. 5 A

GOVERNESSES AND TUTORS WANTED.

AGENT FOR GOVERNESSES AND SCHOOLS. Miss Bellingham Todd, 5 Grafton street, Dublin, Advises Parents and Managers. Tel.: No. 5258. T

GENERAL Form Master required for Protestant School in September, South Dublin; games essential; commence a recommendation. Address "Z 754, Master," this office. 4 F

NON-RESIDENT Protestant Mistress required in September, Irish and Junior English; experience or training.—R O 898, Irish Times Branch Office, Rathmines. 6 B

STUDENT requires Tuition in French; native speaker preferred.—S 1792, this office.

WANTED, Tuition in Maths.; state particulars.—S 1801, this office.

TUITIONS CONTINUED

WANTED, for September, a fully qualified Domestic Science Mistress, recognised by the Department of Education, for about twelve hours a week; morning classes. Apply by letter, with copies of testimonials, to the Headmistress, Alexandra School, Dublin. 4 F

WANTED, September, Resident Master, C.I., for Irish to Leaving Certificate. Apply, stating subsidiary subjects, to Headmaster, The King's Hospital, Dublin. 5 A

WANTED, a Graduate (Male) to teach French and Latin to senior pupils; permanent; full time.—Box No. 18, Irish Times Branch Office, Belfast. 6 F

EMPLOYMENT WANTED.

A RESPECTABLE young Girl, 14½ years, wishes to go as Apprentice to General Drapery and Fancies, or Tobacconists, Newsagency and Sweets.—S 1417, this office. 4 F

A RESPECTABLE Farmer's Daughter wishes situation as Attendant to old lady or Waitress; experience; highly recommended. Address "Z 861, Girl," this office

CARETAKERS—A respectable, settled couple, no children, presently acting as Caretakers and Cleaners, seek similar position; highly recommended—S 1428, this office. 4 F

ELDERLY Person would Housekeep, business house, return for keep.—S 1742, this office. 7 A

HOUSEKEEPER or Cook General wishes place, city, suburbs.—S 1720, this office. 7 A

HANDY Man, carpenter, upholsterer; moderate; excellent references from employers.—S 1740, this office.

LADY would give Useful Help and Companionship in return for good Home.—S 1673, this office. 6 F

LADY Shorthand Typist, Bookkeeper, seeks post; 13 years' one firm; quick and accurate at figures; capable of taking charge of office, answering correspondence on own; moderate salary.—S 1757, this office. 7 A

LADY (Protestant), Companion or Mother's Help; experienced, settled age; excellent references. Address "Z 875, Help," this office. 7 A

MOTHER'S Help, General, light housework; reliable, recommended.—S 1633, this office.

MARRIED Couple (Protestants) would Care House for summer months, during owner's absence.—S 1735, this office. 7 A

USEFUL Help wishes post, all duties, care invalid; small salary.—S 1708, this office. 7 C

YOUNG Mother's Help or Nursery Governess; to anywhere.—S 1725, this office.

YOUTH seeks situation, anything; first class references; age 20 years.—S 1772, this office.

MALE SERVANTS WANTED.

MARRIED Couple, Protestant, to run small house, country, for 2 ladies, during summer months; Man to be handy generally; give experience, wages, ages, recommendations. Address "Z 821, Couple," this office. 5 E

WANTED, General Farm Hand, married, active and young, no tillage, for Southern county; work in garden when necessary; state age, religion, number in family, wages expected, with unfurnished cottage, milk and firing. Address "Z 807, Man," this office. 5 A

WANTED, Married Couple for gentleman's place, Co. Meath: Wife cook and dairy; Man all house work; some help given; highest credentials essential; state wages expected. Address "Z 845, Couple," this office 7 O

STEWARDS AND GARDENERS WANTED.

WANTED, vicinity Dublin, qualified Gardener with Stewarding experience, Protestant; must be well recommended; terms 45/- weekly, good house, coal, milk and vegetables. Write Alpha, care Parker's Advertising Agency, 43 Dawson street, Dublin. 4 A

WANTED, for demesne gardens, in South of Ireland, fully qualified Gardener, with experience of market gardening. Apply 187, Irish Times Branch Office, Cork. 6 B

WANTED, experienced outside Foreman, married or single; must be thoroughly interested in work and capable of taking charge. Apply W. Barrett, Kilruddery Gardens, Bray, Wicklow. 7 A

WANTED, Improver or Assistant for Nursery Work; knowledge of propagating all kinds of nursery stuff and general glasshouse stuff. Please address, stating age and wages required, to "Z 835, Assistant," this office. 6 X

MALE SERVANTS DISENGAGED.

A YOUNG Man, 23, excellent character, would serve one year, Valet or Waiter. Address "Z 777, Man," this office. 5 A

BRITISH Army Pensioner and Wife, no children, want Caretaking, Cleaning Offices, or Gate Lodge; highly recommended.—S 1787, this office.

CARETAKER, Gamekeeper, Rabbit Trapper, experienced; Protestant; references; Constabulary pensioner. Address "Z 843, Caretaker," this office.

FARMER'S Son, R.C., married, seeks situation Yardman or Ploughman; excellent knowledge all farm work.—S 1726, this office. 7 C

FIRST class Butler wishes place; Ireland preferred; excellent references.—Matron, Irish Times Registry.

RESPECTABLE single Man seeks employment; understands all classes farming and stock; would take charge; best references. Address "Z 780, Man," this office. 5 A

RESPECTABLE single Man wants place near Longford, all Farm Work; stock; highly recommended. Address "Z 862, Man," this office.

YOUNG Man, age twenty, seeks situation as General Help; best references. Reply Jesse Hester, Derryton, Ballynacargy.

YOUNG Man wishes post, Housework; experienced in all branches; excellent references; city or suburbs preferred. Address "Z 846, Man," this office. 7 A

STEWARDS AND GARDENERS DISENGAGED.

YOUNG married Man seeks situation, Plain Gardener; understands pruning, etc.; good milker, can car, make himself generally useful; highly recommended. Address "Z 733, Man," this office. 4 F

DOMESTICS WANTED.

SEWINGMAID, dressmaking, mending, etc.; good experience; full particulars. Address "Z 709, Maid," this office. 4 F

WANTED by single country gentleman, capable, settled working Housekeeper; must be first class cook; house compact and well equipped, about forty miles from Dublin; help given; good salary to excellent cook who is genuinely interested in duties.—S 1604, this office. 5 A

WANTED, settled person for one lady, country village; light work; small wages. Address "Z 851, Person," this office. 5 A

WANTED, immediately Protestant young Woman for office scrubbing and housework.—S 1803, this office.

"IRISH TIMES"
SERVANTS REGISTRY
Under New Management.
HOURS: { 10 a.m. to 4 p.m. for Servants. 11 a.m. to 4 p.m. for Ladies. Saturdays, 11 a.m. to 1 p.m.
31 WESTMORELAND STREET, DUBLIN.
The Matron has several vacancies on her books for well recommended Domestics, trained or untrained. No fees charged.

COOKS AND DAIRYMAIDS WANTED

A COOK Wanted, temporary, Ballsbridge, few, guineas weekly; state terms and references.—S 1744, this office.

COOK wanted, 17th June, for Liverpool; thoroughly experienced high class cooking for numbers in a large house; wages £70, rising to £78 if satisfactory, after three months. Address "Z 718, Cook," this office. 4 F

COOK General wanted, about 30; small family; 4 minutes from train and bus. Apply Westlawn, Churchtown, Dundrum.

GOOD Cook Wanted for Co. Wicklow, and to go to Bournemouth for winter months; 2 in family; state age; good references required. Apply Mrs. Lane Ellis, Inchinappa, Ashford, Wicklow. 5 A

GOOD plain Cook Wanted, end of June, three miles from Galway; good wages. Apply Warthman, Merlin Park, Galway. 30 X

HON. Mrs. Dewhurst, Greenmount, Clonsilla, requires good Cook General; two in family; small dairy; good wages to suitable person. Send copies of last papers and age.

REALLY good Cook General Wanted for officer's family; 3 servants kept; modern house, electric light. Write fully to Mrs. Colonel King's House, Whittington Barracks, Lichfield. 4 F

WANTED immediately, Cook General and House Parlourmaid; well recommended. Write, giving ages, suggest interview, Mrs. Crawford, Park Cottage, Sandyford. 4 F

CONTINUED ON PAGE 3.

ECONOMY C4 C6 ECONOMY

CITROEN
ECONOMY
INEXPENSIVE TO BUY AND TO MAINTAIN

The Citroen Car—both 4 cylinder and 6 cylinder—has developed to a very marked degree one of the chief characteristics of European cars—Economy. Citroens have a small petrol and oil consumption, as their engines, being of the side valve type, revolve slowly and are not overworked.

Because their weight is evenly distributed over the chassis they are light on tyres. Because the materials used in the Citroen are particularly good, the parts are practically indestructible; therefore replacements of spare parts are very few.

4 Cylinder Models
Tourer - £230
Coupe - £280
Berline - £265
Saloon - £265
Plus £10 Carriage.

6 Cylinder Models
Tourer - £295
Coupe - £350
Berline - £335
Saloon - £335
Plus £10 Carriage.

CAVAN. J. S. Mullery, Cavan.
CORK. J. Bernard, Dunmanway. Johnson & Perrott, Cork. J. S. Noble, Fermoy.
CLARE. Ennis Motor Supply Co., Ennis.
DONEGAL. P. J. Flood, Donegal. R. H. McDowell, Milford.
GALWAY. M. O'Flaherty, Galway.
KILKENNY. Kilkenny Motor Co., Kilkenny.
KILDARE. M. & J. Dawson, Maynooth.
KERRY. P. Mangan, Listowel. Dwyer Bros., Killarney.
LEITRIM. Joseph Dolphin, Ballinamore.
LOUTH. Abbey Garage, Drogheda.

Irish Free State Distributors:
McENTAGART BROS., LTD.,
Phones: 61159, 61150, 1123.
Showrooms: 10 Leinster St., Dublin.
Works and Garage: Percy Place, Dublin.

LIMERICK. A. White and Co., Limerick. R. Legear, Adare. Nash's Garage, Newcastle West.
LONGFORD. T. McGreeney, Longford.
MAYO. White's Auto Co., Ballina. John Burke, Westport.
MEATH. Blackwater Motor Co., Kells.
MONAGHAN. Kelly Bros., Monaghan.
OFFALY. Lee & Bridge, Birr.
ROSCOMMON. J. J. Carroll, Strokestown.
SLIGO. P. F. Begley, Ballymote.
TIPPERARY. King & Keating, Clonmel. T. Quiry, Carrick-on-Suir. Minnit & Anderson, Nenagh.
WATERFORD. J. C. Greer, Waterford.
WEXFORD. Collier Bros., Newtownbarry. Wexford Motor Co., Wexford.

DOMESTICS CONTINUED FROM PAGE 2.

WANTED, plain Cook, summer months; another kept; quiet, small family. Address "Z 722, Cook," this office. 4 F

WANTED for London, Cook General; good wages; comfortable home.—Mrs. Chaplin, 15 Addison Gardens, Kensington.

WANTED, Cook General, small Irish household, nurse, 2 children, 2 adults; good wages; good cottage; 1 hour London. Address "Z 558, Cook General," this office. 6 A

WANTED, Professed Cook for occasional dinners and suppers; must be able to wait.—S 1635, this office. 6 F

WANTED immediately for Tramore, Cook General; good plain cooking essential; another maid kept. Address "Z 840, Cook," this office. 6 B

WANTED, about June 20th, for business house, strong country girl as Cook General; must be good worker and good plain cook; very good references necessary; wages £28. Apply, stating age, religion, —S 1710, this office. 7 A

WANTED, young Cook General; family 2; house parlourmaid kept; good wages. Write or call after 6. Mrs. Matson, Burlington House, Burlington road, Dublin.

WANTED, superior Cook General, Killiney; good cook, capable, trustworthy; under forty; three in family; £36-£38; recommendation essential; copies. Address "Z 849, Cook General," this office. 7 O

WANTED, good Cook; understand dairy. Send copies, stating age, or call, M'Cormick, Blackrock House, Blackrock. 7 O

WANTED for Belfast for 1st July, Cook General and House Parlourmaid; good wages to competent girls. Address Box No. 19, Irish Times Branch Office, Belfast.

GENERALS WANTED.

CAPABLE, clean, trustworthy General, modern house, Sandycove; good home and wages to suitable girl; good references required—S 1465, this office. 4 F

CAPABLE, clean, trustworthy General; family, 3; highest references required; state wages; Wanted immediately.—Falkiner, Newbridge, Co. Kildare.

GENERAL, experienced, wanted by Irish lady; good cooking, fare advanced; wages commencing £30. Apply, with discharges, 245 Grove lane, Handsworth, Birmingham. 4 F

GENERAL Wanted, young, good references; washing; no children; early riser; wages £20. Call, 7, 84 Upper Leeson street. 6 F

GENERAL Servant Wanted for good home. Apply 174 Old Montague street, London, E.1. 7 O

GENERAL Servant Wanted, business house; good wages to suitable person.—Miss Dempsey, 6 Main street, Blackrock. B

GENERAL, good plain Cook, nurse kept, for three children.—725, Irish Times Branch Office, Baggot street Bridge.

NOTICE.

IN addressing envelopes covering replies to advertisers in this paper great care should be taken to include the catch word, when same is given, after the Office Number, thus: "Z 20, Housemaid," should be carefully written upon the envelope. T

NICE General Wanted; good cook and laundress; two in family; Blackrock neighbourhood. Address "Z 756, General," this office. 4 F

SUPERIOR General, good cooking and references essential; family two; no washing; £36—20. Winnett's, Dalkey. 7 O

WANTED, well recommended, respectable General; good wages.—20 Bushy Park road, Rathgar. 6 F

WANTED, Blackrock, by lady (one in family) an experienced General, 24-30 years; must understand all housework and good cook; personal interview; copies, discharges necessary.—636, Irish Times Branch Office, Blackrock. 6 F

WANTED, efficient and superior General Maid; £30. Apply personally, Universal Bureau, Dun Laoghaire.

WANTED, near Dublin, superior General; good plain cook; small modern house; must be well recommended.—S 1748, this office.

WANTED, 24th June, respectable General, capable of all duties; must be highly recommended.—44 Mountainview road, Ranelagh.

HOUSE AND PARLOURMAIDS WANTED.

EXPERIENCED House Parlourmaid Wanted, Killiney, at once. Address "Z 734, House Parlourmaid," this office. 4 F

HOUSEMAID Wanted for country, South; needlewoman; parlourmaid kept. Address, stating age, wages, religion, reference, "Z 765, Maid," this office. 4 F

HOUSE Parlourmaid Wanted, about 20th June, for city; family two; good wages to reliable maid. Reply, with last copies of references, S 1756, this office.

UNDER Housemaid, experienced, required at once. All particulars to Madam O'Conor, Clonalis, Castlerea. 4 F

WILL lady recommend settled girl, House Parlourmaid; comfortable place; Kingstown; family three. Address "Z 876, Girl," this office.

YOUNG House Parlourmaid required July 1st. Send copies references, stating age, wages, Tudor Hall School, Chislehurst, Kent. 4 F

NURSES WANTED.

AGENT for NURSES, MAIDS and ATTENDANTS. Miss Bellingham Todd, 5 Grafton street, Dublin. Interviews daily. Tel. No.: 5258. T

SUPERIOR Children's Nurse (daily) required. Apply Universal Bureau, 1 Northumberland avenue, Dun Laoghaire.

NURSE, R.C., capable, five children, eldest eleven, youngest four—12 Brompton avenue, Sefton Park, Liverpool. 4 F

WANTED, end of June, first class Nurse, R.C., for infant and child of two; country; good salary. Send references to Mrs. Regan, Grand Hotel, Malahide. 4 F

KITCHEN, LAUNDRY, ETC., WANTED.

KITCHENMAID, R.C., for country, under good cook; fowl, scrubbing—Blake, Ballyglunin Park, Co. Galway. 4 F

DOMESTICS DISENGAGED.

LADY can recommend young girl as Daily Help, morning—Josephine Long, 33 Pearse square.

PROTESTANT Person, General Help, or mind old lady; recommended.—S 1724, this office.

WORKING Housekeeper or Help, settled, reliable; wages not object; highest reference.—S 1492, this office. 4 F

WORKING Housekeeper, one or two gentlemen; city or suburbs; highly recommended by lady.—S 1739, this office. 7 A

YOUNG Girl wants Daily Work; good references.—S 1727, this office.

"IRISH TIMES"
SERVANTS' REGISTRY
Under New Management.
HOURS: { 10 a.m. to 4 p.m. for Servants. 11 a.m. to 4 p.m. for Ladies. Saturdays, 11 a.m. to 1 p.m.
31 WESTMORELAND STREET, DUBLIN.

COOKS AND DAIRYMAIDS DISENGAGED.

GOOD Cook, singlehanded or with kitchenmaid; dairy; good papers.—Address "Z 738, Cook," this office. 4 F

AT Irish Times Registry, several excellent Cooks, job and permanent; go anywhere.

COOK Housekeeper wishes place, city, suburbs; highly recommended.—S 1728, this office.

GOOD Cook General, or any work, job, permanent; recommended.—S 1721, this office. 7 A

GENERALS DISENGAGED.

GENERAL seeks place, city; well recommended; cooking, washing; £24.—S 1729, this office.

NOTICE.

IN addressing envelopes covering replies to advertisers in this paper great care should be taken to include the catch word, when same is given, after the Office Number, thus: "Z 20, Housemaid," should be carefully written upon the envelope. T

SUPERIOR young General Servant (25), small family, no washing, or Betweenmaid; well recommended; Ed.—Matron, Irish Times Registry. 4 F

HOUSE AND PARLOURMAIDS DISENGAGED.

A LADY wants to secure at once situation as Housemaid or House Parlourmaid, two in family, for her student, superior trained Maid, good needlewoman, as she has let her house. Address "Z 860, Maid," this office. 7 A

A YOUNG country Girl wishes to be trained House Parlourmaid, age 15½. Apply M. N., Tara Hill N.S., Castletown, Co. Wexford.

DISENGAGED, efficient House Parlourmaid. Can be interviewed Tuesday, 11th, 3.30, at Universal Bureau, Dun Laoghaire.

HOUSEMAID or House Parlourmaid wishes place, city, suburbs.—S 1725, this office.

MRS. Eustace Mansfield highly recommends middle aged House Parlourmaid or Housemaid, in or near Dublin; disengaged. Apply Leeff, Red House, Newbridge.

UNDER Housemaid (Westmeath Girl), seeks nursery, smart, clean, obliging; ... references. Address "Z 825, Maid," this office. 6 F

YOUNG Girl wishes to train as Housemaid; well recommended.—S 1722, this office.

NURSES DISENGAGED.

AT Irish Times Registry, several excellent Nurses and Children's Maids; go anywhere.

EXCELLENT Infant's Nurse (Lady); or take older children; excellent testimonials.—Matron, Irish Times. 7 C

REFINED Person wants post, Children's Nurse; experienced; sewing; first lessons; R.C. Address "Z 859, Person," this office.

THOROUGHLY experienced Nurse, R.C.; reliable, trustworthy, long references; infant or grown children. Address Collins, Clarkestown, Drogheda.

SPECIFIC ARTICLES.

DUBLIN UNITED TRAMWAYS COMPANY (1896), LIMITED.

FOR SALE—SINGLY OR IN LOTS.
Seven Spring Carts, Four Box Carts, Four Spring Delivery Vans, Eight Float Vans, all in serviceable condition. No reasonable offer refused.
Can be inspected at the Tramway Company's Depot, Donnybrook.

BELL Tents, Bivouacs, Tents for Motorists, Scouts, etc.—Petrie Brothers, Manufacturers, 36 Usher's quay, Dublin. 13 T

CROQUET Set, complete, in box, £3.—Tyrrell, Hacketsland, Shankill. 6 F

DENTAL Chairs, suitable for hospital and school clinics, or branch practices; prices from £3. Apply The Dental Manufacturing Co., Ltd., 35 Westland Row, Dublin. 5 A

FOR Sale—Fur, £1; Pram, leather lined, 32/6; both good condition. Address "Z 863, Articles," this office.

FOR Sale, Circular Iron Staircase, 12 feet high, 4 feet diameter, perfect condition; price £15.—A. Tate and Co., 7 St. Andrew street.

GRANDFATHER Clock (Chippendale), brass dial, perfect timekeeper; bargain.—S 1786, this office.

GARDEN Tent, perfect, 50/-; lot of Wire Netting, cheap.—Aldenwood, Garville avenue, Rathgar.

LADY'S "Demon" Tennis Racquet, 13 oz., for Sale, complete, with cover press; 25/-; seen in Dublin.—S 1716, this office.

OWNER, leaving, has some lovely Antique Furniture, also China, Glass, Silver for Sale. No dealers.—R O 891, Irish Times Branch Office, Rathmines. 4 F

SELLING—Handsome old Needlework Religious Picture, Antiques, Books, Banjo, etc.; and Exchange genuine Furs. Postage. Address "Z 855, Articles," this office.

TENTS, Marquees, Rick Covers, Sacks, Waterproof Covers on best terms.—Coleman, 25 Chancery street, Dublin, behind Four Courts. 26 3

TYPEWRITERS—New Portables, £8; others from £4; Chequewriters.—Norman Works, Trinity street. 4 F

WIRELESS, BROADCASTING, ETC.

MARCONI Wireless Set on easy terms.—"Hogan for Wireless," 56 Henry street, Dublin. X

NOW Ready—The only Illustrated List with Free State prices issued; 50 pages. Write now for free copy, and genuine 20 per cent. saving offer. Agents Wanted.—Burwoods, Cork. 16 5

TRADERS' List, showing Free State trade prices of 2,000 lines now in demand free on request; genuine traders only supplied; largest stocks in the country.—L. R. Wood, 41 Merchant street, Cork. 16 5

OPTICIANS.

PATRICK Cahill, Optician, to His Holiness Pope Pius XI., 13 Wellington quay; 100 years established; high class work; moderate price. 82 3

SPECIFIC ARTICLES WANTED.

ANTIQUE Silver Cups, Candlesticks, Salvers, Sugar Bowls, etc., also Diamonds, Ornaments, Precious Stones and Old Gold; highest prices given.—West and Son, Grafton House, Grafton street. T

ENTREE Dishes (Silver or Sheffield) Wanted for American client.—Orgel, 35 Nassau street, Dublin. 5 A

FEATHER BEDS WANTED. Highest price given. Will send to examine in city.—IRISH FEATHER CO., LTD., TARA ST., DUBLIN. IRISH FIRM. 'Phone 661. T

MONEY—There's big money in Old Gold, Silver, Sheffield Plate, and Old Artificial Teeth with Platinum. If you send them to us, we pay the highest cash prices.—Benson's, Mary street, Dublin. 1 X

PERFECTION Cooking Stove Wanted; 3 burner and oven; good order.—Neill Watson, Cualann, Carrickmines.

SACKS and Bags after Flour, Sugar and Feeding Stuffs Wanted; ask for price list.—S. Bishop and Co., Ltd., 21 City quay, Dublin. X

WANTED, Invalid Chair, self-propelling.—S 1504, this office. 4 F

WANTED, Army Huts, state size, price, condition, where seen. Address "Z 755, Hut," this office. 4 F

WANTED, Set of Drawers for Architect's Drawings; double elephant size—S 1447, this office. 4 F

WANTED, a Letter Filing Cabinet; please give full particulars, how many drawers, condition, etc. Address "Z 808, Cabinet," this office. 5 A

TIMBER.

A LARGE Wood of Timber Wanted, anywhere in Ireland, comprising Larch, Scotch, Ash, Oak, Elm, Spruce, Silver and Alder; state about quantity of each class. Address "Z 653, Timber," this office. 1 A

AUSTRIAN Oak, seasoned boards and planks, and Mahogany; quantity disposal—S 1311, this office. 3 A

IF you are looking for Wheels, or the Makings of Wheels, Sawn Shafts, Wheelbarrows, or Handles, write Manager, Lissadell, Sligo. T

SPORTS AND PASTIMES.

ANGLING—Best Trout Flies, 1/6 per dozen; Dry Flies, 3/-; Rods and Tackle of every description at lowest prices; Alnwick Built Rods. Catalogues free. L. Keegan, Inns quay, Dublin. 8 6

GARNETT'S for Fishing Rods, Reels, Lines, Flies; Rods Repaired. Catalogues free—Garnett, Anglers' Resort, Crampton Court, Dublin. 79 2c

GARNETT'S for Guns, Rifles and Cartridges; Guns Repaired.—Garnett, Gunmaker, Crampton Court, Dublin. 78 2c

GUNS—Webley and Scott's and other makes, New and Secondhand; Hammerless from £6 10/-, Ejectors from £8 10/-. Repairs by skilled gunsmiths. Gun-fitting a speciality. Catalogues free.—Keegan, Gunmaker, Inns quay, Dublin. 8 6

YACHTS, BOATS, ETC.

CABIN Cruiser as new, Hydroplanes, Rowing and Outboard Boats, sea and river.—Frank Browne and Sons, Boatbuilders, Athlone.

MOTOR Cruiser for Sale, 43 feet, in perfect condition; two cabins, kitchen, w.c.—Ward, Strand, Athlone. 4 F

MOTOR Cruiser for Sale, 25' 6" x 7' 6" x 3' 6", with Petter 10/12 marine engine, cabin, dinghy; many extras; in perfect order. Apply Palmer, Auctioneer, Waterford. 7 X

DRESS AND COSTUME.

ABOUT Clothes—Mrs. Higgins, Aston's quay; highest prices Ladies', Gentlemen's, Children's Left Off Clothing, Furniture, Jewellery, Artificial Teeth; country parcels received. T

ABOUT Clothes—Highest prices for Ladies', Gent's, Children's Left Off Clothing, Furniture; distance no objection.—Mrs. White, 15 Aungier street. T

ABOUT Clothes—Mrs. Cusack, 65 Aungier street, gives highest prices for Left Off Clothing, Furniture, etc.; distance no objection. 20 T

BLACK All-over Braided Coat, new; sell 90/-. Address "Z 803, Coat," this office. 5 F

BROWN Costume, French, excellent condition, medium size, 25/-; also Evening Frocks, cheap.—S 1752, this office.

BLACK laced Shoes (fours), perfect, 10/-; Matron's Black full Coats, 30/-; Dalkey.—S 1663, this office.

BROWN Tweed Coat for Sale, a bargain, never worn; lady having to go into mourning. Seen 26 Nassau street. 7 O

CASH paid for Left Off Clothing, Jewellery, Furniture, Pictures, China, False Teeth; postcard immediate attention.—Wellington House, 35 Wellington quay. T

EASY Payments—Overcoats, Suits and Costumes made to measure, sent to any part of Ireland. Patterns post free; no reference or security required; customers' own materials made up; weekly or monthly instalments arranged.—Lee Brothers, 15 Charlotte street, Dublin (one minute from Harcourt Street Railway Station). 'Phone 51530. T

FOR Sale, Frocks, Coats and other articles of Clothing, good condition and cheap.—S 1780, this office.

GOOD large size Clothes for Sale, many models, chiefly navy and brown.—S 1680, this office. 6 F

LADY, who has reduced her weight by safe, harmless, simple method, will give Prescription to others for 5/-. Particulars, stamp, S 1717, this office.

LADIES' Wardrobes Bought for cash; highest prices.—Goodwin's, 110 Patrick street, Dun Laoghaire. 7 O

PUNKT Roller for Sale, standard make, splendid for obesity; 12/6.—S 1716, this office.

PARCEL Ladies' Dresses, medium, £1; 1 Silk, 1 Linen, 2 Voiles. Address "Z 810, Dresses," this office.

PARCEL Ladies' O.S. Clothing, £1. Address "Z 809, Clothing," this office.

SMART Black Rep Coat Frock, beige, satin front, £3; cost £18 18/-. Address "Z 833, Dress," this office. 6 B

SALE, Ladies' Frocks, Coats, Hats, etc., fashionable, cheap. Address "Z 816, Dress," this office.

SALE, Grey Tweed Costume, fifteen shillings; Navy, Silk hand embroidered Frock, 10/-.—S 1709, this office.

10/- DEPOSIT, Easy Weekly Payments of 5/- on Ladies' Costumes, Gowns, Raincoats, Millinery and Furs, given to all clients on personal application. Sent to any part of Ireland. Open on Saturdays till 8.30 p.m. Write or call. Send stamped addressed envelope. 'Phone, Dublin 334.—Lee, 27 Wicklow street, Dublin. T

FURS.

AT Lee's—Save big intermediate profits by buying your Furs from us. Baum Marten, Skunk, Musquash, Coney, and Marmot Ties in great variety at unbeatable prices.—Lee, 27 Wicklow street, Dublin (First Floor). T

AT Lee's—Furs beautifully Remodelled, Matched, Repaired, etc., by experts. None but the best work and the lowest prices. Before buying new Furs see Lee, 27 Wicklow street, Dublin. T

BEAUTIFUL Furs, Baum Marten Wrap Tie, £4, usual price 6 guineas.—Burke and Co., 80 Marlborough street. 6 F

POULTRY, CAGE BIRDS, DAIRY.

SEASONABLE HINTS.

Writing on this subject in the *Weekly Irish Times*, the Poultry Correspondent says:—

Throughout the summer be very careful to keep every place thoroughly clean. Every day the droppings should be removed from the roosting houses. It is well, too, to disinfect the houses, perches and nest boxes once a week. Feeding troughs and water vessels should be cleansed, scalded and scrubbed with a stiff brush, using hot water in which a few drops of Jeyes' fluid is mixed, and afterwards rinse with cold water. Give the birds a dust bath, which should be changed often, and mixed with a little powdered sulphur.

The dry weather is very favourable to young turkeys, but during the summer months we frequently have very heavy showers. In showery weather of this kind a sudden downpour may do much harm if the turkeys are exposed to it. Long, wet grass is also very bad for them. While a slight shower may do them no hurt, wet for a continuous time will bring on a chill. This is why running through long damp grass for some time is very bad. When well grown they require roomy houses, well ventilated. An old barn, with clean straw chaff, will make a very good place. If they are on free range, with good pasture and clover, they should thrive from this on, and require very little feeding.

AT Fairyhill, Blackrock. Telephone 138—Chicks, Rhodes, Wyandottes, Leghorns, Anconas, from 13/6; 13 Barnevelders, mother, 25/-; ten heavy Cockerels, 50/-. 6 B

AT Esker Lodge, Lucan—Hen and fifteen Chickens, Rhodes, fortnight old, not delivered; price 22/6.

ALL fertile Sittings, 5/6, two 10/-; Barnevelders and Khaki Campbell Ducks (famous laying strains).—Miss Brett, Kilooney, Durrow, Queen's County.

A. B. Turkey Chicks, strong and hardy, one week; 3/3 each, carriage 1/- extra.—Wood, Rosemount, Artane.

BANTAMS, pure bred, 10/- pair; Chicks, 3/- each. Address "Z 767, Bantams," this office. 8 5

BARLEY Meal, kiln dried; "Mixed Grain Pollard," "Sussex Ground Oats," pure, Laymore Feeding Oats, Whole, Rolled or Ground.—Greensbridge Mills, Kilkenny. 6 B

BARNEVELDER Day Old Chicks, from prize pen, also month old; Settings greatly reduced; fine young Cock.—Appian Villa, Leeson Park.

BROODERS, Incubators, Brooder Heaters for home made brooders. Lists free.—Mackey's Appliance Works, Tallaght, Co. Dublin. 8 X

BREEDING Hens—White Wyandottes, trap-nested, winter layers, splendid stock, 48/- per dozen; carriage and crate 5/- extra; any number. Also Chickens and young Hens.—Mackey's Poultry Farm, Tallaght, Dublin.

DAY old Chicks, 10/- dozen, carriage extra, free Dublin.—Lady Grace, Boley, Monkstown, Dublin. 392 Dun Laoghaire.

EIGHT laying Ducks, Khaki; £1 the lot.—T. Rathbeg, Shankill, Co. Dublin.

FOR Sale, day old Aylesbury Ducklings, 12/6 per doz., with Mother 16/6.—Airfield House, Clondalkin. 6 F

FOR Sale, Amazon Parrot and Cage, price £3 10/-.—12 Synnott place.

FOR Sale, 25 Leghorn and Wyandotte Hens, excellent layers, 4/- each; Clontarf.—S 1793, this office.

FOR Sale, fourteen Buff Orpington Ducks, 5/- each; two Drakes, 7/6 each.—Druimin Farm, Anamoe, Co. Wicklow. 7 O

GLOUCESTER Incubator (100 egg), self turning tray, £3 15/-; Gloucester Nursery (100 chick), £2 perfect condition.—S 1779, this office.

NOTICE.

IN addressing envelopes covering replies to advertisers in this paper great care should be taken to include the catch word, when same is given, after the Office Number, thus: "Z 20, Housemaid," should be carefully written upon the envelope. T

McKENZIE'S Special Laying Meal, one of our most popular lines, 12/6 cwt.; "Cackle" Mixed Poultry Grain, thoroughly cleaned, 12/6 cwt.; Baby Chick Mash, 14/6 cwt.; Pullet Mash, 13/- cwt.—Thos. McKenzie and Sons, Ltd., Pearse street, Dublin. 29 X

PEAHEN, one year old, Wanted.—Battley, Belvedere Hall, Bray, Co. Wicklow. 5 A

PULLETS and Breeding Hens, trapnested, White Wyandottes, 4/- each.—Mackey's Poultry Farm, Tallaght.

WANTED, White Leghorns and Rhode Island Pullets; state lowest price, age, strain.—Simpson, Norwood, Rochestown, Cork.

WELL grown March Cockerels (Red Sussex) for Sale.—Mrs. Dowse, Kilcavan House, Carnew, Co. Wicklow.

2 HEN Houses for Sale; also quantity Wire Netting and Flower Pots.—"Glendruid," Shankill.

1928 WHITE Leghorn Cocks, bred from mother of Silver Medal Test Winners; White Wyandottes, bred from ... 1st prize ...; also White Leghorn Cocks, 1st prize Ballsbridge.—Hornidge, Tulfarris, Blessington. 6 B

GARDEN, FARM, BEES, ETC.

TOMATO TREATMENT.

Writing on this subject in the *Weekly Irish Times*, the Gardening Correspondent says:—

Tomatoes succeed in a limited root run, and with it appear to escape ills the tasty fruit is heir to. Manure we do not want for them at the start, rather as a stimulant later to help the swelling fruit, and a good, sound, fibrous turfy loam, such as may be had from an old pasture, makes an ideal rooting medium. Given a box, and we have found an orange box, a flimsy affair, we grant you, a capital thing for our wants, in which a thin sod of the loam is packed grass side down, roughly broken up, turfy loam, with the grass off, pretty well filling up the box, which will take plants at a foot apart, say, five or six plants, each being kept to a single stem. In the hot sunny position we plead for watering, possibly daily, according to weather, and with plants in vigorous growth during a hot, drying day we have had to water twice a day. These are matters entirely in the grower's hands, as are fertilising the flowers with a camel's hair brush, and scrupulous removal of all lateral growths, not forgetting feeding with mild liquid manure when fruit is formed, leaving but little question of a successful, paying crop, and under outside but little risk of disease so prevalanet under glass.

AT Drummond's—Procure their List of Bedding Plants of Antirrhinums, Asters, Begonias, Calceolarias, Dahlias, Geraniums, Larkspurs, Lobelias, Marguerites, Marigolds, Pansies, Petunias, Stocks, Sweet Peas, etc., all strong, well grown plants.—Drummond's, Ltd., 58 Dawson street, Dublin. T

ANTIRRHINUMS, Asters, Lobelia, all choice plants, transplanted, 9d per dozen, assorted 4/6 100; Vegetable Marrow, 6d. Apply Temple House, Temple road, Rathmines. 5 A

ANTIRRHINUMS, Sutton's Intermediate, in fifteen varieties, 12 1/6, 100 10/-; Chrysanthemums, early (outdoor) and late (indoor), 12, all different, unnamed 3/-, named 3/6; Violets, "Princess of Wales," 100 6/6, Rock Plants, 12, all different, 5/-.—Canon Patten. 6 B

ALYSSUM, Sutton's Minimum, 12 9d., 100 5/-; Violas, Maggie Mott, etc., 12 2/-, 100 14/-; Sweet Peas, 12 1/-, 100 6/-; Celery, Sutton's Giant White, 100 3/6; Cauliflowers, 100 3/-; Leeks, 100 2/6; also Stock, Lobelia, Nemesia, etc. Write for descriptive List. All grand transplanted plants. Part post or carriage, 6d. extra.—Canon Patten, Fethard Rectory, Co. Tipperary. 6 B

ANTIRRHINUMS, Stocks, Asters, quantities of other Bedding Plants, 1/- to 1/6 per dozen; try our 5/- collection, post free; inspection invited.—Whitechurch Nurseries, Clerage, Rathfarnham. 6 B

BALLSBRIDGE.
SUMMER BEDDING PLANTS.
From Superior Strains of Seed. All Strong, Transplanted, and Hardened Off.
ASTERS—COMET, OSTRICH PLUME.
CHRYSANTHEMUM—Flowered and Others
10 Week Stock, Lobelia, Golden Feather, Marigolds, Mimulus, Petunias, Phlox, Ageratum, etc., 25 2/-, 2/6, 50 3/3, 4/6, 100 6/-, 8/-, free.—Ramsay. 4 F

BALLSBRIDGE—Antirrhinums (Snapdragon), choicest varieties, dwarf and semi-dwarf, in all colours, separate, 1/6, 2/- dozen, 25 2/6, 3/6, 50 4/-, 5/6, 100 6/6, 10/6, free.—Ramsay. 4 F

BALLSBRIDGE—Begonia, magnificent giant flowers, scarlet, pink, yellow, white; Singles, 4/-, 6/- dozen; Doubles, 6/-, 9/-; postage 9d.—Ramsay. 4 F

BALLSBRIDGE—Chrysanthemums, Choicest Early Flowering Garden varieties, all colours, strong plants 6/- dozen; rooted plants 4/- free.—Ramsay. 4 F

BALLSBRIDGE—Carnations, choice double flowering (guaranteed) seedlings, strong plants, excellent for cutting; beautiful colours, 3/- dozen, free.—Ramsay. 4 F

BALLSBRIDGE—Calceolarias, Yellow and Brown, strong plants, 4/- dozen, postage 9d.—Ramsay. 4 F

BALLSBRIDGE—Dahlias—the finest collection in Ireland, best up to date varieties in Decorative, Cactus, Pæony, Collarette and Star varieties, strong plants from pots, choice named sorts 12/- dozen, postage 1/-.—Ramsay. 4 F

BALLSBRIDGE—Geraniums—Crampel Dazzling Scarlet, strong plants, 6/-, 9/- dozen, postage 9d.—Ramsay. 4 F

BALLSBRIDGE—Ivy Leaved Geraniums, Heliotrope, Fuchsias, strong plants, 6/-, 9/-, 12/- dozen, postage 9d.—Ramsay. 4 F

BALLSBRIDGE—Marguerites, white strong plants, 6/6, 10/- dozen, free.—Ramsay. 4 F

BALLSBRIDGE—Greenhouse Plants, Geraniums, Fuchsias, Heliotrope, Verbena, strong plants, 6 3/6, free.—Ramsay. 4 F

BALLSBRIDGE—Sweet Peas, choice named varieties, all colours, 25 2/-, 50 3/6, free.—Ramsay. 4 F

BALLSBRIDGE—Pansies, rich wine colours, enormous flowers, strong, 2/6 dozen, free.—Ramsay. 4 F

BALLSBRIDGE—Violas, all colours, separate, strong, 2/6 dozen, free.—Ramsay. 4 F

BALLSBRIDGE—Potting Soil for Greenhouse Plants, Geraniums, Chrysanthemums, etc., specially prepared, 2/- bushel, two bushels, 3/6, delivered.—Ramsay. 4 F

BALLSBRIDGE—Tomato Plants—We grow tons of fruit here annually, and offer the same varieties as we grow ourselves; strong plants, carefully packed, 6/6 dozen, free. Illustrated cultural instructions.—Ramsay. 4 F

BALLSBRIDGE—Verbenas, best bedding sorts, scarlet, blue and white, 2/6, 4/- dozen, free.—Ramsay. 4 F

BALLSBRIDGE—Vegetable Marrows, all varieties, and Ridge Cucumbers, strong plants from pots, 3 2/-, free.—Ramsay. 4 F

BALLSBRIDGE—Brussels Sprouts, strong transplanted 3/- 100, 50 1/9, free.—Ramsay. 4 F

BALLSBRIDGE—Cauliflower Plants, Early London and Autumn Giant, strong, transplanted, 3/- 100, 50 1/9, free.—Ramsay. 4 F

BALLSBRIDGE—Celery, strong, transplanted, crisp, nutty flavoured varieties, pink and white, 4/6 100, 50 2/6, free; illustrated cultural instructions.—Ramsay. 4 F

BALLSBRIDGE—Lettuce Plants, early white crisp Cabbage and Cos varieties, 2/6 100, 50 1/6, free.—Ramsay. 4 F

BALLSBRIDGE—Broccoli, 4 varieties, for succession, 3/- 100, 50 1/9, free.—Ramsay. 4 F

BALLSBRIDGE—Curled Borecole, Savoy, Drumhead and Green Curled. 2/- 100, free.—Ramsay. 4 F

BALLSBRIDGE—Cabbage, delicious early white hearting, Ellam's Early and Late York, Offenham, Flower of Spring, Drumhead, Flat Dutch, 2/- 100 free, 12/6 1,000 carriage paid.—Ramsay. 4 F

BEDDING Plants—Antirrhinum, Sutton's New Bedding, Orange-Red and Apricot, 1/2 per dozen, 7/- 100; Larkspur, 1/3 dozen, 8/6 100; Pansies, Sutton's mixed colours, 2/- dozen, 14/- 100; Ten-week Stock, 1/6 dozen; Viola Cornuta, yellow, 2/6 dozen, 18/- 100; all post free.—Manager, Lissadell, Sligo. T

BESSBOROUGH—Antirrhinums, glorious colours, splendid plants; please say colour; customers delighted, repeating orders; 6/- per 100 (free)—Gardener, Bessborough, Piltown, Co. Kilkenny. 4 F

BRADSHAW, 15 Parliament street, for Palms, Aspidistras, etc.; good selection, suitable for decorating. 'Phone 2086.

BRADSHAW, Artane, and 15 Parliament street—Antirrhinums, 6 striking colours, distinct, strong plants, 100 5/6, 50 3/-, post free; also the Giant Comet Aster, Ostrich Feather and Victoria, same price.

BRADSHAW, Artane, and 15 Parliament street—Chrysanthemums, finest early varieties; Dahlias, cactus line, 4/- dozen, 6 2/3, free; Carnations, double border; Delphiniums, Sweet William, Violas, Pansies, 2/6 dozen.

BRADSHAW, Artane, and 15 Parliament street—Special Offer—A Collection for your Garden of 50 Flowering Plants, assorted, 5/6, post free.

BRADSHAW, Nurseryman and Florist, Artane, and 15 Parliament street—Your garden put in order and planted, reasonable. Big bargains in flowering plants, shrubs, etc. Every description of gardening done. 'Bus passes door.

BRADSHAW, 15 Parliament street and Artane—Cauliflower, Early London, good strong plants, 100 3/-, 50 1/9; Lettuce, same price; Cabbage, 2/- per 100, 50 1/3; Brussels Sprouts, per 100 2/6, 50 1/9.

BRUSSELS Sprouts, Broccoli, Lettuce and Celery Plants, 2/- 100.—Kirkpatrick, Kilshane, Finglas.

BROCCOLI—Sutton's Michaelmas White, Snow White, Winter Mammoth, and Veitch's Self Protecting Autumn; also Brussels Sprouts, Sutton's Fill Basket, Exhibition, 3/- 100, post paid.—Atkinson, Clonmore Glebe, Hacketstown.

BEGONIAS, perpetual flowering, strong seedlings, 2/6 dozen. Wanted, Cuttings, good Zonals, Double Lobelia.—Roche, Cookstown, Tyrone.

BEE Hives and Appliances; all best qualities; priced booklet free on application.—Thos. McKenzie and Sons, Ltd., Pearse street, Dublin. 29 X

CHOICEST Geraniums, extra strong, from pots: Crampel, Jacoby, dozen 6/-; Denmark, Raspail, 6/6; Ivy-leaf, Crousse, Turner, 5/6 free, if packed in box 6d. dozen extra. Lists free.—Dugan, Nurseries, Carlow. 6 B

CHOICEST Antirrhinums—Twenty thousand to offer, all colours, named: 25 2/6, 50 4/-, 100 6/6 free. List on application.—Dugan, Carlow. 6 B

CHOICEST Calceolarias, yellow and brown, extra strong; 12 2/6, 25 4/6.—Dugan. 6 B

CHOICEST Chrysanthemums, very choice named sorts, early or late; 6 3/-, 12 5/6 free. The most gorgeous collection in the country.—Dugan, Carlow. 6 B

CHOICEST Asters, Ostrich Plume, Comet, Mammoth, etc.; Stocks, Ten Week; all 25 2/3, 50 3/3, 100 6/- free.—Dugan, Carlow. 6 B

CHOICEST Violas, strong plants, all colours, named; 12 2/6, 25 4/6; Marigold, 25 2/-, 50 2/9.—Dugan. 6 B

CHOICEST Dahlias, Pæony and Decorative; good stock of Coltness Gem, huge collection; see list; 6 5/-, 12 8/6 free, my selection.—Dugan, Carlow. 6 B

CHOICEST Lobelia, extra strong clumps; 25 2/-, 50 2/9, 100 5/-; Ageratum blue, gorgeous for edging, same price.—Dugan. 6 B

CHOICEST Begonias, best bedding plant in existence, flowers till October, strong, from 3in. pots; Single, crimson, white, scarlet, copper, red, yellow, pink; 6 3/-, 12 5/6; Doubles, same colours and price.—Dugan. 6 B

CHOICEST Alyssum, Beet, Cornflower, Dianthus, Larkspur, Nasturtium, Nemesia, Nigella, Phlox Drummondii, Scabious, Tagetes; all 25 2/-, 50 3/6.—Dugan, Carlow. 6 B

CHOICEST Heliotrope, strong; 6 1/6, 12 2/6; Musk, sweet scented, 3 1/3.—Dugan. 6 B

CHOICEST Fuchsias, named, 3 2/-, 6 3/6; Coleus, fine plants, rich colours; also Hydrangeas, nice young plants, same price.—Dugan. 6 B

CHOICEST Collection of 20 Flowering and Foliage Plants, for window or greenhouse, 8/6 free, worth double.—Dugan, Carlow. 6 B

CHOICEST Marrow Plants, 3 2/-, 6 3/6; Outdoor Cucumbers, same price; Frame Cucumbers, 2 2/6, 4 4/- free.—Dugan. 6 B

CHOICEST Tomatoes, for greenhouse or outdoor, strong plants, from boxes; 6 2/-, 12 3/-; from pots, 6 2/9, 12 4/6 free.—Dugan, Carlow. 6 B

CHOICEST Fruit Netting—Protect your Strawberries—50 yards x 2 yards 10/-, 50 x 3 yards 12/6, 50 x 4 yards 16/6, post free.—Dugan, Carlow. 6 B

CHOICEST Celery Plants, 100 4/-; Early Cabbage, 1/9; Savoy, Borecole, 2/-; Brussels Sprouts, Broccoli for succession, 2/6, all per 100, free.—Dugan, Carlow.

CABBAGE—Early Whitening and Drumhead, strong plants, per 1,000 15/-, rail paid; 100 2/6, post free.—Wm. Power and Co., Waterford. 2 F

COLOSSAL Swede, magnificent cropper, splendid keeper, per lb. 2/6, post free.—Wm. Power and Co., Waterford, Nurserymen and Seedmerchants. 2 F

CABBAGE Plants, best varieties, and Giant Drumhead, 5/- 1,000—Gray, Kilcoole, Co. Wicklow. 8 5

CAULIFLOWER (Early London), Broccoli, Brussels Sprouts, Savoy, etc., all transplanted; 2/- 100. Apply Temple House, Temple road, Rathmines. 5 A

CABBAGE Plants—Sutton's Earliest, Imperial, Improved Nonpareil; also Enfield Market, 2/- 100; also Savoy and Kale, post paid, 14/- 1,000, rail paid. Atkinson, Clonmore Glebe, Hacketstown.

GALVANIZED Wire Netting, Garden Arches, Pea Trainers, Canes. Send for List.—Staveley's Stores, 137 Parnell street, Dublin. 14 31

GARDENING, every description, moderate terms; estimates free.—Cherry, Orchardstown, Rathfarnham, Co. Dublin.

GARDEN Nets, 25 yards by 1 yards 2/-, by 2 yards 4/-, by 3 yards 6/-; 50 yards by 1 yard 4/-, by 2 yards 8/-, by 3 yards 12/-; 100 yards by 4 yards 31/-, post free; measured mesh closed.—Staveley's Stores, 137 Parnell street, Dublin. 12 7

GARDEN Sundries of all kinds, including Weed Killers, Insecticides, Fertilisers, Syringes, Flower Stakes, Bamboo Canes, Labels, Flower Pots, etc.—Thos. McKenzie and Sons, Ltd., Pearse street, Dublin. 29 X

GARDEN, FARM, BEES, CONTINUED.

HAWLMARK Wallflowers—At the expense of a few packets of Seeds a gorgeous show can be made. Easily raised, perfectly hardy, sweetly perfumed and great variety of colour. Fire King, Pure Gold, Vulcan, Ruby Gem, Eastern Queen, Blood Red, Primrose Dame and many others, 6d. and 1/- per packet. Sow now.—Dickson's, Dawson street, Dublin. 7 X

MACKEY'S Gold Medal Begonias, choice, separate colours or mixed, 9/- per dozen. 7 O

MACKEY'S Gold Medal Antirrhinums (Snapdragon) in choice separate colours, Pink, Yellow, White, Flame or Fancy, 2/- per doz.; mixed 1/6 doz. 7 O

MACKEY'S Perpetual Flowering Carnations, special outdoor strain, fine for cutting, very free, 4/- per doz.; 6 for 2/6, post free. 7 O

MACKEY'S Giant Ostrich Plume Asters, special strain, fine strong plants, 2/- per doz. 7 O

MACKEY'S Crystal Palace Lobelia for edging beds or window boxes, 1/6 doz.; 10/6 100. 7 O

MACKEY'S White Marguerites (out of pots), 6/- doz.; larger plants, 9/- and 12/- doz. 7 O

MACKEY'S Ivy Leaf Geraniums for boxes, 12/- doz. (ex pots). 7 O

MACKEY'S Early Outdoor Chrysanths, mixed varieties, very good, 4/6 doz. 7 O

MACKEY'S Outdoor Tomato Plants, out of pots, very strong, coming into flower, 6/- doz.; 6 for 3/6, post free. 7 O

MACKEY'S Special Fertiliser or all crops and pot plants; before transplanting Asters, Stocks, or any bedding plants, or Vegetable plants 'dust' a little over the ground. 7lbs. will treat 50 square yards, 2/6, post free; cwt. bags, 18/6, carriage paid.

SIR JAMES W. MACKEY, Ltd., Seedsmen, 23 Upper O'Connell street, Dublin. 7 O

POTATO Growers should in-pect the growing Crop of Alannah, a Second Early Immune, of British Queen type, and a heavy cropper.—Manager, Lissadell, Sligo. T

PLANTS—Tomatoe, Cucumber, Vegetable Marrows, Celery, Cabbage, Lettuce, summer bedding, strong, transplanted.—Soden, The Gardens, Airfield, Stillorgan road, Donnybrook.

PROTECT your fruit with Garden Netting, 50 x 2 yds. 9/-, 100 x 2 yds. 17/6, 50 x 4 yds. 17/6, 100 x 4 yds. 35/-; Sweet Pea Netting, 6 ft. wide, 6 inch mesh, 1/- per yard—Thos. McKenzie and Sons, Ltd., Pearse street, Dublin. 29 X

QUALCAST Lawn Mowers, from 28/6. Send for Lists. Agents—Staveley's Stores, 137 Parnell street, Dublin. 14 31

RUSTIC Poles, Fencing, all thicknesses.—11 South King street.—Arthur Jones, Son. 5 A

STRAWBERRY Punnets and Fruit Baskets—1lb. Punnets, 10d. per doz., 8/6 gross, 7 gross crate 56/-; 4lb. Fruit Baskets, with handles, 3/9 doz., 40/- gross; 6lb., 4/- doz., 44/- gross; 12lb., 5/6 doz., 60/- gross.—Thos. McKenzie and Sons, Ltd., Pearse street, Dublin. 29 X

TOMATO Plants—Sutton's Best of All Red, Carter's Sunrise Red, and Kondine Red Improved; ex 3" pots, papered separately and packed post free. 3/- per dozen.—Manager, Lissadell, Sligo. T

TOMATO Plants, leading varieties; 1/9 doz., ex 3" pots.—Yew Park, Clontarl.

VEGETABLE Plants—Broccoli, Walcheren, Sutton's Satisfaction and Bouquet, 3/- 100; Brussels Sprouts, Taurus and Sutton's Exhibition, 3/6 100; Cauliflowers, Autumn Giant and Early London, 3/- 100; Kale, Sutton's A 1, 2/6 100; Savoy, Sutton's Drumhead and Best of All, 2/6 100; Vegetable Marrows, 6/- dozen; Celery, Sutton's Giant Red and Solid White, 6/- hundred; all post free.—Manager, Lissadell, Sligo. T

WANTED, Snowdrops, hardy Lilies, all varieties, Nankeen, Testaceum, Isabellinum, Excelsum.—Williams, Killucan. 4 X

MACHINERY.

ABOUT Turbines—Robert Craig and Sons, Engineers, Limited, York Street Engineering Works, Great George's street, Belfast manufacture Water Turbines, Centrifugal Pumps and Air Compressors for all powers, quantities and purposes. X

BLACKSTONE Swath Turner, Woods Mowing Machine, Ransome Wheel Rake, all in perfect order.—Tyrrell, Hacketsland, Shankill. 6 F

CRANES—Two Steam Cranes, 3 and 5 tons, 3 ton Elec. Crane, 90ft. jib; 30 Hand Derricks, 10 cwts. to 5 tons; Hand Winches.—J. Thompson and Co., Ltd., 290 Vauxhall road, Liverpool.

FOR Sale, Threshing Set, comprising 6 horse power Fowler Compound Steam Engine and 54 inch Ransome Thresher (heavy type); also two Stone Breakers and two Portable Engines; all equal to new; insured to full working pressure. Address "Z 652, Set," this office. 1 F

PICTURE Framing Tools. Write for particulars—Booth Bros., Dublin. X

PORTABLE Rails, 20 and 24in., Tip Wagons, Turntables, etc.; Concrete Mixer, 7/5 cu. ft., petrol driven; Crane Skips.—J. Thompson and Co., Ltd., 290 Vauxhall road, Liverpool.

WANTED, 30 to 40 h.p. Crude Oil Engine, Greenhill Grinder, any size. Address "Z 795, Old Engine," this office. 5 F

PIANOS.

AT Gill's Pianoforte Warehouse, Nassau street, Dublin, compare prices and save 50 per cent.

AT Gill's—Call and inspect their new Pianos, iron frame, from 35 guineas.

AT Gill's—Seiler Baby Grand, overstrung, list price £200, now £165, new.

AT Gill's—Schrother Baby Grand, overstrung, list price £165, now 125 guineas, new.

AT Gill's—Hofmann Baby Grand, overstrung, list price £160, now 125 guineas, new.

AT Gill's—Seidel Upright Grand, overstrung, rosewood or black, 75 guineas, new.

AT Gill's—Seiler Upright Grand, overstrung, rosewood or black, 85 guineas, 95 guineas, new.

AT Gill's—Bogs and Voigt Upright Grand, overstrung, rosewood, 65 guineas, 75 guineas, new.

AT Gill's—Holmann Upright Grand, overstrung, rosewood and black, 65 guineas, 68 guineas, new.

AT Gill's—Schrother Upright Grand, overstrung, rosewood and black, 68 guineas, 75 guineas, new.

AT Gill's—Scheel Upright Grand, overstrung, rosewood, 65 guineas, 75 guineas, 85 guineas, new.

AT Gill's—Kastner Upright Grand, overstrung, rosewood, 75 guineas, 85 guineas, 95 guineas, new.

AT Gill's—Ronisch Upright Grand, overstrung, rosewood and black, 85 guineas, 100 guineas, new.

AT Gill's—Andrae Upright Grand, overstrung, rosewood and black, 85 guineas, 95 guineas, new.

AT Gill's—Witton and Witton Upright, overstrung, underdamper, £85, now 55 guineas, new.

AT Gill's—Metzler Upright, overstrung, underdamper, £88, now 58 guineas, new.

AT Gill's—Derwent Overstrung Upright, underdamper, £65, now 45 guineas, new.

AT Gill's—Collingwood Upright Grand, iron frame, check action, 58 guineas, new.

AT Gill's—Bechstein Grand, overstrung, perfect tone, list price £350, now 90 guineas.

AT Gill's—Bechstein Grand, overstrung, slightly soiled, list price £350, now 100 guineas.

AT Gill's—Schiedmayer Grand, rosewood, almost new, list price £300, now 90 guineas.

AT Gill's—Bechstein Upright Grand, overstrung, almost new, list price £165, now 90 guineas.

AT Gill's—Bechstein Upright Grand, slightly soiled, list price £165, now 85 guineas.

AT Gill's—Brinsmead Upright Grand, almost new, list price £100, now 55 guineas.

AT Gill's—Broadwood Upright, returned from hire, list price £95, now 48 guineas.

AT Gill's—Kastner Piano Player, latest model, list price £200, now 100 guineas.

AT Gill's—Westphal Upright Grand, returned from hire, list price £100, now 45 guineas.

AT Gill's—Mattig Upright Grand, returned from hire, list price £95, now 48 guineas.

AT Gill's—Brooklyn Upright Grand, returned from hire, list price £85, now 36 guineas.

AT Gill's—Hopkinson Upright Grand, returned from hire, list price £85, now 36 guineas.

AT Gill's—Bord Pianette, black, ebony, list price £65, now 29 guineas.

AT Gill's—Eberhardt Upright German Grand, overstrung, rosewood, list price £100, now 45 guineas.

AT Gill's—Collard and Collard Upright Grand, list price £88, now 39 guineas.

AT Gill's—Rogers Upright Grand, iron frame, list price £85, now 36 guineas.

AT Gill's—Atkin and Atkin Upright Grand, overstrung, list price £65, now 33 guineas.

AT Gill's—Marsolf Upright Grand, iron frame, list price £70, now 33 guineas.

AT Gill's—Hedley Model Upright, iron frame, list price £60, now 32 guineas.

AT Gill's—Alcott Upright, iron frame, list price £75, now 30 guineas.

AT Gill's—Brooklyn Upright Grand, perfect tone, list price £75, now 26 guineas.

AT Gill's—Pohlmann Upright Grand, rosewood, list price £65, now 20 guineas.

AT Gill's—Kastner Player, overstrung, upright, list price £195, now 50 guineas.

AT Gill's—Warnock Upright, sweet tone, suitable for practising, a bargain, 10 guineas.

AT Gill's—Allison Upright, walnut, check action, taken in exchange, now 12 guineas.

AT Gill's—Doherty Organ, massive case, 11 stops, list price £100, now 36 guineas.

AT Gill's—Estey Organ, 11 stops, swells, list price £100, now 33 guineas.

AT Gill's—Bell Organ, 11 stops, swells, list price £95, now 30 guineas.

AT Gill's—Bell Organ, 8 stops, swells, list price £85, now 26 guineas.

AT Gill's—Hillier Organ, 10 stops, swells, list price £75, now 22 guineas.

AT Gill's—Mason and Hamlin Organ, 8 stops, list price £100, now 30 guineas.

AT Gill's—Mason and Hamlin Organ, 6 stops, list price £60, now 20 guineas.

AT Gill's—Chicago Organ, 10 stops, list price £60, now 18 guineas.

AT Gill's—Doherty Organ, 10 stops, list price £65, now 12 guineas.

AT Gill's—All Instruments can be had on the Easy Payment System; small deposit taken to suit customers.

AT Gill's—Your old piano taken in part payment; full value allowed for cash.

AT Gill's—Have your Piano Tuned and Repaired by experienced workers; town or country; estimates free; work guaranteed and save 50 p.c. 'Phone 62577.

AT Gill's—Have your Piano Moved by expert men and motor; terms on application. 'Phone 62577.

AT Gill's—Note address: 14 and 15 Nassau street, two minutes from Grafton street.

COLLARD Upright Grand, full metal frame, modern, high class instrument; bargain, £45.—12 Mountpleasant Parade, off Ranelagh road.

FOR Sale, old Collard and Collard Piano (good condition). Address "Z 804, Piano," this office. 5 A

GET your Piano or Gramophone from Wakefield's, 44 Upper O'Connell street. 26 1

WANTED, good class Piano, perfect order; state make and lowest price.—S 1791, this office. 7 O

MUSICAL INSTRUMENTS, ETC.

GRAMOPHONE Stores, Johnston's Court, Grafton street, Dublin, for Winner Portables and Records. Open till 9. List free. 26 1

"HIS Master's Voice" Mahogany Cabinet Gramophone, beautiful tone, condition as new; price £32.—S 1676, this office. 6 O

FURNITURE.

AT Highest Values—James Hill and Son, Bachelor's Walk, Purchase Furniture, Pianos, Antiques. T

ANTIQUE Bookcase (Sheraton) for Sale. Apply Sutton, Jamestown, Ballyogan road, Carrickmines.

DRESSING Tables, Bedsteads, etc., for Sale.—29 Crosthwaite Park, West, Kingstown.

FOR Sale, Jacobean Table, 1660-1671; no dealers.—S 1646, this office. 6 B

FOR Sale, Walnut Bedroom Suite and other articles.—9 Tower avenue, Terenure. 6 B

FOR Sale, Sideboard, Wardrobe, Dining Table, Double Bed.—26 Palmerston road.

LAWLOR Briscoe will Buy or Sell your Surplus Furniture. Auctions every Thursday.—35 Ormond quay. T

WANTED, Mahogany Bureau, also Oval Shaped Falling Leaf Table.—S 1611, this office. 6 F

HORSES, HARNESS, ETC.

BEAUTIFUL pedigree Welsh Pony, 12 hands, gelding, 5 years, topper in harness, fit to win; Hutton Trap, Harness, together or separately.—Barrett, Kilruddery, Bray. 7 A

FOR Sale, two Fillies, one four years old, and one three; both by St. Mell; untrained. Apply Douglas, Killaderrig, Rathnew, Wicklow. 6 F

FOR Sale, nice Pony, 5 years, 13.2 hands, quiet in harness.—Stringer, Delgany. 6 A

FOR Sale, Donkey, quiet; suit child, ride or drive.—Esker Lodge, Lucan.

WANTED, good 14" Harness, also 42" rubber tyred Trap Wheels. Address "Z 852, Harness," this office. 7 O

NOTICE.

IN addressing envelopes covering replies to advertisers in this paper great care should be taken to include the catch word, when same is given, after the Office Number, thus: "Z 20, Housemaid," should be carefully written upon the envelope. T

VEHICLES.

FOR Sale, Round Trap, rubber tyres; price eight pounds.—T. Rathbeg, Shankill.

ROUND Trap, perfect order, fit 14-15, with Dublin made Harness; also Light Van and Harness. Seen at Lucerne, Stillorgan Park. 5 A

WITHOUT Reserve—3 small, light London built Hearses, glass sides; 1 Carriage, 7 Sets Double Harness (plated), 17 Sets Single Harness (brass and plated), 4 Sets Cart Harness, 3 Sets Van Harness, 17 Round Inside Traps, rubber tyred, London built; 2 Vans, 4 Riding Saddles, 12 Horse Sheets (new), 6 Car Rugs (new), 10 Pair Rubber Tyred Wheels, 15 Pair Lamps, 6 Livery Coats, and a large quantity of sundries, at 2 p.m. on Thursday, 13th June, at 35 Bow street. On View two days previous to Sale. 5 A

CATTLE, LIVE STOCK.

AT Healy's, 1 Haymarket, Dublin—Cheap Pig-feeding Meal, £3 15/- ton, all stuffs; Manures. B

FINE Friesian Heifer, due to calve this month; price £22.—Jones Henry, Ardtarmon, Sligo. 7 A

FOR Sale, Licensed Dairy Shorthorn Yearling Bull, dam 1,100 gallons, g.d. 1,000 gallons, dam of sire 930 gallons.—R. C. Barton, Glendalough House, Annamoe. For particulars apply the Steward. 7 O

McKENZIE'S Pig Meals will get your pigs market weight in shortest time; No. 1, £11 10/-; No. 2, £10 10/- per ton. 29 X

NICE small Cow, just calved, good milker, guaranteed correct, £15.—Tyrrell, Hacketsland, Shankill. 6 F

PIG Meal—Wholesome and nourishing, cheapest feeding on market, 4/- cwt., £3 15/- per ton. Trial will convince you—W. H. Derker and Son, 21 Great Strand street, Dublin. X

RABBITS, prize Chinchilla Doe, with six young, pure, three months old; sacrifice, the lot £2.—S 1743, this office.

SPLENDID half-bred Friesian Springer for Sale, third calf, time up June 12; certified milk yield 9,335lbs., 45 weeks; total yield 12,363lbs.; passed Tubercular Test.—Roche, Cookstown, Tyrone.

SALE, a lovely Blue Dexter Kerry Cow, on point of calving, heavy rich milker; quiet; suit lawn; owner would keep till after calving.—Ardill, Grocer, Maryborough.

DOGS.

A LOVELY pedigree St. Bernard Puppy for Sale, three months. Call to Farranboley, Roebuck road. 6 C

AT Stud—Irish Terriers, Sunnyside Commander and Aughrim Wonder, Smooth Fox Terrier, Aristocrat; noted winners; fee 21/-; beautiful Puppies by above dogs; also lovely Pomeranian, worth seeing; moderate.—Ulsterville House, off Avondale road, Phibsborough.

A BLACK Labrador Bitch, trained, two years, land and water, retrieve anything. What offers. Registered in I.K.C. Address "Z 880, Dog," this office. 7 A

BEAUTIFUL Black Pug Puppies, prize pedigree, Ch. Bogeman of Broadway—Cooke, Ballynonty, Thurles. 5 A

BLACK Cocker Pups, sire and dam winners Dublin, in perfect health and condition; dogs 84/-, bitches 63/-. Inspection invited.—Lindsay, Rosemount, Roscrea. 5 A

BLUE Terrier Bitch for Sale; prize winner; fit for breeding and show; sire champion; exceptional offer.—Fottrell, Castleknock.

"CROSSOGUE Pekingese."—Miss Morgan hopes to leave Ireland for South Africa early in the new year, taking her entire kennel. She will be glad if all who desire to use her Stud Dogs or obtain Puppies from her would apply soon as possible.—Crossogue, Thurles, Co. Tipperary. 15 X

CAIRNS—Shanganagh Seamus at Stud; Male Puppies, Sale, 4 months.—"Glendruid," Shankill.

FOR Sale, Irish Setter Puppies, best show and field trial blood; Bitches, £5; Dogs, £7.—Major O'Kelly, Kilpeacon, Crecora, Co. Limerick. 5 A

FOR Sale, pedigree Wire Haired Fox Terriers, Females, 3 months; cheap.—C. Sands, Monasterevan. 5 B

FOR Sale, 2 Greyhound Pups, 12 months old, registered and named; breeding good; sell cheap. Address "Z 822, Pups," this office. 6 F

FOR Sale, Red Setter Pups, males, 2 months old, champion pedigree.—10 Ashdale road, Terenure.

FOR Sale, Alsatian, male, champion pedigree, make good stud dog; price £4.—S 1775, this office

HOME Wanted for Wire Haired Fox Terrier during July, while owner is on holidays.—S 1754, this office.

LARGE pure bred Kerry Blue Dog, 10 months, companionable and watchdog; first 35/-.—George Mullen, Sligo.

OLD Irish White and Red Setter Bitch, splendid specimen, pedigree. Address "Z 793, Dog," this office. 5 A

RED Setter Puppies, Females, 7 weeks; 30/- each.—Brassington, Saw Mills, Inchicore, Dublin. 7 O

SEALYHAMS—Winning Dog at Stud; exceptional Puppies for Sale.—Govan, 27 Ulverton road, Dalkey. 4 F

SEALYHAM Dog Puppy for Sale, champion pedigree, Keogh, Gathorne, Portmarnock.

SCOTTISH Aberdeen Dog Puppies, six months, sire Champion Ornsey Gorst; approval.—45 Alexandra Park avenue, Belfast.

THE "Irish Field" is the only weekly canine journal in Ireland. Interesting news, articles and best reports of shows. Organ for official announcements of the Irish Kennel Club. On sale at all Newsagents', price 2d. Subscription terms: Yearly 13/-, half-yearly 6/6, post free. Head Office: 11 D'Olier street, Dublin. T

WIRE Fox Puppies, splendid specimens; dogs 25/-, females 15/-. Address "Z 864, Puppies," this office.

WANTED, a Foster Mother for Bull Pups, due 14th inst.—S 1789, this office.

BUSINESS, BUSINESS PREMISES, LANDS, ETC.

FOR SALE.

LARGE CITY FACTORY CENTRAL PREMISES. Containing about 16,000 feet superficial; extensive, well-lighted Lofts, Stores, Garage, Stabling, Yard space, etc.; most suitable; gas, water, electricity power and light; two entrances.—S 1667, this office. 7 A

ADVERTISER requires temporary use or share small Furnished Offices; occasional visits to Dublin.—S 1605, this office. 5 A

BATTERSBY and Co. will Let good Shop and basement, leading North city thoroughfare, suitable any business; moderate rent. Particulars 39 Westmoreland street. 5 F

BATTERSBY and Co. have for renting, dry, airy, well lit Stores, near Northern quays and City Markets. Particulars 39 Westmoreland street. 5 F

BAKERY Business in Belfast for sale, as a going concern; all plant modern; paying 20 to 25 per cent. For further particulars apply Box No. 16, Irish Times Branch Office, Belfast. 4 A

BUILDING Ground, 6 Acres, Sell or Let, Herberton road, Dolphin's Barn. Particulars, MacLoone, 85 Merrion square. 6 B

CONWAY'S Fully Licensed Premises, 4 Upper Stephen's street, for Sale. Apply Walsh and Co., 1 Lower Ormond quay, Dublin. 6 B

CONFECTIONERY, Grocery, with Dwelling, as going concern, Knock, Belfast, for Sale; every accommodation, no opposition; possession on completion of Sale. Apply 707 Old Terminus, Knock.

DUN Laoghaire—Lock-up Shop to Let, Main street, best position.—S 1796, this office.

FOR Sale, Black's Grocery, Provision and Vegetable Stores, 54 Upper George's street, Kingstown; sound, progressive business—Auditor's report. Valuable property, central position and best; excellent shop and House, separate entrance; four beautiful rooms, lavatory, coalhouse, store, yard, back entrance; new drains, electric, gas, water installed; 75 years' lease; only 15/- weekly, ground rent, rates and taxes; valuable utensils, stock, etc., reduced price, as Going Concern. Positively a rare opportunity owner going abroad. Special price for beautiful Household Furniture and Effects. Apply personally, H. E. Black.

FOR Sale, S.P. Turf Accountant's Office, central; books can be examined.—S 1686, this office. 6 F

FOR Letting, Premises, in central position, suitable for small factory or workrooms; large, airy rooms, with electricity laid on. Full particulars from S 1689, this office. 6 B

FOR Sale, superior Business Premises, with or without Goodwill of existing Business, in good market town, Northern Ireland; opportunity for energetic business man. Address "Z 811, Premises," this office. 5 X

GROCERY Business, Going Concern, with Residence, for Sale; £2,000.—Arthur Jones, 22 Andrew street. 7 C

"LOUGHMAN'S Grocery," 10 Primrose street, corner Wellington street, Upper, off Mountjoy street—Corner Shop and House, with Seven Day Off-Licence; rent £18, long lease; seen any time; immediate possession. Auction on Premises, Wednesday, 19th June, One sharp, by Albert MacArthur, "The Housefinder." 5 A

LARGE Mills to Let, with cheap power. Apply Manager, Flesk Mills, Killarney. 9 X

LARGE Floor, 100 x 30, over 16 Capel street. 7 X

MEADOWING to Let at Nangor, Clondalkin, 100 Acres, in suitable divisions.—Cummins, Factor, Smithfield. 7 C

NEAR O'Connell Bridge—Four spacious self contained Warerooms, suitable offices or dwelling; reasonable rent to approved tenant. Apply Coleman, O'Dea and Co., Ltd., 4 Lower Abbey street. 7 C

NORTH and Co.—College Green (adjoining)—To be Let, extensive Premises, suitable for any business requiring large space. Terms 110 Grafton street. 7 X

OFFICES to Let, first and third floors, over business premises.—83 Middle Abbey street. 4 F

OFFICE to Let, new house, lofty, lightsome, over Arnott's, flat roof.—16 Henry street. 4 F

OFFICE to Let, first floor, 15 Fleet street; rent, £26. 4 F

OFFICES to Let, 77 Dame street, first floor, one or two rooms; rent moderate. 14 X

SHOP to Let, splendid position. Apply 2 to 4 p.m., 60 Bolton street. 5 A

SPACIOUS Yard, 5,550 square feet, with Workshop; splendid entrance, long lease, central. Apply Wren's, Bachelor's Walk. 5 A

SHOP to Let, 'bus centre; suit any business.—Kavanagh and Co., 8 D'Olier street.

SHOP, spacious, with offices at back, cellar, fine window.—40 Aungier street. 7 O

TO Let, well fitted Shop, large country district; suit pensioner; owner retiring. Address "Z 842, Shop," this office.

TO Let, Ground Floor, space 48' x 24', at 18 Sycamore street; suit manufacturers' agent; rent 50/- week free. Address "Z 56, Floor," this office. 14 X

TWO Rooms (large), second floor, with office and apartments; well lighted.—16 Capel street.

TO Let, Office and Store, ground floor, 48' x 24', with cellar; would suit Manufacturer's Agent; 60/- weekly, free. Apply P. J. Byrne, Auctioneer, Parliament street. 27 X

WANTED, Ground Floor Office and Store, £100/£150; central, city.—Arthur Jones, Son, 22 Andrew street. 7 O

STABLING AND GRAZING.

STABLES to Let, enclosed yard, groom's house, close polo.—McGrath, Belleville, Ashtown.

HOUSES AND LANDS FOR SALE.

ABANDON House Hunting—Consult Garvey and Good, Lincoln place, Dublin. T

ALBERT MacARTHUR—18 "The Housefinder."—52 LR. O'CONNELL ST. T

A CHARMING Detached Residence for Sale; three reception, six bedrooms, billiardroom, garage. Particulars Carisbrook, Pembroke road. 4 F

ATTRACTIVE small gentleman's Residence, six miles from city, nice locality, 22 Statute acres; 3 sitting, 5 bedrooms, bath, kitchen; large fruit, vegetable garden; excellent stabling, fifteen boxes; lofts, garage, gate lodge; splendid repair—S 1462, this office. 4 F

AUCTION, Bungalow, Greyfort, Kilcool, Greystones; 1 acre; 6 apartments, bath, tennis space; also old Mansion and 18 acres (Irish); rent £10 each lot; Fee Farm Grant. Four o'clock Wednesday, 19th, on premises.—Arthur Jones and Son, Auctioneers, 22 Andrew street. 12 6

ANGLESEA road—For Sale, semi basement, good garden.—Garvey and Good. 5 A

ALMA road, Monkstown—For Sale, newly built Villas.—Garvey and Good, Lincoln place. 5 A

AT Seaside—Dalkey, Sandycove, Glenageary, Kingstown, Blackrock, Merrion, and Dublin Suburbs—McGahey, Auctioneer, Sandycove, has big list Detached Houses, sunny Detached Bungalows, big gardens, garages, and choice Cottages for Sale. All prices, or purchased by paying small deposit, balance as rent. 'Phone 126, Dalkey. 5 A

ATTRACTIVE freehold Residence for Sale, situated North County Dublin, close to city (5 minutes from tram terminus), standing on 2 acres, containing 7 apartments, kitchen, bathroom (h. and c.), lavatory, outoffices, etc.; large garden; house and grounds in perfect order.—S 1665, this office. 5 B

AT Bray—Bungalows for Sale, 5 rooms, bath, hot and cold, gas, electric; cash or easy payments.—Ogden, "Biscon," Sidmonton road, Bray. 6 X

HOUSES AND LANDS, CONTINUED.

AUCTION next Wednesday, 12th instant—Five Fee Simple Investment Houses, John's lane, East.—Messrs. Holden, Auctioneers, Saint Andrew street. 7 A

A FINE Residence, Gate Lodge and 15 acres, near Clonskea, in splendid order.—S 1732, this office. 6 C

AT Rathmines, a fine modern House for Sale (possession), in excellent order; residential district; all conveniences.—S 1802, this office.

AT Upper Leeson street, semi detached, non basement House, £1,450. Particulars, Etchingham and Co., 7 Lower Pembroke street.

ATTRACTIVE, double fronted, detached modern House, 3 sitting, 4 bedrooms; hot water in bedrooms, superior fittings; lovely position, opposite Milltown Station. Empty. Open. 7 O

ATTRACTIVE, modern, semi detached House, Rathgar, £1,175.—Albert MacArthur, O'Connell street, "The Housefinder." 7 O

"AUCTION Sale"—39 Goldsmith street, comfortable two storey House; 7 apartments, bathroom; convenient situation; seen any time. Sell at 52 O'Connell street—Albert MacArthur, "The Housefinder." 7 C

ABOUT Houses, see M. J. Hughes, 22 Dawson street—South side list: Seafort avenue, Rathgar road, Whitton road, Chelmsford road, 5 houses S.C.R. North side list: Charlemont road, 2 houses Clonliffe road, Richmond road; various others; part cash arranged.

AT Glenageary, non basement, semi detached pre-war House, £1,300. Particulars, Etchingham and Co., 7 Lower Pembroke street.

A BARGAIN—280 Acres, with fine Residence, 12 miles Dublin, 'bus and tram; £2,000. Particulars, National Estate Agency, 47 Lower O'Connell street, Dublin.

BATTERSBY and Co. offer, Dollymount, £900, Bungalow Residence; 6 rooms, bath, electric light, garden and garage; also another £1,100. Particulars, 39 Westmoreland street. 4 F

BATTERSBY and Co. offer, Phibsboro', £1,000, modern built two storey House, semi detached; electric light, 7 rooms, bath, garden and garage. 4 F

BATTERSBY and Co. offer, Dundrum, £800, semi detached House, conveniently situated; 11 apartments, bath, garden. 4 F

BATTERSBY and Co. offer, Adelaide road, £1,500, well built House, with good accommodation; bath, garden, etc. 4 F

BATTERSBY and Co. offer, Dalkey, £1,050, compact House, close to tram and 'bus; 8 rooms, bath, garden and garage. 4 F

BATTERSBY and Co. offer, Sandycove, £1,850, modern built detached Residence on sea front; every modern convenience, electric light, 7 rooms, bath, garden and garage. 4 F

BATTERSBY and Co. offer, Blackrock, £700, detached, non basement cottage style Residence; 8 rooms, bath, garden and garage; all newly done up. 4 F

BATTERSBY and Co. offer, Dalkey, £1,250, Bungalow Residence; 7 apartments, bath, garden and garage. 4 F

BATTERSBY and Co. offer, Donnybrook, £900, two storey House, just off tram line; 8 rooms, bath, garden, electric light; newly done up. Particulars, 39 Westmoreland street. 4 F

BRIGHTON road, Rathgar—For Sale, well built non basement House.—Garvey and Good, Lincoln place. 5 A

BUILD a useful House and save taxes; Non-Residential Holdings of 200, 100, 63, 61, 45, 32 Acres, neighbourhood Dublin. Selling cheap. Particulars, National Estate Agency.

CLONTARF—Detached, charming Villa, £1,250; ½ acre, tennis space—Arthur Jones, Son, 22 Andrew st. 4 F

CLONTARF—1 Conquer terrace, Conquerhill road, for Sale; semi detached; room for shop or garage; long lease; ground rent £8; price £750 for immediate sale; newly done up; key at No. 6; seen any time. 4 F

CO. Down—Detached Residence, with furniture, complete, picturesquely situated at foot of Mourne Mountains, containing 8 rooms, maid's room, bath (h. and c.), good kitchen, etc.; yards, numerous outhouses, well stocked garden (1 acre), 7 acre field; other land if required; freehold; available November. Address "Z 826, Residence," this office. 6 B

CABRA road—Modern, 7 apartments, garage, £1,000; Clonliffe road, £875; Wigan road, £750; Mannix road, £650.—Coleman, O'Dea, Ltd., 4 Lower Abbey street. 6 B

CO. Cork—For Sale, gentleman's Residence and over 100 acres Land; moderate price. Apply Denis Murphy and Co., Auctioneers, Doneraile.

CO. Cork—Doneraile, fine Residence (centre of Duhallow Hunt) "Byblox," and 149 acres, ample stables, etc.; most suitable for stud or dairy farm; adjoins Doneraile, Mallow 6 miles, Cork 28 miles; Private Sale. Apply Scanlan and Sons, 69 South Mall, Cork.

DALKEY—Charmingly situated detached Residence; tennis, boating; £2,000.—Albert MacArthur, "The Housefinder." 6 B

DRUMCONDRA—Compact House, long lease, low head rent; bathroom, electric light; good repair.—S 1753, this office.

DWELLINGHOUSE, valuable large Yard, important corner North Strand; lease, 413 years; clear possession, profit rent, £18 yearly. Particulars, Bergin and Son, Solicitors, 56 Rutland square. 3 X

FOR Sale or let, unfurnished, attractive Bungalow on River Lee, Co. Cork; all modern conveniences; garden; salmon fishing obtainable—Maude, Oakgrove Lodge, Coachford, Co. Cork. 5 A

FOR Sale, Rostrevor—Three storey semi detached Dwellinghouse, two reception, six bedrooms, hot and cold bath, w.c., large yard, good outoffices; freehold with building plot attached. For further particulars apply "Z 797, House," this office. 5 A

FREEHOLD Property—Five Houses, John's lane, East.—Messrs. Holden's Auction, Wednesday next, 12th instant, at Saint Andrew street. 7 A

FOR Sale, with possession, semi detached House; seven apartments and bathroom, h. and c. water, two w.c.'s; Drumcondra.—S 1714, this office.

FOR Sale, Drumcondra, beautiful 7 room House; lovely gardens, e. light, garage; also 9 roomed Residence; suit doctor.—Murphy, 11 Achill road, Drumcondra.

GLENAGEARY—For Sale, detached, non basement House; large garden.—Garvey and Good, Lincoln place. 5 A

GLENAGEARY: £775—Non basement House, eight apartments, good garden; seventy years' lease.—Talbot Coall and Son, Auctioneers, Kingstown. 5 A

GLENAGEARY—For Sale, well built House; large garden; ideal position; price £1,700.—Garvey and Good, Lincoln place. 7 O

HOWTH—Choice situation, extensive gardens; £1,200.—Albert MacArthur, O'Connell street, "The Housefinder." 4 F

HOWTH road—For Sale, non basement, semi detached House.—Garvey and Good, Lincoln place. 5 A

HOUSE, small, Dublin suburbs, Sale, £850; ground rent four guineas, newly decorated, taxes £13 10/-; no agents. Address "Z 800, House," this office. 5 A

HOUSE, Bray; suit flats, hotel; bargain.—S 1670, this office. 6 B

HOWTH and Sutton—Desirable Houses for Sale from £900. Apply Walshe, House Agent, Howth. 7 X

HOUSES in Drumcondra, Pembroke, Rathmines, Terenure, Cabra, Fairview, Clontarf, Dundrum, Foxrock, Chapelizod, Fitzwilliam street, Leeson street, etc., detached and otherwise, to suit every purse; part cash sufficient. Particulars, National Estate Agency, 47 Lower O'Connell street.

INVESTMENT—Fee Simple Property comprising five Houses, Johns' lane, East (adjoining Christ Church Cathedral).—Messrs. Holden's Auction, Wednesday next, 12th instant, at Saint Andrew street. 7 A

KING street (South), adjoining—2 tenement Houses, Selling, £300.—Arthur Jones, Son, 22 Andrew street.

LARGE House, South City; suit hotel; sixteen rooms; £800.—Albert MacArthur, "The Housefinder." 4 F

LANSDOWNE road vicinity—Very comfortable House in perfect order, 3 reception (modern fireplaces); 4 large, one small, bedrooms, maid's room; nice garden, conservatory, bathroom, 2 w.c.'s, electric, gas, telephone, garage; low rent and valuation; price £1,750.—723, Irish Times Branch Office, Baggot street Bridge.

MODERN five apartment House for Sale, vicinity Drumcondra, in perfect condition; possession. Apply S 1470, this office. 4 F

MERRION, £850—Double fronted, non basement, seven apartments, bathroom, large garden.—Albert MacArthur, "The Housefinder." 5 A

MONKSTOWN—House for Sale, £850 (Fee-simple). Apply Universal Bureau, Dun Laoghaire.

NORTH and Co.—Drumcondra—Containing eight apartments, kitchen bathroom, telephone, garden about half an acre. Terms 110 Grafton street. 7 X

NORTH and Co.—Palmerstown—Modern detached House, seven apartments, bathroom, electric light, telephone, room for garage; £1,200.—110 Grafton street. 7 X

NORTH and Co.—North County Dublin—Dairy Farm of 50 Statute Acres Excellent Land, good two storeyed Residence and Offices. Terms 110 Grafton street. 7 X

NORTH and Co.—Harold's Cross—£625 Purchases House, containing five apartments, electric light, large garden.—110 Grafton street. 7 X

NORTH and Co.—Leeson Park vicinity—Semi detached non basement House, eight apartments, electric light, large garden; £1,450.—110 Grafton street. 7 X

NORTH and Co.—Rathmines—Compact modern House, seven apartments; £1,050.—110 Grafton street. 7 X

NORTH and Co.—Rathgar—Double fronted, well built House, with large garden, orchard, garage; £1,250.—110 Grafton street. 7 X

NORTH and Co.—Leeson Park—Gentleman's comfortable Residence, four reception rooms, five bedrooms, electric light, garage, open rear, to be Let, Unfurnished.—110 Grafton street. 7 X

NORTH and Co.—Dundrum—Semi detached House, ten apartments, nicely situated; £800.—110 Grafton street. 7 X

NORTH and Co.—Blackrock—House, in excellent condition, containing eight apartments, large garden, garage; £1,250.—110 Grafton street. 7 X

NORTH and Co.—Glenageary—Semi detached, well built House, nine apartments, large garden, fruit trees, room for garage; £1,700.—110 Grafton street. 7 X

NORTH and Co.—Dalkey—Modern Bungalow, seven apartments, bathroom, garage; beautiful views. Terms 110 Grafton street. 7 X

NEVILLE road—For Sale, non basement House; every modern convenience.—Garvey and Good, Lincoln place. 5 A

NICE Cottage, capable of extension, ideal position, 3 miles Bray; rent free, liberty. Apply "Cottage," 48 Upper Main street, Bray. 7 X

PALMERSTON road—10 apartments, possession; long lease; good gardens; immediate Sale, cheap.—S 1669, this office. 6 B

PRE war built House for Sale, good locality, South side; immediate possession; 2 reception, 3 bedrooms, kitchen, bath, h. and c., electric light, gas, garden. Apply John J. Sheil, Solicitor, 28 Bachelor's Walk, Dublin. 6 F

PRETTY Bungalow, Clontarf, with bathroom, large garden, £750.—Albert MacArthur, "The Housefinder." 6 B

RATHMINES, Upper—Nice House, with garden, garage, £950.—Albert MacArthur, "The Housefinder." 7 C

SYDNEY Parade—For Sale, well built House; ideal position.—Garvey and Good, Lincoln place. 5 A

SANDFORD—Two reception, 3 bedrooms, bath, garden, splendid repair, £750.—Coleman, O'Dea, Ltd., 4 Lower Abbey street. 6 B

SOUTH City—Non basement, well decorated, 2 reception, 4 bedrooms, maid's, bath (h. and c.), garden, £900.—Coleman, O'Dea, Ltd., 4 Lower Abbey street. 6 B

ST. Patrick's road—Compact, well built House; possession; £600.—Kelly, 7t Iona road.

STRAND road, Sandymount, facing sea—Nice House and garden; quick Sale desired; cheap.—Garvey and Good, Lincoln place. 7 O

SEA Front, Clontarf—Non basement; £950; 6 rooms; possession.—Arthur Jones, 22 Andrew street. 7 O

SALE, private, well built modern House, South Circular road, Kilmainham; every convenience; £1,200.—S 1806, this office.

SUTTON—Charming detached non basement Residence, 6 apartments, bath, h. and c., large garden, room for garage; price £950. Orders to view, Dockrell Ltd., Sth. Great George's street. 7 O

TERENURE—Cheap House for immediate Sale; 6 apartments, bath, h. and c.; long lease; £650. Dockrell Ltd., Dublin. 5 A

22 FAIRFIELD road, close Botanic Gardens; bargain, prompt sale; electric fittings and blinds included. 5 A

112 ACRES, with modern Bungalow Residence, superior Meath land; £2,750, or offer. Particulars, National Estate Agency.

405 NORTH Circular road, Berkeley road; open daily; Sell, bargain; seven apartments.—Sole Agent, Albert MacArthur, O'Connell street, "The Housefinder." 5 A

600 ACRES best Grazing Land and fine Residence, Meath border; bargain price. Particulars, National Estate Agency.

REMOVALS
AND
WAREHOUSING,
TAKING ALL RISKS BY LAND OR SEA.
LABOURER'S COTTAGE TO PEER'S MANSION.
W. W. KENNEDY & CO.,
122 Upr. Dorset St., Dublin, & Academy St., Belfast
Tel.: Dublin, 1028. Wires: "Enterprise, Dublin."

HOUSES TO LET.

TO LET.
A SITE, PEMBROKE, BEST POSITION.
For good Detached or pair good Semi-Detached Private Houses. Most convenient. Gas, electricity, water, drainage.
S 1797, this office.

ATTRACTIVE House and garden, Temple road; tennis, garage, electric light and heating; 5 bedrooms, 3 sittingrooms; July and August; 5 min. run from Show grounds—S 1442, this office. 4 F

ANGLESEA road, beside Show—House to Let, well furnished, electric light and heating, telephone, gas cooker, fruit garden. Address "Z 390, House," this office.

COMFORTABLE House, vacant, ten apartments, hundred and ten yearly, free.—S 1165, this office. 31 X

FURNISHED House to Let in Fitzwilliam street for July and August; adults only; reasonable to careful tenant.—S 1490, this office. 4 F

FURNISHED House to Let, any period, July, August; Eglinton road, Donnybrook.—S 1704, this office.

GARVILLE avenue, Rathgar—Well Furnished House, July, August; three reception, three bedrooms, every convenience; moderate.—S 1491, this office. 4 F

HALF House, moderate for permanency; every convenience.—2 Dromard terrace, Sandymount. Seen 6-8.

LEESON Park—Splendid spacious House, 12 apartments, bath, h. and c., electric light, nice garden and garage; suit professional man; to be Let, at £150 and taxes.—Dockrell Ltd., Agents, Dublin. 5 A

LET Furnished, pleasantly situated eight roomed House, square garage, good garden; careful tenants; July and August, £15 per month.—R O 902, Irish Times Branch Office, Rathmines.

RATHMINES—Well appointed Furnished House, trams convenient; 3 bedrooms, 2 reception; let July and August; moderate—S 1560, this office. 5 X

TO Let, July or August, Furnished House, garage.—75 Brighton road, Rathgar. 7 O

TO Rent, in St. Kevin's Parade, House, three roomed, Furnished; £50 per annum.—S 1707, this office. 7 O

TO Let, Furnished House for August, South side.—S 1782, this office.

TO Let immediately, Furnished House, South side; 2 reception, 4 bedrooms, bathroom, good kitchen and garden.—S 1795, this office. 7 C

UNFURNISHED House to Let, semi detached, non basement; contains 3 reception and 5 bedrooms, garage; rent and rates £130. Address "Z 858, House," this office. 7 O

14 LEESON Park; 4 sittingrooms (en suite), 5 bedrooms, garden, garage; £150, rates; seen after 2. 5 A

15 BRIAN road, off Malahide road; five roomed Cottage, semi detached; 16/9 weekly; small fine. Key 14. Proposals, Jones, 22 Andrew street. 6 B

HOUSES WANTED.

CAREFUL tenants require House, July and August, South side; references given. Give full particulars of accommodation, lowest rent to "Z 837, House," this office. 6 F

SMALL House, Half House or Flat Wanted, rent or purchase; Dublin district.—S 1811, this office. 7 C

WANTED to Rent, with option of purchase, within a given time (Pembroke township), an Unfurnished detached House; 3 sitting and 4 bedrooms; standing on a few acres of land. Rent and price, with full particulars, to "Z 691, House," this office. 3 F

WANTED to Rent, by excellent tenants, an Unfurnished House, with 3 sitting and 3 or 4 bedrooms, garden; South side preferred. Full particulars and rent, address "Z 690, House," this office. 3 F

WANTED to Buy, seven roomed House, modern sanitation, on about half acre, South coast or country—S 1480, this office. 4 A

WANTED, small Furnished House for 3 months from now, between Sandymount and Merrion, with sea views. Replies to Dockrell Limited, Agents, Dublin. 4 F

WANTED, House to Rent, North side; moderate.—S 1706, this office.

WANTED, House, six or seven rooms, modern; South side; moderate price.—S 1777, this office.

WANTED to Purchase, small House, about £400; cash £200, balance as rent; North or South side. Particulars to S 1815, this office. 7 A

£1,200 OFFERED for comfortable House, South side; possession July.—S 1554, this office. 5 A

APARTMENTS TO LET.

DUBLIN AND DISTRICT.

APARTMENTS Agency—List on application; Flats, Board Residence and Furnished Apartments.—Miss White, 25 Nassau street. T

AT Howth road, Clontarf—Select House, suitable gentlemen; partial board, or visitors to city; 1½d. tram 'bus; garage—S 1467, this office. 4 F

APARTMENTS (Furnished), attendance or otherwise, moderate; Protestant.—95 Lower Beechwood avenue, Ranelagh. 5 A

AT 40 Harrington street—Comfortable Furnished Apartments, bath. 6 B

APARTMENTS, suit two or three gentlemen, hot bath.—4 Emor street, South Circular road. 7 A

AT Upper Baggot street—Large, comfortable Bedroom (two beds) and large Sittingroom, with or without partial board; suit two ladies or two gentlemen.—S 1705, this office. 7 A

AT 51 Grove Park, Rathmines, comfortable Apartments; 1d. tram; board if required.

APARTMENTS, suit one or two gentlemen, quiet, comfortable; moderate.—50a Leinster road. 7 O

AT 29 Kildare street—Visitors or permanent; opposite Museum. 7 O

BED and Sittingroom, kitchenette, Furnished, now or after July; suit two adults; moderate.—Wells, Chemists, Upper Baggot street. 7 O

BAGGOT Street—Room, kitchenette and bathroom, in good order.—S 1813, this office. 7 C

COMBINED Room, suit lady; gas, electric; private house; 15/-.—S 1583, this office. 5 A

COMFORTABLE Board Residence, facing sea, use telephone, tennis.—Ard-na-grina, Victoria road, Clontarf. 8 7

COMFORTABLY Furnished Bedroom and Sittingroom, with attendance; suit two Protestant gentlewomen; South side.—S 1794, this office.

COMFORTABLE Furnished large Double Bedroom and Front Sittingroom to Let, folding doors; quiet house.—7 Leinster road.

COMFORTABLE Bedroom, use of Sittingroom; suit business lady; Protestant; central.—R O 903, Irish Times Branch Office, Rathmines.

DUBLIN Service Flats, 28 Upper Pembroke street (Telephone 61666)—Bed-Sittingrooms, any period; constant hot water; restaurant, garage. 8 4

FURNISHED Combined Room, with kitchen cooker, 15/6 weekly; Leeson street.—S 1713, this office.

GENTLEMAN can have comfortable combined front Room, electric light, hot bath, full board; no other boarders; moderate terms; South side.—S 1642, this office. 6 F

GUESTS received in fine country Mansion, 4 miles from city, South side; all modern conveniences, electric light, garage, tennis, lovely grounds.—S 1781, this office. 7 C

LEINSTER road (134)—Large sunny Bed-Sittingroom, bath; slight attendance.

RATHMINES—Select Apartments, full or partial board, private house; very moderate.—S 1814, this office. 7 C

SELECT Apartments in private house, full or partial board; moderate; Palmerston district.—S 1475, this office. 4 F

SANDYMOUNT—Two unfurnished rooms in private house; every convenience—S 1445, this office. 4 F

SEA front, Sandymount—Bedroom, Sittingroom, attendance optional; no children.—S 1648, this office. 6 B

16 HATCH street, Stephen's Green—Comfortable Rooms, good catering; telephone, garage, tennis. 5 A

21 FITZWILLIAM square—Board Residence, bed, sittingroom, with private bath, constant running hot water; telephone. 6 B

46 NORTHUMBERLAND road—Comfortable Apartments; tennis court, 'phone; 1½d. tram Pillar. 7 O

123 TRITONVILLE road, Sandymount, on 'bus line—Comfortable Bed-Sittingroom; suit business man; partial board; moderate. 6 F

APARTMENTS WANTED.

BUSINESS Lady requires Bedroom, use sittingroom, attendance, South side.—S 1785, this office.

BUSINESS Lady would like to join another in comfortable Apartments or Flat.—S 1784, this office.

BEDROOM, attendance, young man; own catering; state lowest terms; Pembroke.—S 1798, this office.

COMFORTABLE well Furnished Sittingroom and Bedroom, with attendance; Protestant House; bath, piano.—S 1755, this office. 7 O

ELDERLY Lady requires two Unfurnished Rooms, main road, North or South side; Phoenix Park road preferred; state terms; reference exchanged.—S 1679, this office. 6 B

GENTLEMAN requires Rooms (5 minutes from Dawson street) from July next, partial board, private sittingroom; terms essential.—S 1758, this office.

GENTLEMAN requires Bedroom, breakfast; South side.—S 1736, this office. 7 O

WANTED, by elderly Lady, Front Room, Unfurnished, Phoenix Park, Cabra, Botanic roads; reference exchanged; state terms.—S 1612, this office. 6 B

WANTED, July, Sittingroom and 2 Bedrooms, or Share House; attendance; permanent.—S 1659, this office. 6 F

WANTED, two Unfurnished Rooms, gas cooker; moderate rent; South side, good locality.—S 1712, this office.

WANTED immediately, Furnished Rooms, South side, by dentist.—S 1746, this office.

WANTED, comfortable Combined Room, kitchenette, in quiet Protestant house; own linen, cutlery, etc., about 10/-, permanent.—R O 901, Irish Times Branch Office, Rathmines.

FLATS TO LET.

A LARGE self contained Unfurnished Flat, second floor Merrion Square; every convenience; moderate—S 1438, this office. 4 F

AT 16 Herbert place, Hall Flat, furnished or unfurnished; select house; good locality (adults). 5 A

ATTRACTIVE three roomed Furnished Flat (Top), every convenience, Ballsbridge.—S 1582, this office. 5 A

A WELL Furnished Hall Flat, all conveniences, near Pembroke Mansions, for three months. 'Phone Ballsbridge 100. 5 F

AT 46 Upper Mount street, Merrion square—Attractive self contained Hall Flat, Unfurnished, £80 free. 6 B

AT Fitzwilliam street, Drawingroom Flat to Let, 3 excellent rooms, bathroom, rent £85, inclusive.—Probert and McMahon, 132 Stephen's Green. 7 O

AT Sandymount avenue—Charming small Flat, piano, geyser, electric, 30/-; adults.—S 1799, this office.

A FURNISHED Flat, Ormond road, three rooms; no children; £1 weekly.—R O 904, Irish Times Branch Office, Rathmines.

BEAUTIFULLY Furnished Drawingroom Flat, three months. Seen 3 to 6, Steyn, 16 Lower Fitzwilliam street. 6 B

COSY Furnished Flat, three people; Seapoint. Address 66 Merrion road, Dublin. 5 A

CLONTARF—Flat, everything new, never set before, 1 double bedroom, diningroom, kitchen adjoining, close range, enamel cooker, pantry and press, coal house, use of bath, 30/- weekly; 1/6 extra for gas and electric light.—S 1750, this office.

DAINTY unfurnished self contained Flat, hall door, in select private house, Ballsbridge; 3 rooms, kitchenette, bathroom; £8 10/- monthly.—S 1338, this office. 3 F

EXCHANGE Buildings, Ltd., 48 Kildare street, have some superior Furnished and Unfurnished Flats and Half Houses; also a few small Flats. Fullest particulars on application. 6 B

FURNISHED Flat, four rooms or two, kitchenette, electric light; Protestants; Rathgar.—R O 890, Irish Times Branch Office, Rathmines. 4 F

FURNISHED or Unfurnished self contained Drawingroom Flat, tennis court. Seen any time, Kenney, 19 Raglan road, Ballsbridge. 4 F

FLAT—Drawingroom, electric light, bathroom, geyser, gas cooker, kitchenette, etc.—23 Upper Mount street. Seen 2 to 6. Apply Long, 1 Lower Ormond quay. 8 A

FLAT, well Furnished, two good rooms, kitchenette, use bathroom; Grosvenor square, Rathmines; 25/- weekly; Protestants.—S 1698, this office. 6 F

FLAT to Let in superior house, beside Phoenix Park, 2 miles Dublin; greenhouse, garage, phone, man's room; 'bus route.—S 1761, this office.

FLAT, Unfurnished, 3 good rooms, hot bath, second floor; adults; £4 10/- monthly.—Shelbourne House, 3 Merrion row.

FURNISHED Flat, hall floor, Pembroke road, to Let, middle July to middle September, sittingroom, bedroom, kitchenette, etc., 30/- weekly. Address "Z 871, Flat," this office.

CONTINUED ON PAGE 4.

PREPAID ADVERTISEMENTS

FLATS TO LET CONTINUED FROM PAGE 3.

HALL Flat to Let as consulting rooms, furnished or unfurnished.—41 Upper Fitzwilliam street. 4 F

RATHMINES—Unfurnished, two Rooms, gas cooker; private house; no children.—S 1609, this office. 6 B

SELECT, absolutely self contained Flats to Let, 2 Hume street; rents from £60. Apply Caretaker, or S. Graham Corbett, 18 Lower Ormond quay. 8 4

STRAND road, Sandymount—Self contained Flat, two bedrooms, one sittingroom, kitchenette, hot and cold; moderate. Address "Z 747, Flat," this office. 4 F

SOUTH city, convenient situation, very well Furnished Flat to be Let, for short period; £2 per week. Apply Dockrell Ltd., Agents, Dublin. 5 A

STEPHEN'S Green—Furnished Flat to Let, July, August, September.—S 1637, this office. 6 F

STEPHEN'S Green—Unfurnished, self contained Hall Flat; three rooms, with kitchen, bathroom and lavatory; telephone, electric light. Replies, S 1650, this office. 6 A

SUNNYSIDE, 69 Hollybrook road, Clontarf—Well Furnished Flat to Let; electric light, every convenience. 4 A

TO Let, well Furnished, sunny Flat, Northampton road vicinity, bedroom, sittingroom, kitchenette, bathroom with geyser, electric light; terms moderate.—S 1252, this office. 8 3

TO Let, Furnished or Unfurnished Flat, £85 or £65 per annum, in country house, South side; good grounds, use of tennis court, convenient to tram, 'bus passes gate.—S 1485, this office. 4 F

TO Let, Unfurnished Flat, three rooms, kitchenette, bathroom, etc.—28 Sandford road. 7 O

UNFURNISHED Drawingroom Flat, also Hall Flat; suit doctor; 'phone.—43 Lower Leeson street. 6 B

UNFURNISHED Drawingroom Flat, two large rooms and kitchenette; adults; clean and quiet.—40 Rathmines road.

UNFURNISHED Drawingrooms, Flat, No. 27 Lower Pembroke street; four apartments, self contained, bath, etc. Particulars apply 31. 7 A

UNFURNISHED self contained 2nd Floor Flat, Fitzwilliam square vicinity, £65. Particulars, Etchingham and Co., 7 Lower Pembroke street.

15 FITZWILLIAM square—Furnished or Unfurnished Flat, three rooms, etc. Seen after 5 p.m. B

24 FITZWILLIAM place—Unfurnished Flat; four rooms, kitchenette, bathroom, etc.; 'phone. 7 O

FLATS WANTED

HALL Flat, Unfurnished, with garage, garden, Wanted by two adults and child, £80; suburbs.—Jones, 22 Andrew street.

LADY and Daughter require Unfurnished Flat, convenient to Grafton street, Pembroke township; £1 weekly.—S 1731, this office.

WANTED, self contained Flat, Unfurnished; North side; moderate.—S 1718, this office.

SEASIDE AND COUNTRY.

HOUSES TO LET AND WANTED.

ATTRACTIVE BUNGALOW,

Lahinch Golf Hotel Grounds, facing sea, to Let Furnished; diningroom, drawingroom, five bedrooms (and servants), hot and cold running water each; large kitchen, bathroom, electric light, garages. Apply Golf Hotel. 6 F

ARKLOW—Furnished House to Let for summer months; 2 reception, 4 bedrooms and kitchen; near sea, golf, tennis; attendance if required.—C/o Miss Penston, Arklow. 4 F

AUGUST and September—To Let, Furnished House, Monkstown, sea front; 2 reception, 3 bedrooms, h. and c. water, bath, good garden; three minutes train and tram.—S 1513, this office. 4 F

AT Bray—Small, well Furnished House to Let; sittingroom, 4 bedrooms, kitchen, scullery, good sanitation and water, garden; August £17, September £10; elevated position, near sea and mountains; 'buses to and from city pass door; long let at low rent from October.—22, Wilde's Office, Bray. 4 F

ATTRACTIVE Villa, "Bognor," in Vale of Shanganagh, to Let; eight rooms, garage, room for tennis courts; 'bus passes.—Thomas Bower, Builder, Ballybrack. 5 A

ARKLOW—To Let, August and September, comfortable Furnished House; close sea, golf, churches; new drainage and water supply. Particulars King, Ferrybank. 5 A

AUGUST, Glenageary, £35, prettily situated, modern semi detached Villa, nonbasement, 5 bedrooms, garage, crocquet lawn; lovely views.—Arthur Jones, Son, 22 Andrew street.

A DELIGHTFUL country Residence, no basement, Let or Sell, moderate; sixty acres, Freehold; net rates £12; hunting centre, Carlow, Kilkenny Hounds, salmon fishing; close 'bus routes, three miles Bagenalstown, half mile good village; two golf clubs and tennis near; beautifully wooded lawn, orchard, stabling for ten or more; two men's houses, large barn, outbuildings, enclosed yards.—S 1632, this office. 6 X

BRAY Esplanade—Furnished House, 6 apartments, to Let, June, August and September.—Miss Barry, Beechview. 3 E

BRAY—Furnished House to Let, summer months; electric, gas.—7 Auburn Villas. 4 F

BRAY—Houses, Flats, Bungalows, Furnished and Unfurnished, to Let.—Kinsella, Auctioneer, Florence road, Bray. 4 F

BATTERSBY and Co. will Let, at Bray, 10 roomed House, sea front; also semi detached House, 14 rooms, own grounds, and two six roomed Houses, Convent road; all newly done up. Particulars 39 Westmoreland street. 6 X

BRAY—Furnished Bungalow to Let; sittingroom, 3 bedrooms, bathroom, flush lavatories, gas; near mountains and sea; June, July, August, September.—McCrohan, "Chesterfield," Killarney road, Bray. 5 A

BRITTAS Bay, Wicklow—Well Furnished Houses, private beach, magnificent strand, fine scenery, delightful for children, modern sanitation; June 6 guineas; also other months. Apply Battersby, 39 Westmoreland street. 6 X

BRAY, Meath road—House to Let, July and September; 4 bedrooms, diningroom, bathroom, etc. Address "Z 757, House," this office. 4 A

BRAY—Furnished House to Let, July, August, September; 2 bedrooms, sittingroom, kitchen, etc.; two minutes sea, rail.—3 Seapoint Villas. 7 A

BRAY—Advertisements for "Irish Times" will be received by Miss McCann, 96 Main street, Bray. X

COTTAGE, Furnished, three apartments; 'bus, ten minutes Killiney strand, station.—Nursery, Wyattville road, Ballybrack.

COTTAGE to Let, with garden, near Mountmellick; Protestant preferred. For particulars apply to "Z 879, Cottage," this office. 7 O

DONABATE—Furnished Bungalow to Let, latter half June; close sea, golf course adjoining. Address "Z 799, Bungalow," this office. 5 F

DALKEY—3 Henrietta place to Let or Sell.—Megahey, Clock House, Sandycove. 5 A

ENNISKERRY—For August, comfortable House, good accommodation; large garden; adjoins woods. Apply Snow, Wayside, Enniskerry.

TO LET, 1st JULY.

FURNISHED BUNGALOW, on two acres, Baily, Howth; four bedrooms, two sittingrooms; £220 monthly.—S 1567, this office. 5 X

FURNISHED Bungalow, beside sea, Bettystown, links, tennis; every accommodation; moderate.—King, Mornington, Drogheda. 5 A

FURNISHED House to Let, Killiney, July, August, three bedrooms.—S 1765, this office. 7 B

FOXROCK—Unfurnished House to Let. Apply Universal Bureau, 1 Northumberland avenue, Dun Laoghaire.

FURNISHED House, 5 apartments (garage), convenient to Brittas Bay and Wicklow town. Apply "Z 853, House," this office. 7 O

GREYSTONES—To Let, July, House, one sittingroom, three bedrooms, maid's, e. l. Address "Z 735, House," this office. 4 F

GREYSTONES—Furnished Houses to Let. Apply Frank McCullagh, House Agent, Church road. 4 F

GREYSTONES—Cottage to Let, Furnished (Burnaby), semi detached, July, August. Apply Hickey, Roseville. 4 F

GREYSTONES—For Furnished or Unfurnished Houses apply to Rochfort Doyle, House Agent, Greystones. 'Phone 32. 5 A

GREYSTONES—To Let, July (27 guineas), semi detached, Burnaby; three reception, five bedrooms, telephone, electric light, good garden, all conveniences. Apply Frank M'Cullough, House Agent, Greystones. 6 F

GREYSTONES—Furnished House, facing sea; three sitting, six bedrooms, bathroom, garage; 36 guineas June, July.—S 1734, this office.

GREYSTONES—To Let, July, August, Furnished House; 2 sitting, 3 bedrooms, maid's room; near station; £25, £30 respectively.—S 1682, this office.

GREYSTONES—"Littlehampton," Burnaby, to Let, Furnished, 24th June to 31st July, also August; 2 sitting, 4 bedrooms, maid's. Seen any time. 7 O

GREYSTONES—To Let, Furnished, 7 room House; bath, e. light; near sea, links, station; July £25, September £10.—Murphy, 11 Achill road, Drumcondra.

GREYSTONES—Small Furnished House Wanted for August; state particulars.—S 1790, this office

HOUSE Wanted at Baily for July, 4 or 5 bedrooms.—S 1422, this office. 4 D

HOWTH—Attractive Bungalow to Let for July, 4 bedrooms, bath, garage.—St. Catherine, off Dungriffin road. 6 B

HOWTH, beside Hill tram—Furnished, 8 rooms, garage, bath, etc.—S 1607, this office. 5 F

HOWTH, Dungriffan road—Furnished, 5 rooms, bath, etc.; June £10, August £22.—S 1606, this office. 5 F

HOUSE to Let, Bray, strand; £40 monthly.—S 1769, this office.

HUT (sectional) and Bathing Tent for Hire; suit campers.—S 1737, this office.

HOUSE Wanted to Rent, part of July, August, September, or August, September, Furnished, including servants'; six guests' bedrooms; Foxrock district for choice.—S 1687, this office.

HOWTH and Sutton—Furnished Houses, summer letting. Apply Walshe, House Agent, Howth. 1 X

NOTICE.

IN addressing envelopes covering replies to advertisers in this paper great care should be taken to include the catch word, when same is given, after the Office Number, thus: "Z 20, Housemaid," should be carefully written upon the envelope.

KINGSTOWN—Furnished (plain) six roomed House, mid-July for six weeks; piano, bath.—S 1497, this office. 4 F

KILLINEY—Very pleasant House to Let for summer; 2 sittingrooms, 6 bedrooms, charming verandahs and sea view, nice garden; quite near Killiney station and beach—Martin, Otago, Killiney. 4 F

LUCAN—To Let, three Bedrooms, two Sittingrooms, garden, garage if required; £58 free.—S 1668, this office. 6 F

MONKSTOWN—House to Let, on main road; dining, drawing, kitchen, 3 bedrooms and bathroom, modern conveniences; rent £95 clear.—S 1764, this office. 7 C

MONKSTOWN—To Let, Furnished, July, August, careful tenant; two reception, four bedrooms, kitchen, scullery, bath (h.c.), two w.c.'s, large garden; tram, train, 'bus passes; facing sea.—G 47, Irish Times Branch Office, Kingstown.

OUGHTERARD, Co. Galway—To Let, Furnished or Unfurnished, Private Residence; delightful situation, convenient to Lough Corrib; hall, dining and drawing rooms, 5 bedrooms, maid's room, bathroom, kitchen, and two pantries; nice grounds, yard and garden.—Joyce, Mackie and Co., M.I.A.A., Galway. 4 X

RUSH—Furnished House to Let, July, 4 apartments, convenient sea and 'bus; moderate.—Jones, Channel road.

SKERRIES—Detached House, Furnished, facing sea, July; 9 apartments. Apply Brooklawn. 4 F

SANDYCOVE—Furnished House Letting, July £11, September £8.—G 44, Irish Times Branch Office, Kingstown.

SUTTON—Furnished Cottage (two roomed), facing sea; addressed envelope.—S 1683, this office. 6 F

SUTTON—Wanted, good House, in Burrow, July and/or August.—S 1767, this office. 7 A

SUTTON—Burrow, 10 Rhoda Villas; August, September; hot bath, Vartry water; beside sea, golf. 5 B

TO Let, Killiney, charming Residence, standing on about 5½ acres, and adjoining golf links; four sittingrooms, nine bedrooms, kitchen, bath (hot and cold), good garden, walled-in garden, tennis lawn; rent £210 and rates.—S 1450, this office. 4 F

TO Let, small new Furnished House, garage, garden, Delgany, Oct ber to June; House, Ballsbridge, furnished, exchanged June, October; references; no children; £12 monthly.—S 1337, this office. 3 F

TO Let, House and Land, within 20 miles Dublin, 1 mile sea, rail; good garden, garage. Apply Prim, 21 Dawson street. 5 A

TO Let, for July, Furnished Bungalow, within 20 miles Dublin. Apply Dagge, Newcastle, Co. Wicklow. 5 A

TO Let, Furnished, attractive House, Vico, Dalkey, July, August; no children.—S 1672, this office. 6 F

TO Let, Furnished, August, "Bettyville" (near Bray Head Hotel), Esplanade, Bray, 3 bedrooms, diningroom, bathroom, kitchen, scullery, electric light, gas. 6 B

SEASIDE AND COUNTRY CONTINUED.

TO Let, for July or August, or both months, while owner away, beautifully situated, modern, semi detached Furnished House at Seapoint, Co. Dublin; overlooking sea, every convenience, with garden front and rear.—S 1778, this office. 7 O

TO Let, Shankill, Unfurnished House; 2 sittingrooms, 3 bedrooms, bath, etc.; garden, garage; near 'bus. Address "Z 865, House," this office. 7 C

TO Let, August, country House, Dublin Mountains, own grounds; 2 sitting, 3 bedrooms, maid's room, bath, h. and c., garage, garden.—S 1759, this office.

TO Let, Cottage, with Bungalow adjacent; also outoffices, garden, and field adjoining; situate at Ballinacorrig on main road between Rathdrum and Vale of Avoca. Apply to M. J. O'Connor and Co., Solicitors, Arklow. 24 X

TO Let, July, August, well Furnished House, sea front, Dun Laoghaire.—O 60, Irish Times Branch Office, Kingstown. 7 A

TO Let for months of July and September Furnished Cottage near Arklow; £6 monthly.—Mrs. Wolohan, Ballinaheese, Arklow. 7 C

WANTED, Cottage, July and August, seaside, between Bray, Arklow; also Unfurnished Cottage, five rooms in County Wicklow, wanted, Let or Sell—Miss Barton, Harris Hotel, Queen Square, Bath, England. 4 F

WANTED to Buy, non basement House, Dalkey district; six to seven rooms.—S 1675, this office. 6 B

WICKLOW—To Let, July and August, Furnished 5 roomed House, beside sea; moderate. Address "Z 854, House," this office. 7 A

WELL Furnished detached House, Let, two or three months, Glenageary; tennis, garage, 'phone; eight minutes sea.—S 1539, this office. 5 B

WANTED to Purchase, Residence on West or South West Coast, medium sized House, and 50 to 100 acres, in sheltered grounds. Apply with full particulars to Scanlan and Sons, Estate Agents, 69 South Mall, Cork.

WANTED to Rent, small detached Unfurnished Cottage, Gate Lodge, Bungalow, or Plot to erect Bungalow, or Unfurnished Rooms, within ten miles of Dublin. Address "Z 881, Cottage," this office. 7 O

WICKLOW—Furnished House to Let, 8 apartments; summer months.—Doyle, The Mall.

APARTMENTS AND FLATS TO LET AND WANTED.

ARKLOW—Summer Boarders taken, near sea, golf and tennis; terms moderate.—C/o Miss Penston, Arklow. 4 F

ATTRACTIVE, sunny, compact, self contained Flat, Unfurnished, Belgrave square, Monkstown, overlooking bay, mountains; decorated.—7 Belgrave road. 4 F

AT 4 Eden Park, Sandycove, self contained Hall Flat, furnished; electric, gas. Apply side door, 5-6. 29 X

ACCOMMODATION for fishing people on Corrib Shore, best part; terms moderate.—Mrs. C. Phillbin, Waterfall Lodge, Clonbur, Co. Galway. 7 A

BRAY—To Let, furnished, large bedroom, use of sittingroom, with attendance—69, Irish Times Branch Office, Bray. 4 F

BRAY—Furnished Flats, best locality; three minutes sea, rail 'bus—"Atlanta," Novara. 4 F

BRAY—Delightful spot, facing sea, Lady (Protestant) would take Paying Guest, permanent or otherwise (moderate)—11, Wilde's, Upper Bray. 3 F

BOARDERS taken commodious Farmhouse, near sea, mountains, lovely district North Louth; large grounds, tennis; own cream, eggs, etc.; indoor sanitation; Dublin-Belfast 'bus route; from 35/; ideal quiet holiday. Address "Z 770, Boarders," this office. 4 F

BOARD Residence; beautiful scenery, convenient rail and 'bus; terms moderate.—Bell, Rathdrum. 4 F

BRAY—Large Sittingroom and 2 Double Bedrooms, with attendance (superior); June 2½ guineas per week, July 3 guineas, August 4 guineas.—253, Irish Times Branch Office, Bray. 6 B

BLACKROCK—Furnished Flat to Let, sittingroom, one or two bedrooms, kitchenette, select, convenient, reasonable.—649, Irish Times Branch Office, Blackrock. 6 B

BRAY—Comfortable Accommodation for Visitors or permanent Boarders; every convenience; reasonable. Address "Z 866, Apartments," this office.

BLACKROCK, Kingstown—Wanted, Furnished Half House or Flat; adults; state terms; permanency.—S 1738, this office.

BUSINESS Lady would like to join another in comfortable Apartments, seaside, summer months.—S 1783, this office.

BRAY—Furnished, one Diningroom, two Bedrooms, near mountains and sea; private grounds.—88, Wilde's Office, Bray.

BOARD Residence, modern country house, close to sea.—Lazenby, Ahare House, Inch, Co. Wexford.

BOARD Residence, nice country place, Wicklow; bath, garage, sea; summer months, longer.—Irish Times Branch Office, Wicklow.

CO. Wicklow (inland)—For June, July and September, well Furnished Bedrooms and Diningroom, every convenience, mountain air, magnificent scenery, excellent catering; terms moderate. Address "Z 745, Apartments," this office. 4 F

CONNEMARA—Can receive few Paying Guests, June, July, September. Apply early, Betts, Knockboy House, Recess. 6 A

DALKEY—To Let, well Furnished Hall Flat, permanent or otherwise; convenient rail and sea.—2 Tempe terrace. 6 F

EXTRA Partial Board, Sleeping Hut, near Baily Post Office, Howth; state profession, occupation.—S 1805, this office.

FURNISHED Apartments to Let at Templenoe House, standing in its own grounds, on the road between Kenmare and Parknasilla, near sea; beautiful scenery, bathing, boating, fishing; central for visiting Killarney and Glengariffe.—Mrs. Doran, Templenoe House, Kenmare, Greenane Post Office.

FURNISHED Rooms to Let, from £1 5/- weekly; Bray, strand; use cooker.—S 1771, this office.

FLAT to Let, Furnished, Bray, strand; £20 monthly.—S 1770, this office.

FURNISHED Flat to Let, Clarinda Park, North; moderate, yearly—Universal Bureau, Dun Laoghaire. 7 O

GALWAY—Self contained Furnished Flat, with garage, available July and August, including race week and tennis week. Address "Z 536, Flat," this office. 29 X

HALF House to Let, Furnished, Kingstown, select locality, central, summer months; perfect.—S 1496, Smith and Barton, Kingstown. 4 F

HOWTH—Three Bedrooms and Sittingroom to Let from July.—S 1749, this office.

HOME, Dalkey, Flat, very moderate, Protestant Lady, helping slightly; references.—S 1662, this office.

HALL Flat to Let, Furnished, Unfurnished.—29 Crosthwaite Park, West, Kingstown (self contained).

KINGSTOWN—Select Furnished Flat, permanent or otherwise; convenient to rail, etc.; all domestic requirements.—S 1469, Irish Times Branch Office, Kingstown. 4 F

KINGSTOWN—11 Windsor terrace; Superior Furnished Apartments or Flat; suit ladies; moderate. 4 F

KINGSTOWN—Furnished, 2 or 3 Roomed Flat, no attendance, own linen, separate cooker and meter. A 40, Irish Times Branch Office, Kingstown. 6 F

KINGSTOWN—Very select Apartments, every convenience, partial board or otherwise; garage, telephone.—S 1702, this office. 6 B

LADY wants Accommodation, Lough Derg, August; fishing; moderate terms. Address "Z 844, Accommodation," this office. 7 C

MONKSTOWN—Bed Sittingroom, use kitchenette, suit one or two ladies. Address "Z 760, Room," this office. 4 F

MONKSTOWN—Furnished Top Flat, two bedrooms, sittingroom, kitchenette, 30/- weekly; permanency—G 407, Irish Times Branch Office, Kingstown. 4 F

NICE Bedroom, with kitchen, beautiful quiet spot on Bray road—613 Irish Times Branch Office, Bray. 4 F

SELECT Apartments, Board if desired; excellent table; moderate.—38 Clarinda Park, West, Dun Laoghaire. 4 F

SELF contained Flat, six apartments, newly decorated, to Let; moderate rent. Apply 21 Trafalgar terrace, Monkstown. 4 F

SELF Contained Flat, hall floor, 3 rooms, kitchenette, bathroom, etc.; rent moderate.—18 Alma road, Monkstown, Co. Dublin. 5 A

SEAPOINT—Attractive Hall Flat (Unfurnished), drawingroom, bedroom, kitchenette, pantry, etc.; delightful situation; adults.—S 1586, this office. 5 A

SANDYCOVE—Apartments vacant for summer months.—87a Albert road. 6 B

SUTTON—Gentleman can have Residence, partial board, private house; near train and tram.—S 1641, this office. 6 F

SUTTON—Select Rooms, Board; sea front; all sports; moderate.—S 1260, this office. 5 F

SELECT, newly decorated ground floor Flat to Let, Unfurnished, 2 rooms, tiled kitchen, pantry, etc.; seen daily, 2 to 7.—27 Corrig avenue, Dun Laoghaire. 6 B

TWO large Bedrooms and Sittingroom to Let the end of June and the month July and September. For terms apply Mrs. Hill, Kiltennel, Gorey. 5 E

UNFURNISHED self contained Flat, newly decorated, private house; h. and c. supply, bath, etc.; moderate to suitable tenant.—Auburn Villa, Tivoli road, Dun Laoghaire. 4 F

WANTED, Sittingroom and two Bedrooms, Kingstown, for two or three weeks in July; two ladies.—722, Irish Times Branch Office, Baggot street Bridge.

WICKLOW—Apartments, with or without board, or Half House; June, August or September. Address "Z 874, Apartments," this office.

WICKLOW—Board Residence; beside sea; good cooking; stamp.—10 Leitrim place.

WANTED, in Wicklow Town or district, Board Residence for Lady, July.—Irish Times Branch Office, Wicklow. 7 A

£75—UNFURNISHED Top Flat to Let, self contained.—29 Crosthwaite Park, West, Kingstown. 7 O

NORTH OF IRELAND.

AT Co. Tyrone, Residence, 3 reception, 3 bedrooms, 2 maids' rooms, bathroom, garden, out offices, rent £25, or with 7 acres £50.—Probert and McMahon, 132 Stephen's Green, Dublin. 7 C

DONEGAL Highlands—August and September, Corrin Lodge, 14 apartments, furnished (except linen and plate); fine strand, safe bathing; near Killybegs and golf links. Apply Morrow, Fintra, Killybegs.

HOLIDAY Boarders, country house, near sea, rail, 'bus connection to Portrush; liberal table; 35/- weekly. Address "Z 794, Apartments," this office. 5 A

ISLANDMAGEE, Co. Antrim—Comfortable Board-Residence for season; all conveniences, near shore—Brownlie, Clonalion 4 A

PORTSTEWART—To Let, August, modern Furnished House, 3 bedrooms, garage, close strand, links.—No. 630, Irish Times Branch Office, Ranelagh.

ROSBEG, Donegal Highlands—Furnished Rooms, with Board; sea bathing; beautiful situation; moderate.—D. Harkin. 6 F

ENGLAND, WALES, SCOTLAND.

MODERN Bungalow to Let, 10 miles Holyhead; main line.—Jones, Fferam Rhosydd, Bodorgan, Anglesey. 7 O

SOUTHBOURNE, Bournemouth—Highly recommended well Furnished House to Let, electric light, garage, etc.; or Board Residence.—The Rest, Hengistbury road.

MISCELLANEOUS.

Unsatisfactory dealing by any advertiser in this column should be immediately reported to the Manager of the "Irish Times."
14/10/'28.

AT Sharpley's, Baby Linen Specialists, Ladies invited to write for Catalogue Baby Linen, Accouchement, Nursery Requisites.—Nassau street, Lower Camden street. T

ABOUT Motoring—Gentleman with comfortable Touring Car takes passengers for country drives; very moderate terms.—S 1425, this office. 4 F

ART—Etchings, Mezzotints, Water Colours, Oil Paintings, Hunting and Sporting Subjects, Decorative Pictures for Colour Schemes, Art Mirrors. Visit our Galleries, 28 South Anne street. 6 D

AN Outside Carriage, in splendid condition, shafts and pole, Collinge axles, Warner wheels. Selling cheap.—O'Brien, 5 Cork Hill, Youghal.

ASTHMA, Bronchitis—Messrs. A. G. Tucker, Ltd., London, Proprietors of the World-famous Dr. Tucker's Asthma Remedy, have appointed Henry Bell, Ltd., 62 Quay, Waterford, their sole representative in the Irish Free State. Write for particulars of the offer of a free trial to Henry Bell, Ltd., 62 Quay, Waterford. 25 X

ANTISEPTIC Electrolysis Removes Hair permanently without mark. Consultations free.—Miss Read, Certified Specialist, Second Floor, 4 Dawson street. Hours, 10-5. X

BEST and cheapest for really Artistic Picture Framing.—28 South Anne street. 6 D

BARGAINS in Chesterfield and Bedroom Suites. Buy direct from makers and save pounds.—Waddington, 5 Lower Ormond quay. 5 A

EMANCIPATION Sunday—To Let, View from two windows, drawingroom, private house, within thirty feet of Watling Street Bridge. What offers?—S 1763, this office.

GRATEFUL thanks Divine Heart, Precious Wounds Jesus Christ, three wonderful favours received.—F. N.

THE FINEST MARGARINES MADE

Unrivalled for Quality and Value

"LEANDER" - 1/- per lb.
"SWEET LAVENDER" - 10d. per lb.
"SNOWCAP" - 8d. per lb.

All Put up in 1 lb. and ½ lb. Rolls.

Bakers' and Confectioners' lines in Compound Lard, Cake and Pastry Preparations :: ::

Manufactured by:

DOWDALL, O'MAHONEY & Co. Ltd.

UNION QUAY, CORK and 29/30 FLEET STREET, DUBLIN

PRODUCE AND FOOD MARKETS.

Birkenhead—Cattle firm trade; Lambs slower. Dublin—Butter dearer; Eggs firmer; Fruit quiet; Vegetables large supplies and dearer in places; Poultry steadily absorbed; New Potatoes at 2/3 to 2/6 per stone; Fish light market; Hay heavy market and prices uncertain; Straw harder; Grain slow. Butter rising at Cork and Manchester. Rubber steadier. Tin and Copper dearer.

CATTLE.

BIRKENHEAD.—Supplies: 850 Irish cattle and 2,072 lambs. A firm trade prevailed for the cattle on offer yesterday. Choice small stall-fed bullocks and heifers made 10½d., secondary descriptions 10d., grass cattle 9½d. to 9¾d., cows and bulls 6d. to 7½d. A slower trade was experienced for lambs at from 1/3 to 1/4 per lb., sinking the offal.

DONNELLY, LIMITED.

LAMBS.

Choice	1/4	per lb. dressed weight.
Good	1/2½	" "
Plain	1/1½	" "
Culls	1/-	" "

Lambs 42lbs. and over 1d. per lb. less.

PIGS.

Under 9 stone	88/-	per cwt., dead-weight.
" 10 "	90/-	" "
" 13 "	92/-	" "
" 15 "	90/-	" "
Finished Sows	66/-	" "

—(Advt.)

GRAIN.

DUBLIN GRAIN.—Slow and featureless tone still attaches to any business doing in Irish grain. White oats nominally 14/9 to 15/6 and 15/9, blacks 14/- to 14/6 and 14/9 per barrel.

FLOATING GRAIN CARGOES—BALTIC.—WHEAT—Cargo market firm, with Canadian and Plate descriptions held for 6d. per qr. advance, following the improvement in North American cables, but buyers adopt a reserved attitude, while reluctant to follow the upward movement. The sailer Penang, 3,323 tons South Australian, arrived at Queenstown, sold at 41/6 net; white Pacific July-Aug. and Aug.-Sept. quoted 42/3, Rosafe 63½lb. June 38/9, Australian afloat and June shipment 42/-. Parcels also dearer, but business checked; No. 2 Northern Manitoba June sellers 43/-, No. 3 ditto 42/3, No. 4 Manitoba 40/9, No. 2 hard winter July-Aug. 40/9, Rosafe 63½lb. afloat and June 38/6, and Australian afloat 41/6 per 480lb. Futures also firmer, but limited dealings were confined to Nov. position. July quoted 40/11½, Aug. 41/-, Oct. 40/9, and Nov. sold 40/7½ to 40/8 per 480lb. basis No. 3 Northern Manitoba. MAIZE cargoes firmer, and sellers more reserved, but buyers indifferent; Plate steamers afloat 35/- to 35/3 as to position, June 35/3, July 35/6, Aug. 35/9. Parcels firmer, but slightly irregular, with sales of fair extent; Plate May-June sold 34/6, 34/4½ and 34/6, June-July 34/6, July-Aug. 34/7½ to 34/9, and Aug.-Sept. 34/10½ to 35/- per 480lb. BARLEY firm, but inactive; parcels of No. 3 Canadian Western June 29/6, No. 4 ditto 28/4½, No. 2 Federal American 26/3, Algerian-Tunisian June-July 26/3, and Persian 26/9 per 400lb. OATS quietly steady; Plate June-July 21/3, Chilian afloat 21/6, No. 1 Canadian feed 21/3, and No. 2 20/6 per 320lb.

MARK LANE CORN.—There was a fair attendance of buyers at the week-end market, but demand generally quiet. Prices, however, were further advanced following higher forward quotations. WHEAT again firmer; No. 2 Northern Manitoba ex ship 46/3, No. 3 do. 45/3, No. 4 Manitoba 44/-, No. 5 39/9, No. 6 36/-, Rosafe 64lbs. 40/3, Barusso 63½lbs. for shipment 40/-, Australian 44/- ex ship per 496lbs.; English 9/4 to 9/8 per 112lbs. FLOUR firmer; London straight run 34/- per sack delivered. Of imported, Manitoba patents range from 34/- to 36/-, Minneapolis 34/- to 35/6, Australian 31/6 to 32/6 ex store on c.i.f. terms; Manitoba top patents June-July 33/6 to 34/3, export do. 31/6 to 32/-, Australian June-July 30/- to 30/6 per 280lbs. MAIZE firmer; Plate landed 37/- ex ship, to arrive 35/6, May-June 35/6, June-July 36/-, July-August 36/3 per 480lbs.; yellow maize meal £10 per ton landed. BARLEY firmer; Californian ex ship 43/- to 48/-, Chilian ex store 45/- to 58/-, Australian 41/- to 44/6, Smyrna 44/- to 47/- per 448lbs.; Algerian Tunisian ex ship 29/9, Canadian feed 27/9, No. 3 Canadian Western ex ship 30/6, landed 32/-, No. 4 ex ship 29/3, No. 2 feed American landed 29/3 per 400lbs.; English malting 10/6 to 11/2, feed 9/8 to 10/- per 112lbs. OATS firm; Plate landed 23/9, ex ship to arrive 23/-, No. 1 Canadian feed 22/9, No. 2 do. 21/9 ex ship; mixed Canadian feed ex ship to arrive 18/3, landed 20/-, Chilian white ex ship to arrive 28/-, landed 30/-, German landed 27/6, ex ship to arrive 26/6 per 320lbs.; English 9/8 to 10/2 per 112lbs.; Scotch landed 29/6 per 336lbs. MILLERS' OFFALS easier. Broad digestive bran 6/9, middlings 6/6, fine do. 8/-, feed oatmeal 7/9, No. 1 oat feed 9/-, ground oats 11/9 ex mill per cwt. Oatmeal fully steady; London-made flaked 19/-, rolled oats 18/-, fine cut, also medium 17/6, coarse pinhead 17/6, whole groats 17/6, cut 16/- to 17/6 ex mill per cwt.

LIVERPOOL.—WHEAT—The sharp rise in Winnipeg and Chicago caused forward deliveries of wheat here to advance considerably during early trading, then fluctuated moderately; but afternoon cables had a favourable effect, and although final rates were not up at the best point, still marked a heavy rise on the day. C.i.f. parcels No. 4 Manitoba afloat sold at 39/9, No. 5 afloat 35/9 to 36/3; Rosario-Santa Fe (63½lb.) afloat 37/9 per quarter. C.i.f. parcels Maize River Plate May-June sold at 34/6, June-July 34/4½, July-August 34/6 per quarter. Wheat on the spot firm and dearer. MAIZE—Spot parcels steadier at 7/6½ to 7/7½ per cental for River Plate. FLOUR quiet and officially unchanged; straight-run 33/- per 280lbs. ex mill. Graded Wheat Futures opened 1½d. per cental dearer, then receded somewhat and fluctuated moderately, the market closing firm at 2¼d. to 2½d. over Thursday night. Sales, 200. River Plate Maize 1d. dearer; value July 7/6½ per cental.

PROVISIONS.

LIVERPOOL.—BACON—There was no change in the weekly revision of prices at London and Manchester, while past week's Danish killings are less than previous return. Continental here rules firm and in fair demand, while Irish remains steady at late prices, but American selections more freely offered at lower prices all round. Long clear reduced to 94/- and 99/-, Cumberland 88/- to 92/-, bellies 88/- to 92/-, backs 84/- to 91/- per cwt. HAMS also lower at 110/- to 120/- for long cut, 107/- to 112/- short cut, and 118/- to 122/- for extra skinless. Shoulders quiet, but not quotably altered. LARD on the spot quietly steady at recent currencies. CHEESE firm and in fair demand at higher prices of 93/- to 97/- for New Zealand white, and 95/- to 99/- coloured. BUTTER, also dearer all round, Danish being raised to 176/- and 180/-, Irish creameries 170/- to 174/-, New Zealand 172/- to 176/-, Australian 168/- to 172/-, and Siberian 160/- to 164/- per cwt. EGGS steady at 11/3 to 12/6 for fresh Irish hen, and 10/- to 10/6 for duck per 120.

LONDON.—BUTTER—A much better tone prevailed during the week, and quotations have advanced materially. There was a sharp upward move in Continental prices, the Danish f.o.b. rate being from 8/- to 10/- over a week ago. Rather quieter conditions are apparent at the higher levels; stocks of Colonial are larger than at corresponding period last year, but consumption of late quite large. New Zealand finest salted quoted 169/- to 172/-, good to fine 164/- to 168/-, unsalted 170/- to 172/-; Australian finest salted 163/- to 168/-, good to fine 156/- to 160/-, inferior 148/- to 154/-, unsalted from 148/- to 168/-; Argentine finest unsalted 160/- to 166/-, good to fine 152/- to 158/-; Irish creamery 168/- to 174/-, Danish 172/- to 174/-, Dutch 166/- to 168/-, French salted and also unsalted 158/- to 164/-, Estonian and Latvian 162/- to 164/-, Siberian 158/-, Ukranian 158/- to 160/- per cwt.; Dutch rolls from 18/6 to 19/-, and French 18/6 to 19/6 per dozen lbs. CHEESE—Parcels of English old make practically cleared. New Zealand met an active demand, and with rather large quantities kept back actual offerings have been light. Prices on the week mark a good advance, with business inclined to lessen, as many buyers are not prepared to pay the top rates demanded. An exceptionally late spring in Canada leads to offerings up to date being the smallest for many years. Available supplies have been secured by American grinders for packet cheese purposes. The possibility of a 2 cents per lb. advance in import duty in the U.S.A. on cheese has also prompted buyers there to take all they could get from Canada as early as possible, so that Canadian prices naturally responded. Finest coloured sold 91/- c.i.f., English factories quoted 78/- to 84/- per cwt., Stilton 1/8 per lb., Canadian white 98/- to 110/-, coloured 100/- to 106/-; New Zealand white 90/- to 93/-, coloured 92/- to 95/-; Australian white 89/- to 93/-, coloured 90/- to 93/-; Dutch Edam: 40 per cent. 64/- to 73/-, 30 per cent. 54/- to 62/-, 20 per cent. 41/- to 54/-; Gouda: 45 per cent. 79/- to 81/-, 40 per cent. 67/- to 70/-, 30 per cent. 52/- to 54/-, 20 per cent. 41/- to 48/- per cwt. BACON—General course of business was quiet during the greater part of the week, but prices were maintained. Danish killings for the week, 75,000. Official quotations unaltered. Irish quoted 126/- to 130/-, Danish 106/- to 112/-, Dutch 100/- to 106/-, Swedish 98/- to 108/-, Canadian 98/- to 108/-, Polish 90/- to 98/-, Russian 88/- to 95/-, Ukranian 94/- to 97/- per cwt. HAMS—A steady market, and quite a fair business effected. English vary from 165/- to 180/-, according to weight; American long cut 114/- to 123/-, short 109/- to 114/- per cwt. LARD—Market generally firm. American boxes 62/- to 62/6, pails 66/6, cartons, 1lb. 66/- to 67/-, ½lb. 67/6 to 68/6; Danish bladders 64/- to 66/-, boxes 59/6 to 60/-; Dutch boxes 60/6 per cwt. EGGS (Borough)—Market firm, with a fair demand for best selections. Quotations—English: national marked 13/- to 13/6, ordinary 11/- to 12/6; Danish: 18lbs. 13/9 to 14/-, 15½lbs. 11/9 to 12/-; Dutch: mixed 11/6 to 12/-, all brown 12/6 to 12/9, 18lbs. 14/- to 14/6; Belgian 11/3 to 11/9, Normandy 11/- to 11/9, Brittany 9/6 to 10/6, French all brown 12/- to 12/6, 18lbs. 13/- to 13/6; Polish 8/6 to 9/-, Russian 8/6 to 9/6, Lithuanian 9/3 to 10/9, all per 120.

MANCHESTER—BUTTER—Danish official quotation wired 12 kroner higher; top now stands at 285 kroner per 100 kilos, against 273 kroner the previous week and 283 the corresponding period last year. Spot market very firm, with prices of Scandinavians about 8/- higher on the week. Irish creameries advanced in sympathy, and choicest makes move readily into consumption. Choicest qualities quoted—Danish 174/- to 176/-, special dairies extra; Swedish 170/- to 172/-, Finnish 169/- to 171/-, Irish creameries 172/- to 174/-. BACON—All cures officially unchanged, but improved trade expected on short supplies. General quotations:—Irish 115/- to 129/-, North of Ireland rolls 130/- to 136/- according to weight and cure; Danish 106/- to 114/-, Swedish 102/- to 109/-, Dutch 100/- to 106/-. LARD quietly steady; English refined 67/- boxes wholesale, American 61/3 to 61/9 according to brand. CHEESE—Choicest Cheshire in quiet consumptive demand at late rates. Canadian firm, fancy white 106/- to 108/-, coloured 104/- to 106/-.

late makes 2/- to 3/- less money; New Zealand dearer, white 95/- to 96/-, coloured 97/- to 98/-. EGGS in rather shorter supply; best classes firmer. Irish Free State (stamped), extra selected 12/10, selected 12/4, mediums 10/6, ducks 11/6; Northern Ireland (unstamped), 17lb. 14/-, 15½lb. 13/-, 14lb. 12/-; English hen 13/-, Polish blues 9/6, reds 8/9.

DUBLIN FRUIT AND VEGETABLE.—Imported fruits, etc., in good seasonable compass; trade quiet. New Zealand apples 15/- to 19/- per box, Australian 10/6 to 20/-, Sunkist oranges 25/- to 28/-, Valencia 15/- to 30/-, 32/- and 37/6 per case, according to count and condition; lemons 24/- to 25/- per case, 15/6 to 17/- per box; black grapes 2/9 to 3/6 per lb., Argentine green 14/- to 16/- per box; pineapples 3/6 to 6/- each, French cherries 13/6 to 15/- per boat or chip; strawberries 18/- to 20/- per crate, or 4/6 to 5/- per bundle; French beans 1/6 per lb., Egyptian onions 7/- to 8/- per bag, hot-house tomatoes 9d. to 1/- per lb., cucumbers 3/- to 6/- and 8/- per doz., Irish gooseberries 5d. to 6d. per punnet, 3/- to 4/- per tray, 4/6 to 5/6 per box. Of vegetables, supplies were large. Cauliflowers made a sharp advance, best sorts realising 6/- to 7/6 per dozen, and later sales 3/- to 5/- per dozen, inferior less. Prime well-headed garden cabbage a fair sale at 15/- to 20/-, and extra 24/- per load, but green and inferior sorts difficult to sell at 2/- to 8/- and 11/- per load. There is a good deal of shipping in cauliflowers and cabbage of the right sort, and regarding which trimming is a feature. Many consignments of vegetables are still coming on market untrimmed, and rumours of prosecutions are in the air. Rhubarb 1/3 to 2/6, 3/- and 3/6 per dozen bundles, carrots 2/3 to 2/6 do., leeks 1/6 to 2/6, beet 3/6 to 4/6 per bag; lettuce 3d. to 6d. and 9d. per dozen, scallions 3d. to 4d. and 6d. per bundle, white turnips 4d. to 8d. do., radishes 3d. to 5d. and 6d. per dozen bunches, parsley 4d. to 6d. per tray, mint, thyme and sage 2d. to 4d. and 5d. per bunch.

DUBLIN POTATO.—Old potatoes getting into less favour with consumers, and stocks more difficult to clear at irregular prices; a few special lots in factors' hands quoted 4/6 to 5/- per cwt.; after these the residue of main crops are offering anywhere from 3/- to 4/3 per cwt. New Co. Dublin potatoes from Skerries and Rush district in increased supply, and averaged 2/3 to 2/6 per stone. A consignment of 15 or 20 barrels of new potatoes from Dungarvan, Co. Waterford, offered at 2/- per stone; quality fair, but scarcely up to right class.

DUBLIN POULTRY.—Only moderate supplies of poultry are yet coming regularly to hand, and everything is steadily absorbed by the trade at current prices, but there is a palpable insufficiency of choice heavy chickens and ducklings to satisfy requirements. Prime chickens (over 2lb.) 1/6 per lb., small 2/- to 2/9 each; fat young hens and tender fowl 2/- to 3/- and 3/6, others 1/- to 1/6; fat heavy ducklings 4/6 to 5/6 each, medium 3/- to 4/-, stores 2/- to 3/-, old ducks 9d. to 2/- each; Guinea fowl in feature 3/6, prime fresh trapped rabbits 1/3 each, grazers 3/- to 12/- per dozen.

DUBLIN BUTTER AND EGG.—Leading butter markets close the week with a decidedly dearer trend, while Copenhagen official quotations come 6/8 per cwt. up for near shipments. On keener export off-take Irish creams, too, have been further advanced in value, and owing to recently greatly improved quality are holding their own well in esteem and competition with finest produce on cross-Channel markets. It may be that butter prices are now at their best for present, as with more copious rains and cooler weather trade will possibly slacken. Retail values, too, are at such a level that might cause some kick in public consumptive support. Spot prices:—Fine Irish creams 1/6 to 1/6½, 28lb. packages 1/6½, good mediums 1/5½ to 1/5¾ per lb.; factories 1/3½ to 1/4 per lb.; farmers' butter fairly plentiful and coming forward in tolerably satisfactory order this season; prices 1/1 to 1/3½, and for superfine cools and separators 1/4 per lb. Some revival and impetus in export trade for EGGS reflects a firmer tone, in values in that direction, and which may by-and-bye develop to some extent on home markets, but so far there is rather more than a sufficiency of supplies coming this way, and values so far are not quotably disturbed. Selected case arrivals of hen eggs 10/6 to 11/6, extra selected 12/- to 12/6, and retail parcels 12/9 to 13/- per 120, mediums 10/- to 10/3, seconds 9/3 to 9/9, smaller, etc., 8/6 to 9/-; duck eggs 9/9 to 10/6 and 11/6 per 120.

CORK BUTTER.—Demand continues active, and prices are steadily advancing. Creameries 160/- to 162/- per cwt. f.o.b.

DUBLIN FISH.—Light market of fish, embracing 33 packages of salmon, 14 chests lobsters, 130 boxes mackerel, 40 boxes herrings, and some oddments of trawl and hook fish from country stations. Trade fair for fresh arrivals. Salmon 1/8 to 2/- and 2/1 per lb.; best lobsters 15/- to 20/- per 13, seconds 10/- to 12/6, others 5/- to 7/6 per lot; turbot 1/- to 12/6, brill 6d. to 4/- each; best soles 25/- to 35/- per lot, mediums 15/- to 17/6 and 20/- per lot, slips 7/6 to 10/- and 12/- per lot; half-boxes plaice 20/- to 40/-, cod 20/- to 28/-, ray 10/- to 12/-, mackerel 10/- to 17/-, herrings 12/6 to 21/-.

BILLINGSGATE FISH.—Liberal supplies; good demand. Soles 18d. to 26d., slips 14d. to 24d.; salmon, English 23d. to 26d., Scottish 24d. to 28d., Irish 22d. to 24d. per lb.; live eels 28/- to 30/-, dead 18/- to 22/- per draught; turbot 6/- to 9/-, brill 6/- to 8/-, plaice 6/- to 11/-, halibut 12/- to 14/-, lemon soles 11/- to 14/-, hake 6/- to 8/-, skate 4/- to 6/-, haddocks 3/- to 7/- per stone.

MANCHESTER MEAT.—Home-killed beef: sides 8½d. to 9¾d.; mutton: hoggs 1/- to 1/2, lambs 1/4½, ewes 8d. to 8½d.; calves 9d. to 1/1; chilled hindquarters 4¾d. to 6¾d., forequarters 3½d. to 4¾d.; frozen hindquarters 5½d. to 5¾d., crops 5¼ to 5¾d.; mutton, wethers 5½d. to 6¼d., ewes 5d. to 5¾d., lambs 7¾d. to 10d.

PRODUCE.

LONDON.—SUGAR—General trade demand quieter, but prices remained unaltered; Cuban 96 p.c. centrifugal August sellers 8/0¾, buyers 8/- c.i.f. Terminal quieter; of raw, August sold 7/4½, December 7/10½, March 8/0¾, May 8/4½; white, August sold 9/6¾, December quoted 10/1½, March sold 10/6¾. COFFEE—A very sluggish market on spot and business difficult to arrange. COCOA firmer; forward Accra F/F intermediate sold 40/- f.o.b. and buyers; October-December quoted 43/-. Terminal more active and firmer; July sold 44/6 to 45/-, September 46/- to 46/7½, December 46/4½, January 46/6 to 46/9; sales 480 tons. TEA—Private market quiet, unchanged. SPICE—Pepper firm, quiet. Cloves remain slow of sale both spot and forward. African ginger spot London 62/6. JUTE in quiet demand, but prices advanced 5/- for old and new crop; firsts June-July, also July-August sold £29, new August-September £30 5/- to £30 7/6, September-October £30 5/-, lightnings June-July sellers £28 10/-, August-September sold £28 5/- and buyers. To Italy, June-July sold £28 10/-. HEMP—Manila still very quiet, but this is by no means unusual at this period of the year; K grade June-August quoted £32 15/-. SHELLAC quiet; fair T.N. spot 200/-, August buyers 196/6, October 199/-, December 200/-. COPRA—Market quieter; Straits S.D. Juune-July to Rotterdam sellers £20 17/6, Dutch East Indies £20 12/6, South Sea smoked to Marseilles £19 5/-.

RUBBER steadier with fair inquiries. London stocks next Monday are expected to be 350 tons higher. Sheet spot and June sold 10½d. to 10¼¼d., July-September 10¼½d. to 10½d., October-December 11d. to 11¼d., 11½d.

OILCAKES, etc.—Linseed Cakes—The market during the past week has been very poorly attended, with very little business passing, and values generally favour buyers; at the same time, stocks remain light for the reason that the home mills are only turning out a small proportion of their actual capacity, and importers, realising the probable limited consumptive demand during the next few months, are arranging their supplies accordingly, and with these conditions prevailing very little alteration may be looked for in the near future. Best London-made remain quietly steady at £12 5/- and £12 10/-, while foreign descriptions may be bought at £11 10/- to £11 15/- ex ship for finest quality Howrah, Calcutta, Bombay expeller, Spanish etc. Cotton Cakes—Recent heavy arrivals of Egyptian have again been cleared off the market, and prices are inclined to react after a somewhat rapid decline, the nearest quotation for best brands being £6 2/6 ex ship shortly due, while shippers ask £6 5/- for June loading and £6 7/6 for July, and there is a distinctly improved feeling in the trade owing, to a large extent, to a better country trade caused by the return of wet weather. English makes are without change in value at £7 2/6 to £7 5/-. Rice Meal—Some small lots of white English offer cheaply at £7 10/- to £7 15/-, and landed parcels of Rangoon are available at £6 15/-, while for monthly shipments May to July £6 10/- ex ship would be accepted, and £6 15/- for August to December, but there is little or no new business passing. Offals—Straight run middlings meet a dull sale at £6 12/6 to £6 15/-, while bran remains neglected and quotations nominal at £6 for ordinary and £7 for broad. Fancy Plate middlings are attractively mentioned at £7 ex ship and £7 10/- ex store, and Plate pollards at £6 ex ship and £6 10/- landed. Maize Foods—Garton's maize gluten feed is in moderate request at £9 5/-, with Manbre's maize germ cake meal at £10 5/-, and flaked maize selling at £10 10/- and meal at £8 15/-; white African hominy chop is unaltered at £8 10/- ex ship and £8 15/- ex warehouse.

OILS—Linseed quiet; spot 28/9, June-August 27/10½, September-December 28/1½, January-April 28/6. Rape inactive; crude spot 40/9, refined 42/9. Cotton dull; crude Egyptian spot 26/6, common edible 32/-, deodorised 34/-. Coconut steady; Ceylon spot drums 36/-, June-July 31/6; Galle do. 31/-. Turpentine firmer; American spot 43/9, after 43/3 paid. June-July quoted 42/9, July-December 42/- per cwt. OILSEEDS—Linseed quiet, but generally steady; bold Bombay to London June-July, also July-August £18 2/6; Calcutta to London June-July, also July-August £17 2/6, August-September £17 5/-; Calcutta to London June-July, also July-August £15 8/9, August-September £15 10/-, September-October £15 11/3. Rapeseed quiet; Toria to Hull/Continent June-July, also July-August £18 10/-. Cottonseed dull; Egyptian black to Hull June £8 15/-, July £8 16/3, August £8 17/6; white sorts at 10/- per ton less respectively; Bombay June-July, also July-August £8 5/-. Ground-nuts quietly steady; Coromandel machined June-July £17 15/-, July-August £17 16/3, August-September £18, September-October £18 2/6; East African £18, August-September £17 17/6. Soya Beans steady; Manchurian afloat £10 11/3, June £10 15/-, July £10 15/6, August £10 16/3 per ton.

LIVERPOOL.—CANE SUGAR steadier, with sellers of basis 96 deg. pol. Cubans and San Domingos June-July shipment at 8/1½ per cwt. c.i.f. to United Kingdom. COCOA—West African on spot in slow demand. Fine fermented Accra shows no change at 47/- per cwt. in bond. Forward steadier and buyers of intermediate crop June-August at 40/-, and new crop October-December 43/- f.o.b. D clause fair fermented Accra kinds sellers spot sales during the week restricted to 681 bags. West African at 40/- to 47/- per cwt. in bond ex store. COFFEE slow, irregular. OIL CAKES—Imported brands attracting only limited notice. Linseed descriptions quoted £10 15/-, American £11, Bombay expeller, and £11 10/- River Plate, all c.i.f. June shipments. Egyptian undecorticated Cottonseed without change at £8 15/- ex ship to arrive. Burmah Groundnut continue at £8 15/- 39 per cent. and £8 7/6 36 per cent. c.i.f. for shipment. Liverpool-made Palm Kernel unchanged at £9 crushed meals, £8 15/- cakes, and £8 per ton sweetened crushed meals ex mills, with a quiet business passing. RUBBER—Para hard fine spot 11½d., forward 1/-, plantation spot 10½d., July-September 10¾d., October-December 11d., January-March 11¼d. per lb. buyers.

LIVERPOOL SUGAR.—The following are Messrs Tate and Lyle's, Ltd., quotations:—Crystals—No. 1 24/6, small No. 1 24/-, No. 2 22/9, bright 22/7½. Granulated—Standard 22/3, H.T.S. 22/4½, coarse 23/1½, fine 23/1½; ex refinery Liverpool, less 1½ p.c. discount. Cubes, ex refinery, in London—No. 1 25/3, H.T.S. 25/-, afternoon tea 25/6, less 1½ p.c. discount.

MISCELLANEOUS.

LIVERPOOL COTTON.—American Futures—After opening higher, prices receded slightly, but, despite possibility of labour trouble in Lancashire, prices again rose in the afternoon, principally on New York advices, and the market closed steady. Sales, 7,000 bales (exports 3,000). American Futures—Tendency steady; June 10.03d., July 10.03d., August 10.04d., September 10.04d., October 10.01d., November 10.00d., December 10.00d., January 10.01d., February 10.02d., March 10.50d., April 10.06d., May 10.07d., June 10.06d. Egyptian Futures—Tendency steady; Sakels.: July 16.41d., October 16.65d., November 16.60d., January 16.90d., March 16.98d., May 17.06d.; Upper: July 11.49d., October 11.83d., November 11.86d., January 12.06d., March 12.23d., May 12.29d.

DUBLIN HAY AND STRAW.—There was again a heavier market of hay brought in yesterday, for which trade ruled quiet and uncertain. Prices generally easier, but, after best saved qualities were disposed of, market slumped into an idle state, culminating in a tedious and belated wind-up. A considerable number of poor and soft loads of old meadow still unsold at a late hour. Choice strong horse hay 4/6 to 4/9 and 5/- each, medium strong 3/9 to 4/3, best old meadow 3/- to 3/6, secondary 2/6 to 3/-, inferior a negligible sale. Small offerings of straw had a hardening effect on values, and there was an insufficiency to cover requirements. Loose loads of oaten 3/9, baled 3/6; loose wheaten 4/-, baled 3/9 per cwt.

LONDON METALS MARKET.

At first 'Change the market for TIN further improved, and sellers were more reserved in face of higher Eastern cables and a better demand, cash on balance marking an advance of 35/- and forward 30/- per ton. Standard cash quoted £199 15/- to £199 17/6, three months £202 12/6 to £202 15/-; settlement price £199 15/-. Sales amounted to 750 tons; cash at £199 12/6 to £199 17/6, three months £202, £202 17/6 and £202 15/-. English ingots £200 5/- to £201 5/-. In the East 200 tons reported sold on the basis of £204 2/6 c.i.f. COPPER also dearer on a better demand and reserved offerings, though dealings marked some irregularity. On balance, cash ruled 13/9 and forward 11/3 per ton dearer. Standard cash quoted £75 to £75 2/6, three months £74 11/4 to £74 13/9; settlement price £75. 1,100 tons changed hands; cash at £75 5/-, three months £74 15/-, £75, £74 12/6. Electros £84 5/- to £84 15/-, wire bars £84 15/-, best selected £76 15/- to £78, strong sheets £112. SPELTER firmer, with dealings on fair scale. 650 tons sold; June at £26 6/3 to £26 8/9, July £26 5/- to £26 7/6, Aug. and Sept. £26 5/-; settlement price £26 10/-. LEAD opened firm, but tone since quiter, sellers becoming more prominent, 450 tons sold; good soft foreign pig June at £23 15/- to £23 12/6, Sept. £23 12/6; settlement price £23 12/6. English £25. ANTIMONY quiet; China regulus spot quoted £34 10/- and June-July £31 5/- per ton c.i.f. terms. Second Session.—Tin irregular. 175 tons sold; three months £202 12/6, £203, £202 17/6, £202 18/9 to £202 17/6. Copper firm; 400 tons sold; three months £74 17/6 to £75 2/6. Lead and Spelter unaltered.

GLASGOW IRON AND STEEL.—Scrap metals: The market for scrap shows no change, and prices are steady at last week's levels. Thursday's increase in pig iron prices may later affect scrap somewhat, but meantime cast iron scrap is in plentiful supply.

A committee has been formed in Carrick-on-Suir to establish in the town a sports field in memory of the late Mr. Maurice Davin, one of the founders of the G.A.A., who was a native of the town.

MISCELLANEOUS CONTINUED.

HOUSEPAINTING, Paper Hanging, Roof and General House Repairs; estimates free.—Kimberley (Sons), Rathmines. 4 F

LADY, careful driver, with Touring Car, offers services for private parties; terms moderate.—S 1773, this office.

READY to wear Irish Tweed Coats, from 2 guineas, Madame Swan, 23 Molesworth street, corner Kildare street. 6 B

THIS insertion promised in honour of the Sacred Heart, Our Lady, St. Jude, and all the saints.—N.B.

TENNIS Lessons given by Gentleman; 10 lessons £1.—S 1788, this office.

WANTED for August, Use of Tennis Court, convenient to Fitzwilliam street; moderate.—724, Irish Times Branch Office, Baggot street Bridge.

LAW REPORTS.

CLAIM FOR £18,409.

ACTION AGAINST OMNIBUS COMPANY.

(BEFORE THE MASTER OF THE HIGH COURT.)

The case of the Great Southern Railways Company v. the Irish Omnibus Company, Ltd., was again before the Court, when an application was made on behalf of the defendants for extension of time to enter a defence to the action. The case had been before the Master on the 31st ult., when an application for judgment for the plaintiffs was made on summary summons, and the case was adjourned for hearing on a plenary summons, the Master directing that the defendants should put in their defence within seven days.

The action had been brought by the plaintiffs to recover the sum of £18,409 17s. 11d., balance alleged to be due to them by the defendants under an agreement, dated 16th June, 1927, for the half-years ended 30th November, 1927; May 31st, 1928, and November 30th, 1928.

Mr. Morgan Byrne (instructed by Messrs. Hayes and Son), for the defendants, applied for an order extending the time for entering the defence for a week on the ground that it would be impossible to have the defence fully prepared within the time already specified on account of the various matters and questions involved, to which he referred. He handed in to the Master a draft of the defence which he had prepared, explaining that senior counsel in consultation had pointed out that it would be absolutely impossible to have the defence prepared and entered within the time mentioned in order to have the action tried during the present sittings. He also submitted that, as the defendants had been allowed to defend the action, it was not within the Master's jurisdiction to so limit the time for entering their defence.

Mr. E. J. Kelly (instructed by Mr. John J. McDonald), for the plaintiffs, opposing the application, suggested that the object of the application was to prevent the action from being tried during the present term. The plaintiffs were just as anxious to have the trial this term as the defendants were to avoid it.

The Master made an order extending the time for entering the defence till Tuesday next, on condition that the defendants would not oppose the plaintiffs' application to the Court to obtain a trial of the action during this term.

FATAL 'BUS ACCIDENT.

DAMAGES FOR WIDOW.

(BEFORE MR. JUSTICE SULLIVAN AND A JURY.)

The hearing of the action brought by Bridget Doyle, her daughter Margaret, and her son Robert, all of "Concrete," Milltown, Co. Dublin, against Mary Bolger, 46 Cuffe street, Dublin, was concluded. It was a claim by Bridget Doyle as widow and the other plaintiffs as children of Michael Doyle, carpenter and house repairer, for financial loss sustained by his death, which was caused, they alleged, by the negligence of the defendant's servant in the management of an omnibus, her property, at Milltown on the 12th January of this year.

The defendant denied negligence and pleaded contributory negligence on the part of the deceased man.

The claim on behalf of the plaintiff Robert Doyle subsequently was withdrawn.

The jury found that the driver of the defendant's 'bus was negligent and that the deceased man was not negligent, and they assessed damages at £450, of which they apportioned £400 to the widow and £50 to the plaintiff Margaret. Judgment was entered accordingly.

A stay of execution for a fortnight was granted.

Mr. Martin Maguire, K.C., and Mr. William Black (instructed by Mr. Albert Woodcock) appeared for the plaintiffs; and Mr. Denning, K.C.; Mr. Joseph O'Connor, K.C., and Mr. W. L. Sainsbury (instructed by Messrs. Gerald Byrne and Co.) for the defendant.

DUBLIN SLANDER ACTION.

SERVANT GIRL'S ALLEGATIONS.

(BEFORE MR. JUSTICE HANNA.)

In a case of Annie Russell, an infant, by Thomas Russell, her father and next friend, of 12 Middle Gardiner street, Dublin, against E. A. Trampe, of 33 Gardiner's place, Dublin,

Mr. Robinson (instructed by Messrs. William Smyth and Son), on behalf of the defendant, moved for an order transferring the case to the Circuit Court. He said that the action was for slander. The plaintiff had been a servant in the defendant's employment, and the allegation was that the defendant had stated to a subsequent employer of the girl that she had left his house and had stolen a black coat and a pair of shoes, and that any letters of recommendation that she produced were forgeries. Of course, there was an absolute denial by the defendant that he had used these words at all.

Mr. Justice Hanna—There is no plea of justification?

Mr. Robinson—There is no plea of justification. It is merely a question of whether the words were said, and we say that we never said any such thing.

Mr. Tobias (instructed by Mr. Leopold J. Jameson), on behalf of the plaintiff, opposed the application, but subsequently, the matter having been discussed, he consented to a transfer.

Mr. Justice Hanna made an order transferring the action to the Circuit Court, plaintiff's costs to be costs in the cause.

A SOLICITOR'S BILL OF COSTS.

(BEFORE MR. JUSTICE HANNA.)

Mr. Binchy, counsel for the plaintiff in an action in which a sum of £39 was claimed, moved for judgment against the defendant.

Mr. Justice Hanna—I am surprised, Mr. Binchy, at seeing you in a small case like this. I always associate you with hundreds and thousands of pounds.

Mr. Binchy—This is a solicitor's bill of costs. (Laughter.)

Mr. Justice Hanna—I am more surprised. (Laughter.)

The case was transferred to the Circuit Court.

CENTRAL CRIMINAL COURT.

BROTHERS' QUARREL.

OLD MAN ATTACKED WITH RAZOR.

(BEFORE MR. JUSTICE O'BYRNE.)

An elderly man named James Kavanagh was indicted for having, on the 4th February, 1929, maliciously wounded his brother, Patrick Kavanagh, with intent to murder him.

Mr. Finlay (instructed by the Chief State Solicitor) prosecuted.

Mr. Michael Comyn, K.C., appeared for the accused.

Mr. Finlay stated that the accused and his brothers lived on a farm at Kinvarra, Co. Galway, in a one-storey building. There arose some dispute on the question of ownership. Apparently at some time before the 4th February Michael and Patrick had some development of unfriendliness, and on the night in question James, with a white-handled razor, made an attack on his brother. Counsel contended that there could be no doubt of the fact that the object of the accused was to do away with Patrick.

Evidence was given by Patrick Kavanagh that a settlement had been come to between him and his brothers as to the holding on which they lived. He was on unfriendly terms with James. On the 4th February they all slept in the same house. In the morning James having asked him some questions about sheep on the land, and a dispute having followed, the accused caught him and put a razor to his throat, cut him and caused blood to flow. Witness then went to the barrack and told the Guards. There was a gun in the house at the time.

To Mr. Comyn, K.C., the witness said that he was an old bachelor and owned the place by reason of a settlement made with James. He denied that there had ever been any struggle for the possession of the gun in the house.

The accused man, giving evidence, said that he had no intention of wounding his brother further than in his endeavour to resist Patrick, who came "at him" with a gun after their dispute. He absolutely denied having used a razor to wound his brother, whose story was a concoction.

The jury, after a short retirement, returned with a verdict of guilty of unlawfully wounding.

Mr. Justice O'Byrne said that the jury had taken a merciful view of the case. He imposed a sentence of eighteen months' imprisonment, with hard labour.

BRAY SERVANT ACQUITTED.

A young woman named Gladys Mitchell was acquitted on the charge of murdering her new-born child. The evidence was that while employed as domestic servant with Miss Edith Thomas at 9 Brennan's terrace, Bray, last March, she gave birth to a male child. Next morning the child was dead from suffocation.

The jury returned a verdict of "Not guilty," and the woman was discharged.

COST OF UPKEEP OF MAIN ROADS.

BALROTHERY PROBLEM SOLVED.

Peace was declared in the "war" which the Balrothery District Council and the Free State Local Government Department have been waging for some weeks over the question of what amount the ratepayers of the Balrothery Rural District should be asked to raise for the upkeep of the main roads in their area.

Following a suggestion made at the Dublin County Council meeting last Thursday a conference was held at Balrothery this week between Mrs. Cosgrave and Mr. Sheil, representatives of the Dublin County Council, and the Balrothery District Council to see could any way be found out of the difficulty, which is holding up the striking of the Co. Dublin rate.

After a lengthy discussion Mr. Sheil suggested as a compromise that Balrothery should for the present fall in with the other four District Councils in the county in accepting the Ministerial proposition of fixing their expenditure on roads at 50 per cent. over the amounts raised in 1914.

£15,000.

That would mean that Balrothery should raise £15,000 instead of the £12,889, which they originally proposed. He was satisfied that if they did that they would not prejudice one bit of the case they were making in connection with road maintenance, as he was satisfied that the action they already had taken would probably result in the whole matter of road maintenance and the payment for road maintenance in Co. Dublin being inquired into by the authorities and a fairer and more equitable basis of road fund distribution arrived at.

He knew he was asking the Balrothery Council to make some slight sacrifice, but he felt justified in doing it in the interests of the County Council, and he might also say, in his own personal view, in the interests of the Balrothery District Council itself.

Mr. Rooney proposed that they increase their original estimate to £15,000, and Mr. Jones seconded.

Mr. Cumiskey proposed that they adhere to their original estimate, and Mr. Murray seconded.

On a division, Mr. Rooney's proposition was carried by 9 votes to 4

It was stated that if the Council agreed to put up a figure that would be 50 per cent. over the 1914 expenditure, the Free State Local Government Department would probably withdraw its sealed order appointing a Commissioner, and make the Council a grant from the Road Fund.

PEACEFUL SLIGO.

At Sligo Circuit Court this week Judge Wakely was presented with white gloves by the Sheriff, Mr. J. P. B. Burke. This is the second occasion in succession on which there has been no criminal business at Sligo Circuit Court.

Judge Wakely, in acknowledging the gift, remarked that it was very gratifying to find the county in such a peaceful state. He hoped it would long continue.

FROM THE LEGAL DIARY.

LAW NOTICES—Saturday, June 8.

COURT OF THE IRISH LAND COMMISSION.

(Examiners' Chambers, 93 Merrion square.)

Before Mr. Jeffrey White, at 11 o'clock—John P. H. Cantillon (Vandeleur's rent).

Before Mr. Brett, at 11 o'clock—Royal Bank of Ireland (S. 4810), vouch.

The price of pigs in Wexford is 70s. per cwt. live weight.

DUBLIN CIRCUIT COURT.

COW ON MOTOR BONNET.

OLD MAN'S INJURIES.

(BEFORE JUDGE DAVITT.)

Patrick Doyle, farmer, Brittas, sued John J. Hazlitt, of Eaton square, Terenure, to recover damages for personal injuries which he sustained, as alleged, by reason of the negligent driving of a motor car by the defendant on the road at Brittas on the 31st July, 1928.

The plaintiff, who is seventy-two years of age, stated that he was driving a cow when the car came along at the rate of forty or fifty miles an hour and struck both the cow and himself. He suffered injuries to his right leg and back, and was for three months under the care of a doctor. The car was driven by a lady.

The question of speed inspired the Judge to ask the witness if he had ever driven in a train, and the reply was: "Well, I was in it once."

Mr. Hazlitt, the defendant, said that he was driving the car at a rate of about twenty miles an hour. The cow was on the footpath and coming towards the car, and as it was passing the cow suddenly jumped out and was taken on to the bonnet of the car. Doyle ran towards the cow and was hit. The cow was carried sitting on the bonnet for about a yard. He asked Doyle if he was hurt, and the reply was: "Don't mind me. What about my cow?" He offered to take Doyle to a doctor at Blessington, but he refused to go. There was a small scar on the hip and another on the shoulder of the cow.

Mrs. Hazlitt said that she was not driving the car.

The Judge held that Mr. Hazlitt should have reduced speed when passing the cow, and he gave the plaintiff a decree for £20, with costs, and three guineas doctor's expenses.

Mr. Tobias (instructed by Messrs. Keating and Keating) appeared for the plaintiff.

Messrs. Charles Reddy and Son appeared for the defendant.

CO. WEXFORD COLLISION.

(BEFORE JUDGE GLEESON.)

George Rothwell, of Coolfaney, Tinahely, Co. Wicklow, sued James Grey, of the South Circular road, Kilmainham, to recover damages for negligence in the driving of a motor car on the road between Gorey and Courtown, Co. Wexford, on August 2nd, 1927. The evidence went to show that the plaintiff was driving his motor car in the direction of Courtown, when the defendant, who was coming in the opposite direction in his car, hit the plaintiff's car on the side and caused damage to it.

Several witnesses were examined on behalf of the plaintiff, whose evidence, in effect, was that, if the defendant had kept more to his right side of the road than he did, the collision could have been avoided.

The Judge gave the plaintiff a decree for £35 and allowed £12 expenses.

Mr. J. L. Esmonde (instructed by Messrs. O'Flaherty and Son) appeared for the plaintiff.

Mr. F. Sharpe (Messrs. Millward, Jones and Co.) appeared for the defendant.

AUCTION SALES.

MESSRS. BATTERSBY AND CO.

On Tuesday next, 11th inst., Messrs. Battersby will hold an important sale of antique furniture and effects at 60 Amiens street, Dublin, the residence of the late Dr. P. Dolan. On Thursday, 13th inst., they will offer 12 and 13 Pearse street; also investment property, 163 and 175 North Circular road. On Tuesday, 18th inst., they will sell (at the house) "Arranmore," Dalkey. On the 27th June they announce "Ruby Hall," Rochestown avenue, Monkstown; "Silversprings," Breffni road, Dalkey; and Nos. 1, 1a, 2, 3, and 4 Brandon terrace, James's street. Full particulars will be found in our auction columns, back page of this paper.

MESSRS. PROBERT AND McMAHON.

Messrs. Probert and McMahon, 132 St. Stephen's Green, announce in our auction columns for sale next Tuesday and Wednesday, at the Custom House Docks, china ware, ladies' apparel, wines, spirits, rum, etc. On the 14th June they will put up, on Harcourt road, three modern shops and house; 28 Commons street, North Wall; and on the 28th June, in addition to property on Rathmines road and in Leinster square, they will put up No. 43 Eglinton road, Donnybrook, and No. 4 Carlisle terrace, Terenure road.

MR. WILLIAM J. HERON.

On next Tuesday, 11th June, Mr. William J. Heron will offer for sale the fully-licensed premises, "McGrath Arms," Stepaside, Co. Dublin, standing on about 13 acres of land; and the tobacconist and confectionery concern, Kavanagh's, 151 Church street and 10 and 11 May lane. On the following Tuesday, 18th inst., he will sell two fully-licensed houses, 6 Dolphin's Barn and 27 Dolphin's Barn street. All these sales will take place in the auction rooms, 188 Pearse street, at 1.30 o'clock.

MESSRS. HOLDEN.

As already advertised in our columns, Messrs. Holden will offer for sale by public auction, on Wednesday next, 12th instant, a desirable city investment, comprising five houses at John's lane, East (adjoining Christ Church place). The rental derived from the property amounts to £106 12/- per annum. The auction, which takes place at the salerooms, 2 Saint Andrew street, will commence at one o'clock sharp.

THE TENTH ANNUAL

CONFERENCE

OF THE

IRISH LOCAL GOVERNMENT OFFICIALS' UNION,

will assemble in the

MANSION HOUSE, DUBLIN,

ON

SATURDAY, THE 15th INST.

At 11 o'clock a.m.

Copies of Agenda and other information may be obtained from the General Secretary, I.L.G.O.U., 4 Upper Ormond quay, Dublin.

CURTIS'S NINE STAR PERENNIAL **BROCCOLI**

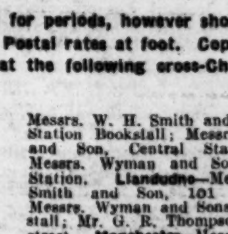

THIS WONDERFUL NEW VEGETABLE —planted now—provides the following March, April and May an abundant crop of Broccoli, nine heads on every plant, and reproduces every year. **No frost will kill them,** and they are fit just when there are no green vegetables about. You must try them.

Seed 1/- and 2/6 a packet. Plants—new ready—8 for 1/6, 2/6 doz., 10/- 50, 18/6 100. Cabbage, Lettuce, Onion and Brussels Sprouts, 50 for 1/3, 100 2/4. Cauliflower, Celery and Leek, 25 1/4, 50 2/6, 100 4/6. Jersey Cabbage Plants, grow 12 ft. high, 2/6 doz. Inspection invited.

Post paid for Cash with Order, or C.O.D. 6d. extra.

Full Catalogue FREE.

CHARLES LEWIN CURTIS, F.R.H.S.,
20 Ancher Street, CHATTERIS, CAMBRIDGESHIRE.

"THE IRISH TIMES" ON SALE HERE

The "Irish Times" will be posted for periods, however short, to readers while absent on holidays. Postal rates at foot. Copies of this Journal can also be obtained at the following cross-Channel centres:—

Blackpool—Messrs. W. H. Smith and Son, Bookstall, Talbot road Station; Messrs. W. H. Smith and Son, Central Station Bookstall. **Bangor**—Messrs. W. H. Smith and Son, High street. **Crewe**—Messrs. W. H. Smith and Son, 40 Market street. **Chester**—Messrs. Wyman and Sons, Railway Bookstall. **Colwyn Bay**—Messrs. Wyman and Sons, Railway Bookstall; Messrs. W. H. Smith and Son. **Glasgow**—Messrs. W. Porteous and Co., 15 Royal Exchange place. **Harrogate**—Messrs. W. H. Smith and Son, 18/20 Parliament street. **Holyhead**—Messrs. Wyman and Sons, Railway Bookstall. **Lincoln**—Messrs. W. H. Smith and Son, L.N.E. Railway Bookstall. **London**—Messrs. Wyman and Sons, Bookstalls on the Departure Platforms at Euston Station; on Saturdays at Bookstall, Main Stall; Messrs. W. H. Smith and Son, Strand House, Portugal street, W.C., and Bookstalls at Charing Cross Station; Hotel Russell, Russell square; Strand Palace Hotel, Strand; Regent Palace Hotel, Piccadilly Circus, W.; Waldorf Hotel, Aldwych; Royal Automobile Club, Pall Mall, S.W.; Langham Hotel, Portland place, W.; the "Irish Times" London Office, 59 Fleet street, E.C.4. **Llanfairfechan**—Messrs. D. Jones and Sons, Station road P.O. **Liverpool**—Messrs. W. H. Smith and Son, Exchange Station Bookstall; Messrs. W. H. Smith and Son, Central Station Bookstall; Messrs. Wyman and Sons, Lime street Station. **Llandudno**—Messrs. W. H. Smith and Son, 101 Mostyn street; Messrs. Wyman and Sons, Railway Bookstall; Mr. G. R. Thompson, 63a Moyston street. **Manchester**—Messrs. Wyman and Sons, Exchange Station Bookstall. **Morecambe**—Messrs. W. H. Smith and Son, Railway Bookstall. **Newcastle**—Messrs. W. H. Smith and Son, Central Station Bookstall. **Ormskirk**—Messrs. W. H. Smith and Son, Railway Bookstall. **Prestatyn**—Messrs. W. H. Smith and Son, High street. **Plymouth**—Messrs. W. H. Smith and Son, 68 George street. **Penmaenmawr**—Messrs. W. H. Smith and Son. **Paddington**—Messrs. W. H. Smith and Son, 19 Craven road. **Rhyl**—Messrs. W. H. Smith and Son, High street. **Rhos-on-Sea**—Mr. D. Thomas, Rhos road. **Rugby**—Messrs. W. H. Smith and Son, 17 Regent street. **Southport**—Messrs. W. H. Smith and Son, Chapel street, Railway Bookstall. **Wolverhampton**—Messrs. W. H. Smith and Son, 53 Lichfield street. **York**—Messrs. W. H. Smith and Son, Railway Bookstall, L.N.E. Railway.

INCLUDING POSTAGE.

Daily for	6 Days	1/6
	12 Days	3/0
	18 Days	4/6
	24 Days	6/0

N.B.—Regular Subscribers on changing their addresses should notify the Head Office.

THE GENERAL ASSEMBLY.

PRIMARY, INTERMEDIATE AND UNIVERSITY EDUCATION.

IMPORTANCE OF RELIGIOUS TRAINING.

GREETINGS FROM METHODIST. CONFERENCE.

EDUCATION in its various aspects was discussed on several reports presented to the General Assembly of the Presbyterian Church in Ireland at its meeting in the Dublin Mansion House yesterday. The Moderator (Right Rev. Dr. Morrow) presided.

The report on the Intermediate examinations showed that of 280 pupils from twenty-one schools who had entered, 134 passed and 116 were awarded prizes. It was pointed out, however, that the Church of Ireland pupils from forty-four schools numbered 1,912, and that, if the Presbyterian schools had sent in their due proportion, the number should have been something like 1,500.

The great importance of religious education in primary and other schools was urged.

EDUCATION.

THE INTERMEDIATE EXAMINATIONS.

The report on Intermediate Education stated that 280 pupils from 21 schools entered for the annual examination: 134 passed, and 116 were awarded prizes. The figures indicated a slight increase on last year's total, but fell far below what might be expected. The Protestant Episcopal Church sent in 1,912 pupils from 44 schools. "If we were doing our duty we should have perhaps 1,500 entering, instead of less than 300," the report added. Nearly all the schools in the Free State, attended by Presbyterian pupils, had adopted the Assembly's programme on religious instruction, and had sent in pupils for the annual examination; but only one secondary school—the Foyle College—in Northern Ireland had done so.

On the subject of religious education, the report stated that the formation of character by education was a matter of supreme importance. The place of religious instruction and influence in securing that paramount end could not be questioned. Religious education was by no means the same as religious instruction. The former involved the vision of all things in God. Such a spirit might be effectually awakened by attitude, influence and suggestion, rather than by explicit teaching; yet the full weight and permanence of such influence must be based upon, and informed by, such explicit instruction as creates interest, awakens faith, and satisfies the reasonable questionings of boys and girls.

The Rev. J. C. Breakey, Dublin, in moving the adoption of the report, said that they felt that the entire education of their boys and girls could not safely be left to a Government Department. They felt that it was too fundamental and too far-reaching. As a Church they realised how impressionable were the minds of children, and how lasting were the impressions made upon them. The aim of education was not to manufacture *robots*, but to educate their boys and girls in order that they might enjoy life on the highest level and make some contribution to the spiritual uplift of the race.

Unfortunately some teachers did not rise to the highest conception of what a school was for. They seemed to regard it as an institution for imparting knowledge sufficient to enable a boy or girl to make his or her *living*. "We do not believe that we live to *work*; we believe that we work to live," he *added*. There were, he knew, difficulties, but they believed that if the teachers gave a permanent place to religious instruction in the curriculum of the school, such instruction would have a reflex influence upon the whole school. He appealed to teachers, parents and ministers to bear their share of the good work. As a rule, ministers displayed amazing interest in primary education. Why, he asked, should they not display the same interest in secondary education, particularly in view of the policy of the Government in regard to teachers. It was from the pupils of secondary schools that the teachers of the future would be drawn, and it was, therefore, very essential to see that the pupils in secondary schools had adequate religious instruction.

The Rev. J. A. McPherson seconded the report, and it was received and adopted.

RELIGIOUS EDUCATION.

In moving the report on religious education of school-children, the Rev. Professor Corkery said that there was no controversy about this matter whatever. The number of children examined in religious instruction in the public elementary schools was at least as large as it had been in previous years. The Board welcomed the announcement that an Amending Act was being brought in by the Government to insure that Bible instruction shall be given to all Protestant children in provided and transferred schools in Northern Ireland.

The report was received and adopted.

UNIVERSITY EDUCATION.

The Rev. Thomas Haslett moved the report of the Committee on University Education. It stated that rather more than half the students attending Queen's University were connected with the Presbyterian Church. There were seven students in the Faculty of Theology, but in addition there were twenty-three students who were looking forward to the ministry of their Church. Forty-eight of the students attending Magee College were candidates for the ministry. The Right Rev. J. L. Morrow (Moderator), Senior Presbyterian Catechetical Lecturer in Trinity College, reported that the attendance there included approximately 200 Presbyterian students. The Committee recommended that the Moderator be nominated Presbyterian Dean of Residences for Trinity College, and that he be granted a honorarium of £50 per annum for his services. Dr. Haslett said that there was very little in the report about education, but what was there was satisfactory.

The Rev. R. K. Hanna, in seconding the motion, said that it was very necessary that their Church should be represented in Trinity College by a person who would act as their agent in charge of their young people. He was informed that Dr. Morrow would be acceptable to the College authorities, and that he would get every facility. He understood that the number of students in the College this year was greater than that in any year since 1912, and as the Church of Ireland was officially represented inside, it was essential that the Presbyterians should have similar representation.

The report was adopted.

PRIMARY EDUCATION.

In presenting the report on primary education, the Rev. Professor Corkey said that the Board of Education had followed with deep interest the discussions which had led up to the promise of an Amending Education Bill in Northern Ireland. The General Assembly, at its last meeting, had urged strongly that the Act should be amended, so that the educational interest of the Churches should find adequate representation on the Regional and Borough Committees. The Assembly also urged that such arrangements should be made for the training of Protestant teachers as would command the confidence of the Protestant Churches. They had made up their minds that they would not allow a system of secularism to drift into the Northern area. He would like to express their gratitude to the Prime Minister of Northern Ireland for the promise he had made to them in the matter. He had given a pledge that a Safeguarding Act would be introduced. The pledge had not been given by the Minister to members of the clerical profession. It was laymen who wanted on the Minister of Education, and it was with these laymen that the agreement had been made.

Prof. Corkey paid a tribute to the work done for the Church in educational matters in the North by Mr. J. A. Pringle, K.C., and he expressed their strong desire that there should be no return to denominationalism in the educational system. It was the desire of the Assembly that the questions at issue should be settled with the goodwill of all concerned and with fair play and justice to all sections of the community. It was hoped that the passing of the Amending Act to remedy outstanding defects in the present Act would result in the hearty co-operation of the Protestant Churches in the educational system of Northern Ireland.

Rev. David Hay, Lisburn, in seconding the motion, spoke of the fine work done by Professor Corkey.

Mr. Fergrave, Monaghan, called the attention of the House to the fact that the work of the Assembly was not concerned solely with problems relating to the six Counties. The problems that were being dealt with, he said, applied to the Free State, and he pointed out as a regrettable fact that there was no college in the Free State for the training of Presbyterian teachers.

The report was adopted.

METHODIST CHURCH'S GREETINGS.

QUESTION OF REUNION.

The Assembly next received the Rev. R. Lee Cole, M.A., B.D., and Sir William Thompson, M.D., the deputation from the Conference of the Methodist Church in Ireland.

Addressing the Assembly, the Rev. R. Lee Cole said that it had been a great pleasure to him to have been commissioned by the Conference of the Methodist Church to convey to the Assembly its hearty greetings. The Assembly had received many deputations, and he did not know how it was surviving all the elocution heard during the week. (Laughter.) Speaking on Church reunion, Mr. Lee Cole said that a friendly relationship existed between the two Churches. He could not help feeling that the Presbyterian Church was passing through an epidemic of Church re-union. He could not help admiring the magnificent men and organisations in the Church. In Ireland, he went on, we are a little slow in catching epidemics; they do not come so violently as they do elsewhere, and for that reason there is no rush in Church re-union; but it is going along smoothly. Their two Churches, he concluded, had gone the furthest along the road of church re-union.

Sir William Thompson said:—On behalf of the Methodist Church in Ireland, and especially on behalf of the lay members of that Church, I beg to tender you, Right Rev. Mr. Moderator, and brethren, personal cordial greetings. We rejoice that you are having the Assembly in the capital of the Irish Free State after a lapse of quarter of a century, and we especially rejoice that Dr. Morrow, a personal and esteemed friend of many members of our Church, holds the distinguished position of Moderator on this occasion. Addressing the Moderator, he said—Your address on Monday evening was most inspiring, uplifting and helpful; and I can assure you the members of my Church agree with the sentiments expressed therein. The address was one which we would expect from such a cultured and distinguished Moderator.

The two Churches, especially in the Irish Free State, have many things in common, and we feel also with you that as a Church there is no boundary to our work. We are glad that closer co-operation (which is the first step towards closer union) is being carried on between both the ministers and laymen of the two Churches, especially in the rural districts; and, after all, members in the rural districts are, so to speak, the backbone of the work of the Churches, as many of our most distinguished ministers and lay members have come from the country. True it is that our numbers at the last census showed a great decrease, greater even than your Church; but that does not mean that the virility and vitality of our Church have in the least diminished.

Those who study what is known in our Church as the Home Mission reports, and the corresponding reports of your Church, cannot but be impressed with the zeal and fervency of our rural churches. We feel, and I am sure you do also, that every effort must be made to help struggling rural congregations, and that no family should be left without the ministrations of the Church. After all, the object of the two Churches is the same—viz., the extension of Our Father's Kingdom on earth, goodwill towards all men, love and fellowship towards our neighbours, and, with these sentiments not only instilled, but also carried out, the Government of both the Irish Free State and Northern Ireland can always look to constitutional support in their various activities.

The Moderator said that he felt sad always that the Methodists did not call themselves by the old name of Wesleyans, but that was an accommodation in keeping with the constant change of names in Ireland at the present. He thanked the members of the deputation for their presence, and expressed the hope that the same good fortune as it had had in the past would attend the efforts of their Church in the future.

A resolution was passed, on the motion of the Very Rev. Dr. Hanna, welcoming the deputation, and asking them to convey to the Methodist Church an expression of thanks from the Assembly.

The members of the deputation were then conducted to seats amid the congregation.

WOMEN AND THE MINISTRY.

The Rev. Dr. McMillen proposed that, without coming to a decision as to the eligibility of women to enter the ministry, the Assembly permit Mrs. Edith Sinclair Martin, M.Sc., to continue her work as a divinity student, under the supervision of the Presbytery of Newry. Dr. McMillen said that Mrs. Sinclair Martin had had a very distinguished university course, and had afterwards entered on studies with a view to the B.D. degree, and perhaps later the D.D. There was not a member of the Assembly who would attempt to prevent her. Again and again the need for women workers had been stressed, and Mrs. Martin was preparing herself for the finest work that the Assembly could give her.

The motion was seconded by the Rev. Professor Haire, Belfast, who said that Mrs. Martin had given the highest evidence both of capacity and attainments.

The Rev. Mr. Rutherford urged the Assembly not to shelve the question as to whether women should be admitted to the ministry. He wished to make it clear that he was not out of sympathy with the motion, but he did not think that an attitude of compromise should be adopted in the matter.

Differences of opinion on the point were expressed, and, at the suggestion of the Moderator, the motion was withdrawn with the object of its coming before the House next year.

WAR MEMORIAL HOSTEL.

The report on the War Memorial Hostel in Belfast and that of the Committee on Missionary Work were adopted.

The report on work among sailors and soldiers was presented by the Very Rev. Dr. Hanna and the Rev. Robert Kelso. It stated that a sum of £650 had been received from the Free State Government in respect of Curragh Camp property. A sum of £1,402 which had accumulated, mostly from profits and interest, was in the hands of the Education Board of the Dublin Presbytery. The Board of Missions had decided that the grant of £650 should also be placed in the hands of the Education Board of the Dublin Presbytery, and that a sum of £2,100 should be invested, and that the annual income therefrom should be applied, in the first instance, to provide scholarships in St. Andrew's College, Dublin, for the sons of men who served in the Great War.

The report was adopted.

UNITED CHURCH OF NORTHERN INDIA

Dr. Lewe (Clerk) said that in the matter of the reception of the deputation from the General Assembly of the United Church of Northern India, he had received a communication from the Rev. Hamilton Martin, B.A., one of the deputation, regretting inability to attend. So, therefore, the United Church would be represented by the Rev. J. H. McNeill.

The Rev. Mr. McNeill spoke of his work in India and of the friendship that his Church bore towards the Presbyterian Church in Ireland and Scotland. The change that was taking place in Central India, through the intervention of the Church, was nothing less than marvellous. The people in India were clamouring for admission to the Church of God, but the Church was handicapped through lack of help. The system of missions was very useful, and was really an effective means of spreading the Holy Word. He appealed for more young men to share the burden of the work.

The Moderator, in congratulating the speaker, said that it was a great thing that in the mission field they were taking steps to find the solution of a difficult problem. He asked Dr. McNeill to convey to the Indian Assembly a message of thanks for their courtesy in sending a deputation, and to assure them that the Church in Ireland would work to send missionaries out to the great Indian field.

SABBATH SCHOOL COMMITTEE.

The report of the Sabbath School Committee was moved by the Rev. Robert Hyndman. It stated that the battle for youth was difficult in these times; challenges and tests awaited them in all matters of faith and conduct, and it was the duty of the Church to fit them for the future. The Church had to realise that her greatest wealth lay in the heart of youth, in their high spirit, in their manifold gifts. In regard to the programme for use in the schools, the sub-committee appointed to deal with the matter suggested several changes in the present system, and it was hoped that all concerned would accept the decision. The greatest difficulty to be met, the report stated, is the need for leaders and teachers. It is feared that there are some schools overcrowded and understaffed. The summer school movement had already made its influence felt all over the Church, and the general atmosphere created would not be soon forgotten. The selection of the fourth Sabbath of May as Children's Day had met with universal acceptance, and the report asked the Assembly to verify the selection.

In moving the report, the Rev. Robert Hyndman said that he had spent a pleasant afternoon in the Museum in Kildare street, admiring the precious antiquities preserved there. Should the Church not work hard to preserve its youthful lives and make them love the Church with a steadfast love? He wished, on behalf of the Assembly, to thank the great band of teachers who worked unceasingly to win the heart of youth. When day schools were so well equipped they could not afford to allow Sunday schools to lag behind, or to stagnate. There ought to be an active Bible class in every congregation, where important matters would be raised and discussed.

The Rev. R. J. Wilson, in seconding the motion, said that the parents had a responsibility in the matter, and should realise that responsibility in sending their children to receive the spiritual uplift so necessary to set them on the rough path of life.

Miss Ferguson spoke of her work of organising the schools, and referred to the advantages of the Primary department.

The Moderator said that the matter was one that was vital to the Christian Church, and it had been eloquently explained.

The report was received and adopted.

YOUNG PEOPLE'S GUILD.

The report of the Board of Management of the young People's Guild recorded a successful year. The Guild had done much to develop that spirit of brotherhood that was so necessary in congregational life, and it also provided a splendid opportunity for giving young people something to do for the Church.

The Rev. J. K. L. McKean, in moving the report, said that it was necessary to keep touch with senior pupils, coming into manhood and womanhood. It was a critical part of their lives, and the teaching served to shape their subsequent lives.

In seconding the report the Rev. Mr. Chestnut said that there were many organisations in the Church all working to spread a healthy influence amongst young people, and that work was all very necessary.

The Rev. Mr. Clarke, Strabane, said that the boys' organisation was one of the most hopeful and helpful in the Church.

The Moderator then presented to Miss Kathleen Ritchie, of Ballybay, the wristlet watch won by her in the examination in connection with the Guild.

The report was adopted amid applause.

The Rev. Dr. J. A. Hutton, editor of *The British Weekly*, next addressed the Assembly. He congratulated the Moderator on his elevation. Continuing, he said that if the Christian people of the world were unanimous on any single thing in the world they could have it for the asking. There was no power under Heaven that could resist them. That was a mighty power to wield. He stressed the importance of children attending church, and said that it was nonsense to say that they should not take a child to church because it did not understand the sermon. A child might sleep in the church, but where could a child sleep more safely or soundly? The child, he added, generally behaved better at the age of three than at thirteen. Distaste for religion, he believed, was created in the minds of young people by talking too much to them about the church.

Proceeding, he said that "in most churches to-day preachers deal too lightly with life—more lightly than the people wish to tell you. Their disappointment is not disappointment that you do not comfort them. It is disappointment that you have not treated them seriously enough. Young men and young girls do not come to church to be comforted. They do not want comfort, and that is the reason why they do not come. They do not come to be entertained. When they come to church they come to hear life treated seriously, and if they go away flippant and disappointed it is because you have treated life superficially. They expected something: they asked for an egg and you gave them a stone."

The Moderator conveyed the thanks of the Assembly to Dr. Hutton, amid applause.

TO-DAY'S AGENDA.

Ten o'clock, forenoon, within the Synod Hall, Christ Church place:—Report of Business Committee, Appointment of Deputies, etc.; Report on Publication (67), Report on Historical Society (74), Report of Government Committee (93), Overture anent Par. 349 of the Code (158), Report on Old Age Fund (141, 224), Report on Fire Insurance Trust (222), Report on Bequests (138, 239), Report on Supplemental Widows' Fund (97), Dates of Collections, Report of Auditors (145), Letter from the General Assembly of the U.F. Church of Scotland, Letter from the General Assembly of the Presbyterian Church of Wales (154), Remaining Business, Moderator's Closing Address.

CHILD'S BODY IN A DRAIN.

At Dundrum (County Tipperary) District Court, Margaret Dwyer, a domestic servant, was returned for trial on the charge of concealing the birth of her child, which, it was stated, was found dead in the bottom of a drain near the house of her employer, Philip Ryan, Carnahalla. When arrested the accused girl said that the child was dead when she put the body in the drain.

FUNERAL OF MR. JAMES O'KEEFFE.

The funeral of Mr. James O'Keeffe, of 67 Donore avenue, South Circular road, Dublin, took place from the Church of St. Theresa, Donore avenue, to Mount Jerome Cemetery yesterday morning at 9 o'clock. Mr. O'Keeffe had been for over twenty-seven years a member of the *Irish Times* commercial staff, and he was very popular with all his colleagues. The Rev. T. J. O'Callaghan, C.C., James's street, officiated at the grave. Among the floral tributes were three from the *Irish Times* staff.

The chief mourners were:—Mrs. Mary O'Keeffe, widow, and her sons, Mrs. Teresa O'Keeffe, mother; Miss Agnes O'Keeffe, sister; and George and Herbert O'Keeffe, brothers.

The general attendance included:—T. McCormack, H. Fox, W. Keelan, H. Steward, F. Murphy, J. Hill, T. D. Atkinson, William Cullen, C. H. McNeill, J. C. Burlington, E. Duncan, H. H. Bolton, J. J. Brophy, T. Keegan, Leo Keegan, M. Hughes, M. Carolan, W. Waldo, William Bailie, Augustine Boothman, Walter O'Brien, Lieutenant Denis Begley, Thomas Murphy, Miss J. Flanagan, A. J., O'Flanagan, Mr. and Mrs. J. O'Brien, James J. Murray, John Clery, Mr. and Mrs. F. Byrne, Joseph Corcoran, Mrs. Carolan, Mrs. Keegan (sen.), Mrs. Keegan (jun.), Joseph Mortimer, F. J. Daly, Frank McManus, Thomas Carroll, H. Tighe, H. A. Wallace, and J. T. O'Dockery.

PATENTS, DESIGNS, TRADE MARKS. WM. EWART DOYLE, Registered Patent Agent, Consulting Engineer, Registered Patent Attorney. Advice Free.—12-13 College Green, Dublin.—(Advt.)

YESTERDAY IN THE DAIL.

AN AGRICULTURAL DEBATE.

SENSIBLE SPEECH BY A FIANNA FAIL T.D.

PROFESSIONAL MEN'S POOR PAY.

Resuming the debate on the vote for the Department of Agriculture,

Mr. BRENNAN (Ind., Roscommon), said that the agricultural schemes all over the country should be brought up to date. For a considerable time County Committees of Agriculture had been calling on the Department to take this matter up. He found that of thirty-seven veterinary officers, fifty per cent. were unestablished. In a country such as this, where live stock formed an important branch of agriculture, this should not be the case. A veterinary inspector might be twenty years in the service of the Department and yet be unestablished. He knew of one veterinary inspector who had been thirty years in the service of the Department and retired on a pension of £80 per year, the last ten years only of his service being calculated for pension purposes.

He understood there had been a request for the same terms as applied to the veterinary profession in England and Northern Ireland. It did not mean very much in money, but it did mean a lot in pensionable rights. Clerical officers could be put on the establishment after six months' probation. If these veterinarians were ordinary workmen they would be better treated. He hoped that the Minister would clear up the misunderstanding between the local authorities and the veterinary inspectors about the operation of the Bovine Tuberculosis Order.

He could understand Deputy Ryan's inability to see any improvement in the live stock of the country if, as he said, he did not know the difference between a £2 and a £4 calf. Deputy Ryan, as prospective Minister for Agriculture, had not given them an alternative. He had not made a single suggestion, except that they should grow wheat, although he admitted that he had no personal knowledge of it.

AN OPPOSITION TRIBUTE.

Mr. FAHY (F.F., Galway), said that, as regards the improvement of live stock, credit was certainly due to the Department. It was, of course, essential to export the best and keep up the good name of the country, and the Minister need not be afraid that anybody in the Dail wanted the policy of no exports. It was pleasant to hear the Minister advocating, or, at least, suggesting, that he supported the policy of winter dairying. Their imports of £11,000,000 worth of agricultural produce should be cut down, and the small farmers should be encouraged to grow a greater variety of vegetables and fruit.

The Irish were not a great meat-eating people—in fact, bacon was about the only meat the small farmer consumed. He understood that there was some peculiar quality in American bacon which made it more suitable for cooking with cabbage than the home cured article. If that were so, one, at least, of the Saorstat curers should be encouraged to cure on the American system.

Farmers should also be encouraged to grow a greater variety of vegetables, and something should be done in domestic economy classes to teach the kind of cooking that would suit the small farmer—not the cooking of five-course dinners. There was a danger in the towns that schools of cookery, or the science of cooking, would develop into the scientific opening of tinned food.

MINISTER'S "WORK AND PLAY."

Mr. GORRY (F.F., Leix-Offaly) said that if the Minister for Agriculture wished to get full co-operation from Irish farmers he should not indulge so much in hard-hitting politics. It would be better to leave political activities to the President, Vice-President and the Minister for Justice. The Minister should concentrate on his Department, which was a whole-time job.

"All work and no play," interjected the Minister.

Mr. GORRY said that more would have to be done for the young farmer, on whom would devolve the future task of competing with other countries in agricultural products. There would have to be an improvement in the present system of agricultural education. At present it was confined to one or two winter classes in one or two centres in a county.

There were numbers of farmers who were unable to pay arrears of annuities and rates, and he suggested that there should be some system of moratorium to tide deserving people over their difficulties.

The problems connected with agriculture could not be solved by any one political party; it was a subject requiring the co-operation of all. He thought also that the assistance of the Irish Agricultural Organisation Society should be enlisted.

Mr. JOHN DALY (Government, Cork E.) said that there had been a great improvement in their cattle, eggs, butter and bacon. To his mind that was due to the Minister for Agriculture. He urged that a park in his district should be converted into a school of agriculture. It was on the borders of four counties, and would provide a means of teaching agriculture. This would be better than inducing young men to join the suggested territorial forces.

BULLS "ON THE RUN."

Mr. CROWLEY (F.F., Kerry) complained that in South Kerry they could not cross a Kerry bull with a Shorthorn cow. There were about six thousand farmers affected in that area. They owned about 35,000 cows, and it was estimated that the continuance in force of the regulations regarding Kerry bulls meant a loss of over £30,000 a year. South Kerry was the only place where bulls were "on the run." If they were caught they were shot.

Mr. HOGAN (Minister for Agriculture)—Unlicensed bulls.

Dr. HENNESSY (Government, Dublin) said that he thought it would be a calamity if the Minister for Agriculture took Deputy Gorry's advice and confined himself purely to agricultural administration and science. He thought that the greatest service the Minister had rendered the country was his exposure through his political speeches of the sham economics of the front bench of Fianna Fail with regard to agriculture. He endorsed all that Deputy Brennan had said about the veterinary staff of the Department. They had very important work to do, were a very capable staff, and their reputation in England for ability and honesty was one of the greatest assets of this country. The bacteriological staff also was grossly underpaid, and should be raised to the level of similar staffs in other countries.

Mr. SHAW (Government, Longford-Westmeath) congratulated Deputy Gorry on his sound, sensible speech, which was refreshing after all the balderdash and rubbish they had been listening to for months past.

DEPUTIES' "COUEISM."

Mr. ANTHONY (Labour, Cork Borough) said that by a sort of intensified Couéism some members had convinced themselves that there was no one in the country but the farmers, and that no else paid rates or taxes. He wanted to draw their attention to the fact that the city dwellers contributed far more to the National Exchequer than the agriculturists, and this fact should not be forgotten. Let the farmers produce more—that was the way to develop the home market and feed the other market at their doors.

He urged that a vote against this estimate should not be taken as a vote of no confidence in the Minister, but that the party Whips should be taken off, and his whole policy reconsidered.

Mr. COBURN (Nat. League, Louth) thought that there should be a little more self-reliance displayed by farmers. They should not ask the Government to do everything. Regarding the Cooley potato-growing (black scab) area, he said that 3,000 families were dependent on potato growing there, and since the imposition of the black scab restrictions, from 1923 to 1929, they had sustained a loss of about £20,000.

Progress was reported.

BETTING ACT EXTENSION.

Leave was given to the Minister for Finance to introduce a bill to extend for a limited period the time during which the Betting Act, 1926, shall continue in force.

ARTERIAL DRAINAGE.

It was agreed to authorise the payment of moneys to be provided by the Oireachtas of any expenses incurred in carrying into effect any Act of the present session to extend the provisions of the Arterial Drainage Act, 1925, to county boroughs.

The House adjourned until 3 p.m. on Wednesday next.

A CORRECTION.

Mr. M. O'REILLY (F.F., Meath), in his speech on the agricultural vote on Thursday, stated that "the shorthorn cross was not a really good dual purpose cow." The word "cross" was omitted from the report.

DOCTORS WHO KNOW IRISH.

ADVERTISEMENTS FAIL TO FIND THEM.

At the meeting of the Limerick Corporation, the Mayor (Councillor Keyes) presiding, a letter was read from the Local Appointments Commissioners, relative to the recent appointment of Dr. Thomas M. Moran, as Tuberculosis and School Medical Officer for Limerick.

The letter stated that in answer to their first advertisement they had failed to get any candidate for the position with a competent knowledge of oral Irish. The second advertisement stated a "substantial difference would be given to qualified candidates possessing a knowledge of Irish." On this occasion also no candidate possessed a competent knowledge of Irish.

Dr. Moran was the most highly qualified and suitable for the appointment, and had studied Irish up to and including Senior Grade honours at the Intermediate examination. They regretted the necessity of recommending a candidate as school medical officer who had not a competent knowledge of oral Irish.

On the motion of Alderman Reidy, seconded by Mr. Casey, Dr. Moran was appointed, a resolution to send the matter back to the Commissioners being defeated.

LIMERICK HEALTH BOARD.

BOROUGH COUNCIL ASKS FOR A COMMISSIONER.

The Limerick Borough Council, at its meeting on Thursday night, considered a communication from the Ministry of Local Government relative to the sworn enquiry held recently in connection with the administration of the city Home and Hospital, and the resolution of the Board of Health last Thursday, unanimously deciding to ask the Borough Council to call on the Ministry to abolish the Board and replace it by a Commissioner, in the interests of economy.

The Mayor, who presided, said that he could understand the difficulty of the Board of Health in trying to carry on an impossible system which placed a millstone round the neck of the citizens. The system in operation in Limerick was the child of the Ministry of Local Government, who, if they had taken their courage in their hands, would give Limerick a joint scheme of poor law administration. Personally, he was opposed to the Commissioner system, as he had sufficient faith in elected bodies, if given a fair chance, to carry out the mandate of the electorate.

Mr. Angley expressed himself against the Commissioner system.

Alderman Reidy said that he felt the system was obsolete and required to be overhauled by an expert.

Mr. P. A. O'Brien moved that the Council formally take steps to delegate the powers, duties and functions of the County Borough Board of Health to a person to be appointed by the Ministry. Mr. P. Doyle seconded the motion.

Mr. P. Bourke's view was that it was physically impossible for the Board to improve the condition existing in the obsolete system of the city Poor Law.

The Mayor, in winding up the discussion, said that he could not congratulate the Minister on his courage in taking over the management of the institution, but desired to pay a tribute to the work of the Health Board, who had endeavoured to perform a very difficult task. What the Minister should have done was to correct the system by putting a joint scheme into operation, which would have relieved the heavy burden placed on the citizens.

He then put the resolution to the meeting and it was carried unanimously.

DERRY HIGH SCHOOL.

At Duncreggan, Londonderry, last Wednesday, the Mayor (Senator D. E. B. McCorkell, M.B.E., D.L.), deputising for the Duchess of Abercorn, who was unavoidably absent, opened the new playing field for the pupils of Londonderry High School.

ADVICE AS TO SALE.
Before Selling or Buying Pictures, Old Silver, Glass, China, Furniture, Books, Jewellery and Chattels of all kinds, those concerned should obtain the Best Advice as to Values. For qualified Expert Opinion apply to Bennett and Son, Auctioneering and Valuing Consultants, 6 Upper Ormond quay, Dublin. Founded 1803. 'Phone 376.—(Advt.)

LIMERICK
When you think of Limerick, you think of the Shannon Scheme, now reaching completion—and it is worth thinking of, and seeing, and marvelling at this year. See it before the waters of the Shannon close finally over the mighty aqueduct.
But that isn't all! Limerick City and County possess an unending variety of scenic and historic charms for your admiration. From the Shannon to the Galtees is a land of history and romance.
May we send you further particulars?
IRISH TOURIST ASSOCIATION (Inc.)
American Chambers, Lower O'Connell St., Dublin.
(z) K.A.A.

A PURE DELIGHT
MI-WADI
Real Fruit Drinks
LEMON ORANGE & GRAPE FRUIT
WITH PURE CANE SUGAR
ASK FOR IT AT YOUR GROCER'S OR AT YOUR CLUB

Programmes and Selections for—
PHŒNIX PARK
THURLES
ROSCOMMON
CLAREMORRIS
GOWRAN PARK
NAAS
KEMPTON
BIRMINGHAM
NEWBURY
GATWICK, Etc.
Specially contributed Articles on—
Racing
Kennel
Motoring
Cricket
Lawn Tennis
Golf
Yachting
Rowing
Swimming. &c.
See To-day's Issue of
THE IRISH FIELD
On Sale at all Newsagents' and Bookstalls. Price 2d

IRISH HERRINGS IN HAMBURG.

Herr Rud. Kanzow reports under date June 4:—A very good demand was experienced in to-day's market for matje-herrings from the Scottish West coast. The ss. Weston landed about 1,400/2 barrels from Buncrana, the quality of which was fairly good, and obtained 47-48 sh. net c.i.f. for large matjes and 41-42 sh. net c.i.f. for selected matjes. The supply of a comapartively large quantity of rather good quality from the West coast of Scotland handicapped the development of a favourable market for the Irish cure, especially when the ss. Halton and ss. Welshman, carying together about 10,000/2 barrels, already were discharging their cargoes, causing great caution on part of the buyers. As the present quality of the Donegal matjes is still unsuitable for cold-storing, I am afraid that same will have to be sold at further reduced prices. This situation justifies my continued warnings not to pay too high for the early green fish.

The combined ages of Mary Curran and Brian Terry, residents of the Gweedore district, who died about the same time, totalled 200 years.

THE SCULPTOR'S ART.

WHY EPSTEIN IS ABUSED.

(By "R. A. F. S.")

THE spectacle of Mr. Epstein in the critics' den is provocative of a little mirth, some anger and a certain philosophic doubt. One is amused at the empty gambols of the great, grand beasts; one resents that they should "put ideas into the head" of a childlike public; and one doubts whether their roaring be not a fullness of "sound and fury, signifying nothing." Have the taxicab-drivers, policemen and men in the street really delivered judgment? May it not be that they have heard the noise of howling afar off among the loftier brethren, and have howled in unison? It is easier to howl than to think.

What is the business of the sculptor? It would be pleasant to picture a scene, enacted somewhere in the days when Saturn reigned, of the idle savage, squatting in a sunshine-latticed shade beside the potter's wheels, toying, half unaware, with the fallen clay, and chatting as he toyed, until there swept across the margin of his consciousness the knowledge that a moulded face and form had come into being between his fingers—a delight and decoration. Yet that pretty notion must be set aside. Of the arts preeminently that of sculpture has changed its medium. Story-teller, poet, painter, these use to-day much the same material as their prototypes—words and colour. Even the stuff that musicians' "dreams are made on" has altered mainly in complexity; but the sculptor has used wood and clay and metal and stone in round, in relief and in intaglio. A crude figure of Mother Earth grimaced from a tree-trunk; and terra cotta, bronze and marble have reflected the stiff curls of her carven tresses, the grained sap channels of her gown, her branching arms. Form in three dimensions is all that persists from the wooden decoration of a field's terminus to the marble decoration of a railway station.

THE FIRST IMPULSE.

It is not improbable that, as with other arts, the first impulse was given to sculpture by religion. The man who left lying around odd wooden dolls that his vacant fancy made would hardly in those early days have been looked on lightly. That animism which gave a kind of soul-power to material things would at once vest the puppets with a sinister and portentous potency; and the man who made them would be thought to hold converse with the dim and dread divine. The magic that worked in Sister Helen's waxen man, through the needle-murdered figures, through the quaint power-laden effigies of the middle ages is but an attenuated relic of that exercised by the creations of the first artists in sculpture which drew them into the sacred circle of the spell-binding seers. The sculptor's business there appears to imitate the god in three dimensions—that is, to project into tangible form the corporate reflections of mankind about the forces that controlled their destiny.

This function follows their calling through the civilisations. Times changed, and gods and "goods" changed with them. In sculpture, as everywhere else, the past was not utterly passed, although its meaning became blurred, and yesterday was seen but darkly in the glass of today. Consequently, the sculptor came trailing clouds of conventions, symbols half-outworn, which at last was a way to become mere prettinesses, ornaments. Those bird figures on the Harpy Sarcophagus once sent a thrill of terror into the soul at the sight of their rattling pinions and claws of blood; and then were quaint figures, such as gargoyles appear to us, to be smiled upon with that humorous tenderness we have for fears long fled that worried long-dead men.

With the triumph of Olympus and the apotheosis of kings, the sculptor was concerned less with the divine and more with the human side of his interpretations. When you bring gods to earth or enrol kings in a Pantheon, it is the human interest that prevails. It is of the essence of anthropomorphism that man reflects into his divinities his collective ideas. So it comes about that sculpture embodies the large outlines of civilisations, and, in a manner more certain than painting or letters, reveals the soul of a nation. The trivial, the insignificant, the particular is lost in a tremendous and firm generalisation. The soul of Egypt is pent up in the massive effigies of her kings; its immemorial changlessness reposes in their solidity; the limitless expanses of the desert lie in the eyes beneath those heavy marble lids.

PHEIDIAS AND PRAXITELES.

The Zeus that Pheidias reared is the marbled embodiment of the "good man" as he appeared to an Athenian nobility of the soil, to Aryan men who had not yet exchanged agriculture for commerce. Solid, rugged thought is on the brow; a wealth of wise saws has fallen from those lips; the beard knows wisdom without glitter, and ruthlessness without cynicism. One could imagine a conversation, that Landor should have written, between the Pheidian Zeus and Hesiod and that Roman Cincinnatus who left three acres and a cow to save Rome, did so and returned without a pang to that farm fit for heroes to live in. With Praxiteles life had turned, with the influx of money, to delicate luxury; the content of existence was mellowed and the faint gold tints of autumn played about it. It was not a time to be too strenuous; the brow is no longer to be furrowed; there are to be no more forms gnarled at the plough or overmuscled by the *pankration*; all must be grace. Yet the Hermes, lovely as is the form and line, is terribly empty. All the spirituality that we are apt to read into it comes in all likelihood from ourselves as we cloak it with the glamour of a dream. It is ourselves that have put fine meaning into a figure from which content is slipping away—just as the print of Mona Lisa hanging on our walls looks down upon us with a smile that Walter Pater gave her, but old Leonardo never saw.

saw. The sculptor was still busy with the idea of a "good man"; but the common notion of a "good man," it seems, was that he must be shapely, the fitting subject of a eugenist's dream.

LARGE IDEAS LACKING.

In the next remove the art of sculpture was to face a more difficult problem; for there ceased to be in Athens a common mind; and, consequently, it became impossible to project into a three dimensional figure an imitation of humanity's corporate feeling about the controller of destinies, the "good man." The individual was becoming more important than the State; the subjective view of life was replacing the objective; the shadow of Alcibiades threaded the statues, ominous as the writing upon the wall at Babylon. One man, Scopas, attempted with some success to portray individuals in marble so that the marble exuded a spiritual significance; but after Scopas the realists became naturalists. The house of the State soul was empty, and the decorators were in. There follows a procession of anatomies, clever sometimes, sometimes, as in the Laocoön, brutal, but mainly copyist and conventional until the Renaissance. Here and there, but generally in the smaller work, some exquisite gem emerges. Here the ugly face of Socrates, that questionnaire in a *chiton*, stands out with astonishing life from a cameo; there a nigger baby supports a wine glass, and one could believe him to sing "That coal black mammy of mine." The true medium of the sculptor, however, requires large ideas, and large ideas were lacking. A reticence, perhaps; or a modesty that shrank from putting into stone what might be allowed in the more transient vessel of a song, kept him in the background.

Conceptions, then, which have a significance for many people, however they may be tinged with the artist's individuality—conceptions which reflect a general view of humanity's relationship with the powers without—are the proper concern of the sculptor's art. Such are the David of Michaêl Angelo, "The Thinker" of Rodin, the Picadilly "Eros," "Peter Pan" in Hyde Park, and, equally with them, "Rima" and "Night." Epstein calls back through the ages to Pheidias and beyond. It is not his fault that we feel the world potencies differently from Athenians. If Strindberg is a legitimate dramatist, Humbert Wolfe a poet, Augustus John a painter, Stravinsky a musician, then Epstein, according to the spirit of his days, is a legitimate sculptor, in that he is doing, or trying to do, for us what a sculptor ought in these days to do.

It is not unnatural to ask why the critics have clamoured. It is the fault of their ancestors, and the sins of the fathers are visited upon the children and their teeth are set on edge. The artist in England was for a long while not a great man—not in the sense that a brewer, woollen manufacturer, ironmonger, or politician is a great man. If he wished to capture a little glory, he became the moon of some magnate sun, for which cause the streets of the cities of Great Britain are littered with outcrops of stone. Dead kings stride horses that could never move—dead kings, unrecognised, unknown, without even an identifying touch of authority about them. Speechless figures in togas point accusing fingers at a scroll. Vacant faces surmount frockcoats and unspeakable trousers, faces of men concerning whom anything might be believed, even the record of their virtues upon the pedestal.

"NIGHT."

About all such all has been said finally of Mr. Brinsley Macnamara in "The Various Lives of Marcus Igoe." Whenever a monumental work was reported to be unveiled, it was this sort of thing that was unveiled. Small wonder that when the shroud fell from the face of "Night," the critics screamed, as children might at the sudden face of a stranger. They did not know, they could not understand. It has happened that a man has read a French poem, but, from lack of French, he could not comprehend it; curiously, he did not call the poem bad, but his French. There was a child who met a man who kissed him and who had a bristly beard; so the child ran crying from that man, until later on, by the process of apperception, he began to associate that whisker face with sweets, both edible and other. Then the child, who had cried out on the nasty man, came to look upon him as a nice man and a wise, who knew the beauties of the earth. The appeal of all art is to the intellect through feeling, and it is an unwise thing to intellectualise overmuch. One feels, rather than abstracts into an intellectual formula, the grandeur of the Demeter, the life and colour of the Parthenon frieze, the pathos of the fallen warrior in the architrave from Ægina. A work of sculpture will be good and great in so far as it succeeds in stirring an emotion which widens the sympathy and deepens the understanding of men, so that they are the higher graduates in the University of Universal Life after they have experienced it. One must come to such a work prepared to be receptive. Hetaira loved Glanko and he died; and that day she would have shattered with a mallet the statuettes of lovely form that stood about her; yet they had pleased her well. The bacon was too tough for Mr. Smith, and so, when he saw "Rima," it was tough bacon that he saw, and his mouth was eloquent with vituperation. The man who passes "Night," and feels before it some little awe that he never before has felt, except at the sight of a comrade "downing creamy pints," may scoff and go home. Yet, in the silent watches, he will ponder and his heart grow full, taxi-cab-driver, policeman, man in the street; and he will enter into possession of the citadel of stars. Outside, with lashing tail, prowls the great, grand beast awhile, then slinks away to "Stygian cave forlorn." For him *nox est perpetua una dormienda*: there is one and endless night to sleep in.

GRAMAPHONE RECORDS.

BERLIN'S SUPREMACY MAINTAINED.

FROM PUCCINI OPERA TO VIENNESE WALTZ.

OF the operatic records included in "H.M.V." June issues, Dusolina Giannini's singing of Madame Butterfly's solo, "Un bel di vedremo," makes the best effect; and the other side of the disc, with a solo from Puccini's "Manon Lescaut," is also pleasing beyond the average. It will be a strong point, with many, that the orchestra employed in these excerpts is that of the Berlin State Opera. Puccini's score deserves the polish this excellent orchestra puts on the performance. (DB 1264.) Giannini is the prima donna recorded in the "H.M.V." complete recording of "Aida," in which Pertile is principal tenor.

An important operatic record occurs in the new Columbia issue. It presents one of the most dramatic performances ever heard of the famous "Rigoletto" quartette, the singers being Maria Gentile, Ebe Stignani, Alessandro Granda, and Carlo Galeffi. The value of this record is enhanced by the inclusion with it, as the other-side selection, of the scene preceding the quartette and including the Duke's song, "La donna e mobile," which is, of course, much more effective in its dramatic setting than as a separate solo. (Columbia L.2310.)

The Paris Opera singing of the "Faust" choruses—the Fair and the Soldiers' Chorus—is recorded on Columbia 9747. Three good vocal solo records issued by Columbia present Francis Russell in two passages from "The Flying Dutchman," Norman Allin in "Rocked in the cradle of the deep," and "Father O'Flynn," and (a new electrical recording of an old favourite) Rex Palmer in "Abide with me," and "Nearer, my God, to Thee," with organ accompaniment.

* * * * *

First place among new instrumental solo records goes, without question, to the Celebrity record of the great 'cellist, Pablo Casals, in Popper's "Vito," and the soloist's own arrangement of a Spanish Dance by Granados. The master's touch marks these performances. (L. 2270.) A cheap record of high value is that which gives Zimbalist's playing of the popular "Valse Bluette" and Hubay's not less delightful tit-bit, "The Zephyr." (Columbia).

Quentin Maclean has poor subjects for his latest record; even he cannot make "I kiss your hand, Madame," sound a good tune. As a rule, I condemn cinema organ records at sight—or, rather, at first hearing—but I was forced to admire the player's art, and the resources of his new instrument at the Regal Kinema, as exhibited in last month's record of "Flower of Love" and "Shubi Kazib." Many organists who think themselves entitled to despise Mr. Maclean's work might take a lesson in phrasing from him.

Real organ tone comes booming from Lyons Cathedral again: M. Edouard Commette plays a Scherzo of his own composition.

* * * * *

The Berlin State Opera Orchestra record this month gives us Tchaikowsky's "Capriccio Italien." I have not responded to this music yet, and must leave other admirers of the Berlin Orchestra to judge for themselves whether it is a record to buy. This time I have given preference to a performance of that stirring work, the "Finlandia" of Sibelius, by the Queen's Hall orchestra under Sir Henry Wood. This and the "William Tell" overture records are good representatives of the Queen's Hall Orchestra, of which, perhaps, we soon may be glad to possess mementoes. Orchestral affairs in London are fluid at present.

Columbia and "H.M.V." both give us orchestral work from Milan. Columbia's issue is a set of records of Respighi's "Pines of Rome," an interesting modern work, played by the Milan Symphony Orchestra. A surprising "come-back," however, is Donnizetti's "Daughter of the Regiment" Overture, wonderfully effective in performance by the orchestra of La Scala, Milan. This I recommend heartily, and without fear; I defy the highest-browed modernist to aver that he does not enjoy it. ("H.M.V.")

My out-and-out recommendation this week, however, is the following: "Wiener Blut" (Johann Strauss), Bruno Walter conducting the Berliner Staatskapelle. (Columbia L. 2270.)

To hear this record properly (after giving it a run-through with loud needle to test its brilliance) use a soft-tone needle, nearly close the shutters, and—sit very quiet.

"Wiener Blut" is one of the best of the Strauss waltzes; but one does not know how good till one has heard Bruno Walter on the subject.

Whether one likes orchestral music or not, whether one likes Strauss waltzes or not, all will enjoy the delicious performance by the Berliner Staatskapelle.

GRAMPUS.

AN IRISHMAN'S DIARY

The Luck of the Derby : A Labour Minister : Erratic Weather.
The Millais Centenary : A Student Cyclist : "Babies."
The Lyceum Club : German Tourists.

A Bookmaker's Harvest.

I heard on good authority yesterday, writes a correspondent, that one bookmaker in Dublin had to pay only two clients after the Derby. They were unemployed labourers who put 3d. each on Trigo. The money was "put on" as one bet because sums less than 6d. are not accepted at this particular office. The two men "drew" something like 17s. 6d. and are naturally congratulating themselves. What the bookmaker "drew" is merely a matter of speculation, but I am sure that he is not disappointed with the day's result.

Inverted Somnambulism.

Somnambulism is a not infrequent occurrence, but examples of what may be called "ambulo somnolence" are rarer. It is quite distinct from day-dreaming or absentmindedness; you go to sleep walking. A friend of mine in the country had been up one night until 5 a.m. at a dance; he snatched three hours' doze and had then to go off to town on business which kept him until about 7 p.m. that evening. He drove home, ate a hearty meal and walked two miles to see some friends about some cattle. At approximately 11 p.m. he again set out for home under a night dark but for a pale moon in the first quarter. His last recollection, as he passed along the lonely, uncabined road was of the sight of stones and crosses appearing with eerie unsubstantiality in Kilmacduane graveyard against the foliage and the night. His return to consciousness found him about three miles out of his way, in a spot which he at last identified as a road running alongside the hog-back of a hill in the rear of his home. He corroborated this identification by feeling for a gate he knew should be about there, and found it. Feeling fit and untired, he made his way, then, across the land to his house. There was little doubt but that he had fallen asleep as he walked, and had gone on walking automatically. The question arises as to why his automaton movement had carried him out of his way. Psychologically, he should have reached home. Local wiseacres who heard the story are convinced that some jesting spirit had seen him pass the graveyard and played this rather scurvy trick on him.

A Tennis Champion.

Rene Lacoste, who last Monday won the Lawn Tennis Championship of France for the third time, is one of the most interesting figures in the tennis world of to-day. To start with he had no physical advantages, being a pale and thin boy, rather weakly and delicate in health.

M. LACOSTE.

When he was sent to England at the age of thirteen to improve his accent he saw a tennis court and played the game for the first time. Two years later his father advised him to give up the game, as he seemed to have no aptitude for it. But Lacoste possessed an inflexible determination to succeed, rare indeed in a boy of that age. In order to play tennis better he took lessons in physical culture. He became a pupil of Darsonval, the famous professional player. He spent every spare moment on the courts, and he kept his little notebooks. In these notebooks, which have now become famous (last year an American journalist offered him a thousand dollars for his most recent one), Lacoste analysed every match he played and every opponent he met. But the supreme example of his "will to win" is that a cement wall which he practised against had to be reconstructed every year, as it was worn out by the balls which he drove against it. In two years he improved to such an extent that in 1923, at the age of seventeen, he won the Championship of France. Since then he has won at Wimbledon twice and the American title twice, and is now the greatest tennis player in the world. He played here with the French Davis Cup team in 1923 and again in 1924.

An Art Centenary.

Sir John Millais, the centenary of whose birth occurs this week-end, was one of the outstanding figures in the world of art during the Victorian era, and his principles of painting and his artistry will secure him a permanent place among the English masters.

He studied art in London at the Sass School, and later at the Royal Academy School, and he took many valuable prizes. He showed early promise of greatness, and when only twenty years of age painted "Christ in the House of His Parents," which a few years ago was purchased for the nation at 10,000 guineas.

Millais was, perhaps, at his best in the middle of the nineteenth century. His "Autumn Leaves" was painted in 1856 and "The Eve of St. Agnes" in 1863. In 1853 he painted his "Order of Release." For this picture he had as model Mrs. Ruskin, whom he later married. He had another notable model in Mrs. Rossetti, who sat for his "Ophelia" in 1852, which is generally regarded as one of his best works.

Towards the end of his career he devoted himself almost entirely to portrait-painting. He had as one of his subjects Lord Beaconsfield, and he painted by command of Queen Victoria a small copy of her favourite statesman.

Millais was not without his critics, one of the severest being Charles Dickens, who used very strong adjectives in regard to some of the religious pictures. His favourite picture, "The Order of Release," was presented to the nation a few years ago by Sir Henry Tate.

Mr. J. H. Thomas.

The appointment of Mr. J. H. Thomas to a sinecure post in Mr. Ramsay Macdonald's Cabinet, so that he may be free to give all his time to co-ordinating Government measures on unemployment, is bringing him many congratulations from Ireland. Mr. Thomas is the best known of the Labour Ministers to people in this country, and has often visited Dublin, generally in connection with railway affairs. Within the last few years Ireland has seen less of him than formerly, but during, and immediately after, the war he was a frequent visitor. As a kind of thank-offering after the big railway strike of 1919, in which they had not to take part, the Irish railwaymen contributed a large sum of money as a presentation for him; but he declined the gift, and requested that the funds raised should be spent in providing social amenities for the Irish members of the big trade union of which he is leader.

MR. J. H. THOMAS.

He will, of course, be released from his union duties so long as he is a Cabinet Minister. He is a man of tremendous energy and flexible mind, and holds moderate views in politics. Regarded as one of the most imperialist of the Labour leaders, he made a tour of the Empire when he was Colonial Minister in the last Labour Government, and it was during his term of office that the Irish Boundary Commission was appointed.

A Good Story.

Mr. Thomas is a very acute negotiator, and has a regular flair for the social side of official life, and he can tell a good story against himself. Once when he was in Ireland during the war, he says, he mentioned casually to a friend, then holding an important railway post in Dublin, that war restrictions had made whiskey scarce and inferior in England. "That's all right," said his friend. "I'll send you a drop of decent Irish stuff." Mr. Thomas is as moderate in conviviality as in politics, but he gladly accepted this offer. A small case, neatly packed, was sent to him. "In due time," says Mr. Thomas, "the case reached me, but, alas! minus the whiskey. It had been pilfered on the way. Inside the case I found a label with this message: 'Compliments from your members at such-and-such a railway station. Sampled and found first-class.'"

Why Not Green?

Exception has already been taken to the drab colour with which the trams of the city are being newly coated, but little has been said of the conductors' uniforms, which are, at the best of times, an eyesore. The navy-blue suit, on account of its cheapness, and with the commingling of grease and dust, rapidly becomes shabby, and the work of the conductor does not tend to maintain even in genteel shabbiness. And this in such a progressive city as Dublin! Perhaps the Dublin United Tramway Company would take pattern from the Glasgow Corporation (and, in so doing, show their patriotism), which fits out its employés in a neat and durable uniform of green cloth.

The Lyceum Club.

How many members, I wonder, of the Lyceum Club in Dublin are still alive? How many more are aware of its existence? These queries are provoked by a recent experience of mine while walking up Westland row from the railway station. My companion asked me as we passed the Royal Academy of Music, had I any notion of what the adjoining house was when he first knew it. Of course, I had not, and a revelation followed.

It was the Lyceum Club, to which in the year that he was released from school he had been brought in to dine by one who was several years his senior, and had been a conspicuous pupil of the same school. The club at this time included many prominent members of all the learned professions, but all of these but one, my friend imagines, have passed away. The most active figure in the daily life of the institution was Mr. McGrath, then a lecturer in physics in University College, afterwards Dr. McGrath, Secretary of the Royal University, and finally Sir Joseph McGrath, the first Registrar of the National University.

Father Finlay.

The survivor referred to is Father T. A. Finlay, the well-known Jesuit, who was actually the founder of the institution. It was his first venture into secular activities, and the choice of the name reveals the parent, when one remembers that in the region of philosophy, which was Father Finlay's province as a Fellow of the Royal University, he was understood to be distinctly Aristotelian. After the club in Westland row had passed away, the School of Aristotle had its name perpetuated in the monthly review founded and edited by Father Finlay, *The Lyceum*. This publication was replaced later by the *New Ireland Review*, which lasted until the Royal University disappeared.

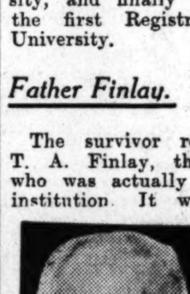

REV. T. A. FINLAY.

Erratic Weather.

The conditions during March of the many weathers were more stable than they are now in the month of the roses, when we are getting more than our share of "April" showers. Those who had to be abroad in the early hours of Thursday morning found a distinct wintry snap in the air. In the afternoon heavy rain, accompanied by hailstones, fell at intervals and harassed pedestrians were treated to the spectacle of steaming streets as the warm rays of the sun quickly bleached the drenched pathways and roadways.

Germany and Ireland.

Numerous inquiries have come in to the Irish Tourist Association this month from Germans who wish to spend their summer holidays in Ireland. Various types of people living in North Germany, Dusseldorf, Leipzig, Hamburg and a few also from Saxony have written for particulars of travelling fares and hotel prices during the summer. One gentleman hoped to make himself understood in the country districts in Ireland with a knowledge of French and German.

A German who was determined to see every side of Ireland could acquire special qualifications for doing so with greater facility than most European nations, as courses in the Irish language are given at Heidelberg University.

Shipwrecked Mariner and Singer.

The mention of Robinson Crusoe in the "Diary" the other day, writes a correspondent, reminded me of a story I once heard of Caruso the singer. It is said that he was once on tour in the colonies and in one of the intervals between the performances he had wandered some distance into a wood. A violent thunderstorm arising, he took refuge in a cottage and after some conversation he asked the cottager if he had ever heard of Caruso, telling him at the same time that he was the bearer of that well-known name. For a while the backwoodsman gazed at him blankly, and then the light dawned on him: "Of course, of course, just fancy you being Robinson Caruso." Whether the singer felt flattered or otherwise I cannot say.

Tyrell Smith's Speed.

One of the features of the practising for the Tourist Trophy motor cycle races in the Isle of Man during the past fortnight has been the riding of Mr. H. G. Tyrell Smith, the Dublin University student. He has been amongst the fastest men of every morning, and on Wednesday last he had the distinction of doing the second fastest lap ever covered on the Isle of Man course. His speed was over 73 m.p.h., a remarkable rate considering the number of twists, bends and hump-backed bridges on the 37¾ miles lap, and the fact that the riders climb Snaefell mountain every lap, 13 miles of the course being mountain road. To touch 73 m.p.h. for the lap a rider must be doing 100 m.p.h. every time the road is straight enough to allow it. Mr. Tyrell Smith will be taking part in the Senior T.T. on Friday next. Other Irish competitors in the race will be Mr. Stanley Woods, of Dublin; Mr. C. W. Johnston, now of Brooklands, and Mr. Alec Bennett, the Ulster-Canadian rider. Ireland's claim to Mr. Bennett, is very slender; for when he left the Co. Down village of Temple he was carried by a nurse. His next time in Ireland was during the war.

MR. TYRELL SMITH.

Luck.

I was changing a money order, writes a correspondent, with a view to drawing some money for a holiday later on. The order was for something over seven pounds. I intended to bank it before it got spent, and as soon as I had lunch I proceeded to the bank and found, on searching my bag, that the five pound note was gone. I knew I could not possibly have dropped it and that I must have left it in the Post Office. I telephoned from the bank, but the number was engaged. I hurried to the Post Office in Middle Abbey street, where I was told: "All inquiries at the top counter." I was somewhat dismayed, and asked if it was any use inquiring. "All inquiries at the top," they repeated: "the overseer." I was asked numerous questions at the top counter, and finally the overseer went in search of someone else. When this gentleman arrived he continued the *questionnaire*, but I suddenly saw the brown edges of a five pound note in his closed fist. At last he said, after what seemed an interminable time: "We found it." "Why," I asked, "did you keep me in suspense?" "We had to make sure it was yours," he said. "It was lucky you lost it at lunch hour!"

"Babies."

Baby motor cars have become increasingly popular in Dublin during the last two years; but these, though they can hold their own in matters of speed and hill-climbing, are defenceless when treated roughly by their larger brethren.

A friend of mine, having had the back mudguards of her "Baby" bent by the carelessness of another motorist, in self-defence printed a notice which she sports above her number plate: "Hit one of your own size."

QUIDNUNC.

CYCLISTS AND ROADS.

TO THE EDITOR OF THE IRISH TIMES.

SIR,—Your article, "A Nation of Cyclists," naturally leads to comment on the apathy displayed alike by authorities and general public concerning the use and amenities of the road in so far as they affect light road traffic, such as small cars, cycles and carriages. These misuses may be classified as follows:—

(1) Dangerous driving in every form, including unlighted vehicles and intoxicated drivers. Incidentally, it may be remarked that drivers of big vehicles hardly ever receive any adequate punishment for injuries to cyclists or pedestrians.

(2) Dangerous obstructions, such as broken bridges, road repairs and materials, and the stones and boulders placed on hills by lorry drivers and by the public generally.

(3) The strewing of roads with puncturing materials, such as broken glass, nails and thorns.

Your strictures on offending cyclists are just, but might have been supplemented by mention of their discourteous treatment by motorists. For instance, on a country road an overtaking motorist hardly ever gives them warning of approach.—Yours, etc.,

"KUKLOS."

Co. Donegal, June 6th, 1929.

RECENT IRISH WILLS.

Mr. John Pride, of Rosemount, Howth, Co. Dublin, and of 19 Upper Ormond quay, Dublin, Irish Free State, solicitor, who died on 8th April last, left personal estate in England valued at £7,191 15s. 5d.

Mr. Thomas Kendall, of The Cottage, Culmore, Co. Londonderry, retired Board of Trade Ssurveyor, who died 13th January last, left personal estate in Great Britain and Northern Ireland, valued at £3,956 5s. 11d.

SANDYMOUNT PRESBYTERIAN CHURCH.

The Anniversary Services in Sandymount Presbyterian Church will be held to-morrow, and the special preacher at 11.30 a.m. and 7 p.m. will be the Rev. John K. L. McKean, M.A., of Comber, Co. Down.

FREE STATE ARMY.

Last night's *Dublin Gazette* announces that Major-General Joseph Sweeney has been appointed Chief of Staff of the Free State Army, and that Colonel Eamon Vincent O'Carroll has been appointed Quartermaster-General, both appointments to date from 4th June last.

ROUND THE SALEROOMS.

RARE PORCELAIN AND FRENCH FURNITURE.

Th fine collection of early Chinese porcelain formed by Mr. H. Johnstone was sold by Messrs. Christie, Manson and Woods on Tuesday last, and realised £23,255. Of the 171 lots catalogued three items accounted for a third of the total. The collection, whilst being representative of the different Dynasties, was particularly strong in Kang-He. The gems of the sale were the three lots referred to—a magnificent bowl of black enamel ground with shaped panels, decorations being prunus branches and peonies, which brought £3,780, and a beautiful bottle, 8½ inches high, of peach-bloom, whole coloured, which realised £2,100. Eight figures of the Immortals, richly enamelled, 12½ inches high, were sold for £2,048.

At the same rooms on Thursday the first portion of the collection of French Furniture and Sèvres porcelain, formed by the Princess Paley, widow of the Grand Duke Paul of Russia, came under the hammer, and an interesting day's sale resulted in a total of £21,555. The principal item was a suite of Louis XV. furniture, covered with Beauvais tapestry, which fell to a bid of £2,888.

Messrs. Sotheby held an important sale of first editions during the week, and some remarkable prices were recorded. An autographed copy of "A Tale of Two Cities," from Charles Dickens to George Elliott, brought £1,180; a neatly repaired copy of the first edition of Gray's "Elegy" £1,340, and a presentation copy from the author to Peter de Wint, the great water colour artist, of de Quincey's "Confessions of an English Opium Eater," reached £1,100 before being knocked down.

BOOKS.

Messrs. Sotheby, 34-35 New Bond street.

	£
Johnson (S.)—"The Prince of Abyssinia" (Rasselas), First Edition	205
Sterene (L.)—"The Life and Opinions of Tristram Shandy," First Edition	490
Byron—"Don Juan," First Edition	290
Chaucer (Geoffrey)—"Workes," 3rd Collected Edition	180
Byron—"Childe Harold's Pilgrimage," First Edition	510
Dickens (Charles)—"A Tale of Two Cities," 1859, First Edition, inscribed by the author: "Charles Dickens to George Elliot, with high admiration and regard, Christmas, 1859."	1,180
Dickens (Charles)—"The Uncommercial Traveller," 1861, First Edition, inscribed by the author: "Dudley Costello with kind regards from Charles Dickens, Christmas, 1860."	660
Dickens (Charles)—"Oliver Twist," 1841, Third Edition, in 3 Vols., inscribed on title page of Vol I.: "W. C. Macready from his affectionate friend Charles Dickens, Christmas, 1841."	430
Dickens (Charles)—"Pickwick," in original 19-20 numbers	130
Gray—"Elegy in a Country Churchyard," 1751, First Edition, neatly repaired	1,340
Defoe (D.)—"Robinson Crusoe," and "Sequels," First Editions, 1719-20	1,100
De Quincey (Thos.)—"Confessions of an English Opium Eater," 1822, First Edition, inscribed by the author: "To Peter De Wint"	1,100
Bronte (Charlotte)—"Jane Eyre," 1847, First Edition, fine copy	690
Bunyan (John)—"Pilgrim's Progress," 1680, Fourth Edition	150
Gay (John)—"Fables," 1728-38, First Edition	60
Goldsmith (Oliver)—"The Traveller," 1765, First Edition	60
Goldsmith (Oliver)—"The Deserted Village," 1770, First Edition	68
Goldsmith (Oliver)—"Retaliation," 1774, First Edition	400
Johnson (Samuel)—"Plan of a Dictionary," 1747	110
Keats (John)—"Endymion," 1818, First Edition	125

FRENCH FURNITURE.

Messrs. Christie, Manson and Woods, 8 King street, St. James's square.

	£
Louis XVI. Clock, by Le Paute à Paris, movement contained in ormolu vase-shaped case, horizontal revolving dials, supported by a group of the Three Graces after Falconet, on ormolu pedestal, 20½ ins. high	420
Pair of Louis XV. Marqueterie Commodes, inlaid branches of flowers on King-wood ground, ormolu borders, handles and escutcheons, and veined white marble slabs, 50 ins. wide	1,470
Suite of Louis XVI. Furniture, gilt frames, carved with fluting palm-leaves and rosettes, stuffed seats, and backs covered with Aubusson tapestry, woven with children, flowers and subjects from Æsop's Fables, settee and eight Fauteuils	1,260
Suite of Louis XV. Furniture, gilt frames, carved flowers and scrolls, stuffed seats, and backs covered with Beauvais tapestry, woven with baskets and vases of flowers in colours on buff ground, settee and eight fauteuils	2,888
Suite of Louis XV. Furniture, gilt frames, carved with flowers, stuffed seats, and backs covered with needlework, with flowers and ribands in pink and green silk on white ground, settee and six fauteuils	714
Suite of Furniture, Louis XV. design, gilt frames, stuffed seats, and backs covered with flowered silk brocade, settee and four fauteuils	326
Harpsichord, by Pascal Taskin, 1788, in rosewood case, inlaid with satinwood borders, on fluted legs and stand, ormolu mounts, interior painted with flowers	515
Pair of Bergères, with gilt frameworks, Louis XV. design, seats and backs stuffed, and covered with Beauvais tapestry, woven with animals and flowers	756
Pair of Louis XVI. Oblong Stools, gilt frames, carved with beading tops, covered with Aubusson tapestry, woven with festoons of flowers on pale blue ground, 7 ft. 9 ins. long	368
Chinese Twelve-leaf Lacquer Screen, carved with panels of landscapes and figures, flowers and emblems, and painted in polychrome, 11 ft. 3 ins. high	252

PORCELAIN.

Messrs. Christie, Manson and Woods.

	£
Chinese group of a man and horse, enamelled turquoise, yellow and aubergine, on oblong plinth; 4½ inches high—Kang-He	326
Barrel-shaped teapot and cover, modelled with bamboo, enamelled with sprays of flowers—Kang-He	315
Teapot and cover, hexagonal shape, enamelled black ground, panels pierced with prunus branches and enamelled in colours, with diaper pattern—Kang-He	326
Pair of hexagonal Jardinieres, sides pierced with honeycomb pattern and figures, and enamelled in famille-verte, emblems round the borders; 5 ins high, 4 ins. diameter—Kang-He	578
Bowl, with apple-green ground, enamelled with flowering prunus tree and birds in aubergine, green and white; 7½ ins. diameter—Kang-He	420
Oviform wine-jar, incised with landscapes, summer-houses and figures, enamelled turquoise and white, on dark blue ground, and fluting round the base; 13¼ ins. high—Ming	473
Bowl, with black enamel ground, enamelled with flowering plants and birds in famille-verte, in mirror-shaped panels, outlined with red, ground enamelled with peonies and prunus branches in aubergine green and white, with small panels of flowers round the lip, interior enamelled with medallion of flowers, a tiger and a boar; 13½ ins. diameter—Kang-He	3,780
Famille-verte bowl, exterior enamelled with landscapes, Kylins tigers and flowering plants in panels, interior enamelled with two dragons; 13½ ins. diameter—Kang-He	431
Famille-verte octagonal vase and cover, enamelled with river scenes and flowers in brilliant colours, on white ground, with shagreen bands round the borders, 19¼ ins. high—Kang-He	320
Set of eight figures of the Immortals, their robes variously enamelled with flowers, characters and emblems, etc., on green, yellow, aubergine and black grounds, on oblong pedestals, enamelled with flowers on green and yellow trellis ground; 12½ ins. high—Kang-He	2,048
Bottle, with inverted pear-shaped body and slender neck, with handle on each side modelled as an elephant's head, body of vase enamelled with branches of flowers in green aubergine and white on yellow ground; 9 ins. high—Kang-He	945
Vase of inverted pear-shape, short beaker neck enamelled with lotos plants, in aubergine green and white, on yellow ground; 11 inches high—Kang-He	998
Flat-shaped vase, with globular body, enamelled with a landscape, and figures in green and aubergine, on yellow ground; 12 inches high	504
Pair of kylins, enamelled green, yellow, and aubergine, on oblong pedestals, with panels of flowers and prunus blossom, on marbled green ground; 17 inches high—Kang-He	840
Peach bloom bottle (whole-coloured), with fluting round the lower part; 8½ inches high	2,100
Apple-green crackle bowl; 4½ inches diameter—Kang-He	215
Figure of a Goddess, seated, holding Sceptre in right hand and ball in left hand, robe enamelled green, yellow, and aubergine, on lotos-pattern pedestal; 19 inches high—Kang-He	273
SEVRES:—	
Pair of eventail jardinières and stands, painted with birds and flowers in panels, on marbled gros-bleu, and gold ground, 1762; 6½ inches high, 5 inches wide	378
Vincennes oviform vase and cover, painted with panels of flowers, in borders of gilt scrollwork, marbled gros-bleu ground; 12 inches high	247
Dinner service, painted with sprays of flowers and laurel wreaths, in panels, turquoise borders; 66 pieces	399

DECORATIVE OBJECTS, BRONZE, ETC.

Messrs. Christie, Manson and Woods.

	£
Jade head-rest of mottled brown jade, shaped as cylinder, carved with two tigers in relief; 10½ inches long, 5½ inches high—Sung	504
Bronze circular bowl and cover, with bands of scrollwork and dragon handles; 10½ inches high	231
Bronze two-handled bowl, decorated with masks of the Tao-t'ieh ogre in relief, with dragon handles; 7½ inches diameter—Chou	231
Bronze sacrificial ewer, with border of scrollwork, dragon handle and lip, terminating in a dragon's head; 11½ inches long—Chou	231
Pair of Ormolu candelabra, mounted with Menecy figures of Chinese boys, supporting Ormolu nozzles for two lights each; 6½ inches high	483
Pair of candelabra, with Chinese figures of stags supporting enamelled metal branches, with nozzles for three lights each, on chased ormolu plinths	609
Pair of oviform vases of lapis lazuli, on square lapis pedestals, ormolu handles, 24 ins. high	273
Pair of Louis XVI. ormolu candelabra, designed as figures of children holding flower pots, with two-light lily branches, on square pedestals, 15½ ins. high	441
Pair of large stone groups, representing Cupids playing (dated 1758)	924

CARPETS, TAPESTRIES AND NEEDLEWORK.

Messrs. Christie, Manson and Woods.

	£
Savonerie carpet, with design of foliage and fleur-de-lys, on pink ground	336
Another, with design of rosettes, flower sprays and arabesques, on salmon pink ground, striped red borders	399
Hanging of Italian crimson velvet, with design of foliage and trellis-work, in gold thread, 11½ft. by 7ft.	315
Panel of Flemish tapestry, woven with Amphitrite mermaids and marine Deities, 12ft. by 25½ft., early 18th century	1,470

OLD SILVER.

Messrs. Christie, Manson and Woods.

	£
Four fluted boat-shaped salts (1791), 56/- per oz.	39
Six boat-shaped salts, scroll ends, oblong feet (1788-1790), 52/- per oz.	55
Two plain casters (1744 and 1763), 64/- per oz.	22
Pair of sauce-boats, chased with dragons and scrollwork (1738), 70/- per oz.	113
Two Queen Anne plain casters, reeded bands, 7½ins. and 7ins. high (1709 and 1713), 95/- per oz.	74
Queen Anne chalice, with V-shaped cup on stem, with spherical knop and circular foot, by William Gamble (1705), 82/- per oz.	35

NEW LONDON PLAYS.

"THE DEVIL IN THE CHEESE" AT THE COMEDY THEATRE.

FROM OUR OWN CORRESPONDENT.

LONDON, Friday.

"The Devil in the Cheese," produced at the Comedy Theatre, is an amusing fantasy by an American author, Mr. Tom Cushing. The rebellious little daughter of an American millionaire falls in love with a young man, of whom her father does not approve. And when that astute gentleman, who is excavating in a Greek mountain monastery, eats a piece of old cheese, and is suddenly confronted with a genie and given one wish, he chooses to see inside his daughter's mind.

What he sees there makes him sit up. A young girl's thoughts stand exposed. She imagines she is married to her precious sweetheart, who rescues her and her family from dire troubles and disaster. There is a storm on the high seas. She dreams she has a baby while stranded on a desert island. Then comes a conflict with cannibals, whom her sweetheart, in the true 100 per cent. America he-man manner, familiar to all movie-fans, routs single-handed; and finally the maiden imagines herself in a stately home, with the man of her heart chosen as President of the United States. What father could hold out against such longing?

The piece was very well staged. The settings were very good, indeed, and all the acting was effective. Miss Maisie Darrell, Mr. Bramwell Fletcher, Mr. Dennis Hoey, Mr. Wilfred Shine, and Mr. Eliot Makeham played the principal parts.

"CAPRICE" AT THE ST. JAMES'S.

"Caprice," a comedy by the Hungarian playwright, Sil-Vara, can be recommended as first-class entertainment. It is charmingly written, delicately handled and superbly acted.

An awkward situation arises when a successful lawyer is suddenly confronted with a discarded mistress and a sixteen-year-old son. The woman wants nothing for herself, but considers that the boy has reached an age when a father's guidance is necessary. The lawyer's present friend, a charming woman of the world, whom he is hoping to marry, realises the position, and leaves the coast clear for the boy, whom the father decides to adopt in a spirit of caprice and curiosity. The lady, however, soon returns; the boy falls in love with her, and she gently repulses him. The father then reveals his relations with the lady, and the indignant mother and disillusioned son leave the house.

There is little plot to this comedy. It is the atmosphere of gay sophistication and the wonderful team work of the whole cast that carry it to triumphant success.

Miss Lynn Fontanne, who left England comparatively unknown a few years ago, is an accomplished actress, with a very definite charm and assured manner. Her touch is light, and her scenes with Mr. Alfred Lunt, the amorous lawyer, were brilliantly acted. Mr. Lunt himself is a very clever and careful actor. His little mannerisms and voice inflections build up the character of the self-indulgent lawyer before our eyes — we feel we know him. Miss Geneva Harrison, Miss Caroline Newcomb, Mr. A. P. Kaye, and Miss Lily Cahill were all excellent, while Mr. Douglas Montgomery plays the youth of high principles with imagination.

This is a piece where it is difficult to distinguish between the play and the performance. One can only say that it leaves an impression of both pathos and humour.

OBITUARY.

SIR CHARLES O'BRIEN HARDING.

Sir Charles O'Brien Harding, M.R.C.S., L.R.C.P., who had been seven times Mayor of Eastbourne, died there yesterday, aged seventy years. The fourth son of John Fosse Harding, M.R.C.S., he was educated at Epsom College, Sussex County Hospital, and St. Bartholomew's Hospital, where he was House Surgeon from 1883 to 1884. He had been Honorary Surgeon Lieutenant-Commander, Royal Naval Volunteer Reserve, Sussex, since 1904. Sir Charles was Commissioner of Taxes for Eastbourne.

WEATHER FORECAST.

General Inference.—A ridge of high pressure is extending over our Northern districts, while a shallow depression off our South-West coasts is moving towards France. Weather will be quiet and mainly fair, but there may be some rain in the South of England.

Ireland, all Districts.—Wind variable, light; mainly fine, but a few scattered showers; moderate day temperature; slight ground frost locally at night.

Irish Sea, crossings from Holyhead, Heysham, Stranraer, Glasgow, Ardrossan and Liverpool, St George's Channel, crossing from Fishguard—Wind variable, light; fair; visibility good; sea slight.

Dixon and Hempenstall Barometers and Thermometers. 12 Suffolk street, Dublin.—(Advt.)

DUBLIN WEATHER REPORT.

June	Bar.	Thermometer: Temp. 10 p.m.	Max.	Min.	Grass Min.	Wind.	Rain. m.m.	Sun hour
1	30.08	59.2	63	51	37	S.W.	2.0	3.4
2	29.862	56.6	60	50	54	S.W.	4.2	4.8
3	29.768	53.6	63	53	49	W.	3.5	3.5
4	29.856	53.0	58	49	44	E.	0.1	1.4
5	29.504	53.4	56	48	44	S.E.	2.9	-
6	29.480	49.8	61	48	41	S.W.	6.5	2.1
7	29.752	53.2	61	52	40	E.	0.4	5.5

THE SUN.
To-day....Rises ... 4.59 Sets 9.49
To-morrow.. ,, ... 4.58 ,, ... 9.50
Lighting-up Time 10.49

HIGH WATER—DUBLIN.
To-day.....Morning 0.17 Afternoon 0.4
To-morrow.. ,, ... 1. 6 ,, ... 1.30

CONSULAR APPOINTMENTS.

It is announced in the *Dublin Gazette* that the following persons have been duly appointed Honorary Consuls at Dublin for the countries named:—

Denmark—Mr. David Barry, O.B.E.
Bolivia—Mr. Richard J. Kelly.

HEAVY POLL IN THE BY-ELECTION.

GOVERNMENT WIN FORESHADOWED.

CANDIDATES.

Lieut.-Gen. MacEoin ..... Government.
Eamon Donnelly ..... Fianna Fail.
Electorate (approximate), 76,000.

FROM OUR SPECIAL CORRESPONDENT.

SLIGO, Friday Night.

Fine weather favoured the polling in the Leitrim-Sligo by-election to-day, and both parties were very active bringing voters to the polling booths throughout the constituency. Nearly five hundred motor cars were engaged, and both sides seemed equally well organised.

The 205 polling stations opened at 9 a.m., and closed at 9 p.m., and all the time there was a steady stream of voters, the women being strongly represented. There was an absence of excitement. Both candidates visited several of the polling stations.

It is estimated that between seventy and seventy-five per cent. of the voters exercised the franchise. In the Mount Temple district it was estimated that over 90 per cent. of the electorate had voted by 7 p.m.

About twenty Fianna Fail T.D.'s and a dozen Government T.D.'s were active in the constituency.

Dr. Doorley, Roman Catholic Bishop of the diocese, who nominated General MacEoin, voted in Gilhooly Hall, Sligo, before 10 o'clock.

WRONG LANDING-PLACE.

Mr. and Mrs. James Clarkin, who live a long distance away, rowed across Lough Gill to Sligo only to find that they had come to the wrong district to vote. They were rushed by motor car to Calry, where they voted for the Government candidate.

Mrs. Lambert, of Lord Edward street, Sligo, who is suffering from a fractured leg and arm, was brought to the booth by motor. "I am bad enough," she remarked, "but if I did not vote for MacEoin I would die to-morrow."

At Collooney a feeble, old woman was brought into the town in a donkey-cart, but was unable to go into the polling booth. The presiding officer, therefore, went out and, in the presence of the personation agents, recorded her vote while she remained on the side of the road.

ALMOST CENTENARIANS.

A Fianna Fail deputy conveyed in a motor car to the booth a woman, aged 93, and a man, aged 96, who openly announced their intention of voting for Donnelly.

The ballot boxes were brought to Sligo to-night, and the count will begin at nine o'clock to-morrow morning. Owing to the heavy poll it is doubtful if the result will be known before ten o'clock to-morrow night.

Both parties seem confident of victory, but after a tour of a considerable portion of the constituency I am of opinion that Lieutenant-General MacEoin will be returned by a substantial majority.

TIPPERARY BANK ROBBERY.

CASE TO BE HEARD NEXT WEEK.

The principal case for hearing at the Clonmel Circuit Court next week is that in which the brothers, George and James Plant, farmers, of Jeimstown, Fethard, and Patrick Keogh, motor mechanic, Pallasgreen, are charged with stealing a motor car, and, while armed with revolvers, robbed the Bank of Ireland at Tipperary of £930. They are also charged with the possession of arms and ammunition at Johnstown.

A large number of State witnesses have been summoned in the case.

DAMAGED ORANGE HALL.

COMPENSATION AWARDED.

At Nenagh Quarter Sessions yesterday the Trustees of Ballymartin (Kilkeel) Orange Hall claimed £90 compensation for damage done to the hall on the morning of the 29th March last. The Trustees of the Grand Orange Lodge of Ireland (the Right Hon. E. M. Archdale, M.P.; the Right Hon. Colonel R. H. Wallace, C.B., and others) also claimed £250 for damage to the contents of the hall. After evidence had been given as to the extent of the damage done, a sum of £25 was awarded in the first claim and £70 in the second. The Judge directed that the compensation be levied off the local electoral divisions of Annalong, Ballymartin, Kilkeel East, and Brackenagh.

FOREIGN MAILS POSTINGS.

The days of posting in Dublin (in the provinces correspondence should be posted a day earlier) during the coming week for the despatches of the principal overseas letter mails are indicated below:—

Monday, 10th June—U.S.A., Canada, Shanghai, Northern China, Bahamas, Bermuda, Mexico, Central America, Cuba, Ecuador, Colombia, Costa Rica, Jamaica, Japan, via Southampton; West Indies, via Liverpool.

Tuesday, 11th June—Egypt, Sudan, via London.

Wednesday, 12th June—Australia, Ceylon, Hong Kong, Southern China, Dutch East Indies, Kenya, Uganda, Tanganyika, Zanzibar, Egypt, Cyprus, Sudan, Palestine, Persia, Iraq, Aden, India, Seychelles, Federated Malay States, Straits Settlements, Siam, via Marseilles.

Thursday, 13th June—South Africa, Madeira, Nyasaland, Portuguese East Africa via Southampton; New Zealand, Canada, Newfoundland, via Glasgow; Guiana, West Indies, via London.

Friday, 14th June—U.S.A. via Queenstown.

Saturday, 15th June—U.S.A., Canada and Newfoundland, via Queenstown.

ROYAL COLLEGE OF PHYSICIANS.

At a stated meeting of the President and Fellows of the Royal College of Physicians of Ireland, held yesterday, Dr. Denis John Coffey, M.B. (N.U.I.), LL.D. (Dub.), President of the Irish Medical Council and President of University College, Dublin, was elected an Honorary Fellow of the College.

At the same meeting the following were admitted members of the College:—Frederick MacSorley, M.D., Queen's University, Belfast, and John Lalr, M.B., Dub.

KILDARE CHORAL FESTIVAL.

The annual Choral Festival will be held in St. Brigid's Cathedral, Kildare, next Thursday, at 3.15 p.m. The preacher will be the Archbishop of Dublin and the conductor Canon Drury. The Great Southern Railway Company will issue return tickets at single fares to those attending the festival. No vouchers are necessary.

DERRY'S UNEMPLOYED.

It was reported to the Unemployment Committee in Londonderry that there were 1,748 unemployed in the city, a decrease of 77 as compared with a month ago. Although the number of females unemployed had increased by 59, making 347 out of work, it was anticipated that the factories would remain fairly busy for at least six weeks.

PAYMENT OF DUNDALK PILOTS.

At Dundalk Harbour Board a letter was read from James Gallagher and John Ferguson, two of the out pilots, claiming that a decision of the board altering the basis of payment for pilots was irregular. For some time the earnings of the pilots had been pooled and equally divided, but this was altered, and each pilot was paid for his actual work. The men claimed that under the new system they were virtually deprived of their livelihood, and demanded to be paid pilotage on all boats entering the harbour since the change was made. The Harbour Board referred the claim to their solicitor.

During the week the Government released from bond a hogshead of John Jameson Whiskey for T. and H. Doolan, of Waterford, which was seventeen years and two months old.—(Advt.)

IRELAND'S AIR FUTURE.

NATURAL TERMINAL OF OCEAN ROUTES.

AMERICA PREPARING SERVICES.

That the terminal and centre of future development of trans-Atlantic aerial services was Ireland was the statement made by Major Lester Gardner, one of the leading aviation authorities in the United States, in an interview with an *Irish Times* representative yesterday.

Major Gardner has arrived in Ireland after a tour of twenty-six countries for the purpose of inquiring into, and obtaining data regarding, the stage of development reached in civil aviation in the world. Major Gardner is one of the pioneers of aviation in America, and for the last fourteen years was editor of one of the oldest aeronautical journals of the United States. He relinquished this position two years ago to make this world tour of investigation.

His purpose in visiting Ireland, he said, was to make an intensive study of the relationship of Ireland with the American Continent in the certain event and arrival of trans-oceanic traffic, and to see the aerodrome plans and the other plans and preparations that Ireland is making to receive the great traffic that is bound to come in the not far distant future. Every aeroplane that had flown the Atlantic had either sighted Ireland or landed in Ireland, and those who were looking to the future of aviation realised that the air traffic of the future was not going to follow the steamship or railway routes.

NATURAL TERMINAL.

They believed that the air lines of the future were going to form their own natural terminals; and, naturally, Ireland was going to be the terminal for all trans-Atlantic air services with northern European destination points. That route was the shortest, quickest and most obvious air route between America and Europe.

In the United States to-day, Major Gardner told our representative, many plans are being made for these future trans-Atlantic services, and aeroplanes are being built for those services. Major Gardner went on to say that they in the United States hoped that those interested in the future of Irish aviation would realise the importance of adequate preparation in Ireland for the future development that is bound to come as the result of the enormous sum of money that has been invested in aviation in the United States.

MONEY INVESTED.

In the last nine years the United States has invested approximately 900 million dollars in aviation, to be used in the development of aeroplanes, aerodromes and air services generally, because the people of the United States are looking with certainty to the arrival of aerial trans-oceanic travel.

Major Gardner will spend the next week or two in studying the present stage of development of Irish aviation and the prospects of future development.

SHANNON NAVIGATION.

CLOSING DEFERRED.

In connection with the completion of the Shannon power scheme it will become necessary to close the Shannon navigation between Limerick and Killaloe from the 17th inst. It had been arranged to do so on the 10th, but Mr. Phillips, the secretary of the Grand Canal Company, Ltd., has succeeded in having the closing date deferred for another week. Limerick traders are protesting against this interference with the transport of goods by water up country, and claim that they will lose money by it. The Grand Canal Company, however, have not been idle, as arrangements are now being made to serve stations which have no railways *via* Killaloe. An official announcement will be made as soon as these arrangements are complete.

Towns served by railway statons will probably be obliged to get their goods by train.

FERMANAGH DRAINAGE SCHEME.

ACT DECLARED A FARCE.

The Drainage Act is a perfect farce, Captain Verschoyle, J.P., declared at the meeting of Fermanagh County Council, when a letter was received from the Northern Ministry of Home Affairs, asking to be supplied with maps and other particulars in connection with the River Arney drainage scheme. The Ministry's letter added that it was doubtful if the scheme as formulated would relieve flooding to any appreciable extent or justify the expenditure proposed.

Captain Verschoyle said that it was over six months since the Ministry's inspector investigated the scheme, and eighteen months before that the Council had been told that it was unnecessary to submit maps and other particulars now required.

THE ROYAL IRISH REGIMENT.

SUGGESTED MEMORIALS IN CLONMEL.

Major-General Kellett, of Clonacody, wrote to the Clonmel Corporation asking for public sites in the town for erection of memorial monuments to the men and officers of the Royal Irish Regiment.

The Corporation offered sites on Davis road and in the cemetery.

Councillor Stapleton said that they ought to ask General Kellett to request the military authorities to take the barrack square as a memorial to the Royal Irish Regiment. An ex-captain of the regiment had told him that there was a big fund to the credit of the regiment, and it would not be for want of money that the place could not be acquired.

Mr. O'Connor—And if it could be carried out the suggestion was an admirable one. The Royal Irish was a famous regiment.

Councillor Morrissey said that some of the local men who belonged to the Royal Irish thought that the cemetery would be the proper place for the memorials.

It was decided to write to Major-General Kellett on the matter.

CLERICAL CHANGES IN CORK DIOCESE.

The Rev. W. E. White, M.A., who has been curate at St. Fin Barre's Cathedral, Cork, for the past five years, has been appointed, our Cork Correspondent states, to the incumbency of the Union of Lislee and Kilsillagh. To his new parish Mr. White takes with him the good wishes of a wide circle of friends in Cork; for during his service at the Cathedral he has won the respect and affection of both old and young.

Other changes include the appointment of the Rev. Lionel Fleming, M.A., as Rural Dean of Collimore and Collibeg, and of the Rev. G. B. Fairbrother, M.A., to the Canonry of Desertmore, in St. Fin Barre's, Cork, and of Timoleague, in St. Fachtna's, Ross.

REGISTRATION OF ACCOUNTANTS

The question of the registration of accountants was considered at the quarterly meeting of the Irish Association of Accountants, Ltd., held in Dublin last Tuesday.

The Council agreed that the time had now arrived for such registration.

FEMALE WRITING ASSISTANTS.

Last three Exams., 9 Successes, including FIRST PLACE. Classes now forming for the next Exam. — McGUIRE'S COLLEGE, Gardiner's row, Dublin.—(Advt.)

A REPRODUCTION OF ONE OF THE NEW IRISH FREE STATE STAMPS WHICH ARE BEING SPECIALLY ISSUED TO MARK THE CENTENARY OF CATHOLIC EMANCIPATION.

YACHT BURNED IN DONEGAL WATERS.

ENGINEER JUMPS INTO THE SEA.

Jumping overboard when his craft had been enveloped in flames while it lay at anchor at Bunbeg, Co. Donegal, on Tuesday evening, William Wilkinson, engineer on the cruising yacht Sheila, was rescued in an unconscious state.

Hearing Wilkinson's cries for help, Thomas J. McBride, John Boyd, and Guard Gibbons, who were on the shore, immediately procured a boat and rowed to his assistance. The half-drowned man had sustained severe burns to the face and legs. He comes from New Haven, and was alone on the little vessel at the time of the outbreak, which was caused by the back-firing of the engine.

The Sheila, which was burned to the water's edge, was the property of Mr. Gray, of Esher, Surrey. About 20 tons capacity, she had been on local waters for the past week. The loss is estimated at £700.

POTEEN IN CO. DERRY.

HEAVY PENALTIES IN POLICE COURT.

At Claudew, Co. Derry, yesterday, William Hamilton, of Umricam, was charged with having poteen in his possession.

Evidence was given that bottles were found all over the defendant's house, some with traces of poteen.

District Inspector Coote said that the defendant was running a public-house on poteen.

The defence was that the bottles had been thrown into the defendant's fields by people returning from dances, and that his sisters brought them into the house.

The defendant mentioned that during the war men came from Tyrone every day to make poteen.

Mr. Glass, R.M., who, with Captain Gosselin, R.M., adjudicated, said that there was not the slightest doubt that the defendant was carrying on an extensive trade, and he would be fined £25.

Daniel Hasson, of Fincairn, was sentenced to two months' imprisonment for having a still head and arm.

Another prosecution against him for harbouring twenty gallons of wash, a still and stillhead was dismissed.

The evidence was that the stillhead and arm were found in a pantry, and hundreds of bottles of all descriptions in an outhouse. A barrel containing "wash" was found concealed in the corner of a ditch, covered with sods.

John J. Temple, of Lisbunny, was charged with having poteen in his possession.

Police evidence was that when the police approached the defendant's house a man, a woman and children were seen moving about the house, carrying buckets. A well which had been cleared the same day smelt strongly of poteen. It contained five or six gallons.

The defendant said that it was surface water.

A fine of £25 was imposed.

DISTRICT COUNCIL NOT WANTED.

TRIM WANTS TO RETAIN THE COMMISSIONER.

Mr. Patrick Healy, Town Clerk of Trim, sat yesterday in the Town Hall there to receive nominations for the local Urban District Council. No nomination was handed in, and, accordingly, the election ordered by the Department of Local Government to be held on the 20th June cannot take place.

Trim has been governed by Mr. T. L. Forde as Commissioner for the past three years on the dissolution of the old Trim Council, and, while considerable opposition was manifested at the outset, Mr. Forde's work was speedily appreciated, and at a public meeting held some weeks ago the ratepayers unanimously decided to discountenance any change in the administration for a further period.

The procedure is now that the matter will be referred to the County Council by the Minister of Local Government. It is quite certain that the County Council will not intervene, and the people of Trim expect the Local Government Minister to act as in Ennis and introduce the necessary legislation to have the town continued under the administration of a Commissioner. The local feeling is unanimous that Mr. Forde should be re appointed.

TIPPERARY DISPUTE.

ALLEGATIONS AGAINST HOLLYFORD FARMERS.

At Dundrum (Tipperary) District Court, John O'Meara, farmer, Glenpaddin, Hollyford, was charged with firing into the dwellinghouse of a family named O'Dwyer, with intent to injure life, on May 25th. Patrick O'Meara, his brother, and John Shanahan, his brother-in-law, were charged with aiding and abetting.

Evidence was given by Kate O'Dwyer and other members of the family, who live in a labourer's cottage, that there had been trouble about a right of way to a well through the O'Dwyers' land. It was alleged that, following arguments on the date referred to, John O'Meara placed a revolver against the cottage door and fired a shot.

Mr. J. G. Skinner, solicitor for the defence, said that the story of the revolver was a pure concoction.

The further hearing was adjourned to the next Court.

CIVIC GUARD INSPECTION.

DEPUTY COMMISSIONER'S VISITS.

Deputy Commissioner Eamon Coogan, of the Civic Guard, closed his inspection of the Dublin and Wicklow Division of the Force with a visit to the Dundrum sub-district yesterday morning. At the Civic Guard Barracks, Dundrum, the Deputy Commissioner inspected about forty men, who paraded under Superintendent J. H. Reynolds, the officer in charge of Dundrum district of the Division, and also examined them in their knowledge of law and police duties. The men were drawn from the Dundrum, Rathfarnham, Tallaght, Brittas, Rathcoole, and other stations comprised in the Dundrum district.

The Deputy Commissioner afterwards visited several of the stations. He has already held similar inspections and examinations of the Guards at the district headquarters of Wicklow, Bray, Howth, and Balbriggan.

GIRLS' FRIENDLY SOCIETY.

The annual Festival Service of the Dublin Diocesan Branch of the Girls' Friendly Society in Ireland will be held in Christ Church Cathedral, Dublin, to-morrow afternoon at 3.30 o'clock. The preacher will be the Rev. Canon Crozier, Rector of St. Ann's. The special offerings will be for the "Oak House Fund" for the purchase and equipment of the new headquarters of the Society in Ireland.

The preacher at Morning Service (11 o'clock) will be the Dean.

The Board of Works has acquired premises at No. 11 Prince of Wales terrace, Bray, as a Civic Guard barrack.

SOCIAL PROBLEMS IN THE NORTH.

LORD CRAIGAVON'S STATEMENT.

NEW LEGISLATION FORESHADOWED.

An important pronouncement regarding forthcoming legislation in the Northern Parliament dealing with local government and social problems was made by Viscount Craigavon in Ballymena yesterday at the annual conference of the General Council of Municipal Bodies of Northern Ireland.

The Prime Minister said that there was on the legislative programme of the Northern Government a proposal for a change in connection with local government, but he might say that they need not have the slightest misgivings with regard to the proposals. There was an idea at the back of their minds that it would be better, rather than to bring in a grandiose scheme to alter the whole fabric of local government, to go more gently, and divide their proposals into four parts. That would create less disturbance in the country, and would give the various measures the fullest possible airing amongst the public, so that when the bills were introduced they would have the fullest approval of those who like that Council were voluntarily carrying on the splendid work of the Ulster local authorities.

THE FIRST TASK.

The pressing problem of lunacy the Government proposed to tackle first of all, and to leave the other matters to follow—Poor Law reform, public health, and then the general Local Government Bill.

The only other problem upon which he wished to touch was the question of landlord and tenant, which was about as thorny a subject as local option. It would require more wisdom to deal with this than any of the other social problems, but he was not afraid to tackle it. He had one slogan, and that was—what is right ought to be done, and what is wrong ought never to be looked at.

THE NEW PRESIDENT.

The Conference sat in the Town Hall, and was presided over by Mr. W. Shaw, Ballymena, the outgoing President, who afterwards entertained the delegates to luncheon.

Mr. Thomas Sinclair, Lisburn, was elected President for the ensuing year.

In the afternoon the delegates inspected several of the industrial concerns in the town, and were afterwards entertained to tea by Mr. J. N. Lamont.

WATERFORD LAW ADVISER.

CORPORATION AND FREEDOM OF ELECTION.

The Waterford Corporation at their meeting yesterday had another tilt at the Local Appointments Commissioners, who forwarded a letter recommending Mr. R. J. Farrell, Solicitor, Waterford, for the position of Law Adviser to the Council.

The following resolution was proposed by Mr. Laurence Clooney: "That we reiterate our already expressed opinion that the names of three eligible candidates should be submitted to the Council with the relative qualifications of each. We regret that the Acting Law Adviser, whom we unanimously appointed, was not selected by the Appointments Commissioners. He has given undoubted satisfaction during his term of office, and we feel that he was, at least, equally qualified, and had twice the experience of the selected candidate. We have no option, and under protest we must accept the decision of the Local Appointments Commissioners, until such time as freedom of election is restored to the Council."

Councillor Denny expressed surprise that Mr. Geo. Nolan, Solicitor, who was Acting Law Adviser, had not been appointed.

Alderman Keane, who claimed to be good friends with Mr. Farrell and Mr. Nolan, said that they were, in view of their previous experience with the Commissioners, only beating air by proposing such a resolution.

The Mayor (Councillor E. Walsh) recalled the resolution of protest passed by the Council a year and a half ago on the appointment of Mr. David Sheedy, Cork, as Borough Surveyor. That resolution was read at every public board in the country, and came to be known as the "Waterford Resolution," but it was turned down, and they had no option but acquiesce in the Commissioners' selection.

Councillor Mrs. White disagreed with the idea of the submission of three names by the Commissioners. It gave rise to many difficulties. In the case of the recent election, she said that members suffered as much as they could possibly suffer from canvassing.

The Mayor suggested that as the Council had made a protest, the resolution should be withdrawn.

The suggestion was adopted.

GENERAL POST OFFICE, DUBLIN.

RE-OPENING IN JULY.

FROM OUR POLITICAL CORRESPONDENT.

The General Post Office, Lower Sackville street, Dublin, will be re-opened for public business on the 1st July next.

The building was almost completely destroyed by shell-fire during the Rebellion of 1916, when the premises served as headquarters for the Insurrectionist forces. For two or three years the blackened skeleton of the building remained a gaunt and mute, but eloquent survivor of a week of destruction, and then Mr. Cosgrave's Government decided to reconstruct it.

The Executive Council is now considering whether State ceremonial should mark the occasion of its re-opening.

LICENSING LEGISLATION IN THE FREE STATE.

RESOLUTION AGAINST FURTHER FACILITIES FOR DRINKING.

The Council of the Church of Ireland Temperance Society has forwarded to the President of the Free State Executive Council and the Minister for Justice the following resolution::—

"That this annual Council meeting of the Church of Ireland Temperance Society, realising that the 'split hour,' especially on Saturday, has resulted in furthering sobriety and in causing a larger proportion of wages to be spent for the home, we, therefore, oppose most strongly the granting of further facilities for obtaining intoxicating drink—

"(1) By any alteration in the present law with reference to St. Patrick's Day.

"(2) Interfering with the 'split hour' in the four county boroughs.

"(3) By giving greater facilities for the sale of intoxicating drink on the occasion of large meetings, such as football matches, etc., in the four county boroughs."

NEW AUSTRALIAN BISHOP.

FROM OUR OWN CORRESPONDENT.

CLONMEL, Friday.

A cable from Australia announces that the Right Rev. Monsignor James O'Byrne, a native of Drangan Parish, Co. Tipperary, has been appointed by the Vatican to the Bishopric of Toowoomba, Australia. The new Bishop, who has been many years on the Australian Mission, was educated at St. Patrick's College, Thurles.

BELFAST SHIPYARD STRIKE.

The Minister for Labour for Northern Ireland (Mr. Andrews), accompanied by Mr. Gordon (Secretary to the Ministry), yesterday received a deputation of trade union representatives from the shipbuilding industry, who urged upon him the importance of making another effort to reach a settlement.

Mr. Andrews promised to interview both parties again in the hope of reaching a solution.

The strike of joiners and polishers has now been in existence for some weeks, and is seriously affecting other sides of the industry.

The deputation made if clear that they had not consulted either of the parties to the dispute before seeing the Minister.

BROADCASTING.

TO-DAY.

DUBLIN (2RN)—411 Metres.

1.30-2.0—Weather Forecast and Gramaphone Concert. 7.30—Val Vousden (Entertainer). 7.45—Gaedhilg, Seamus O Duirinne. 8.0—Students' Musical Union, Royal Irish Academy of Music, "Guest Night." Fred May (Piano)—Ballade in B flat, Op. 59, No. 2 (Esposito), Dorothy Griffith and Violet Burne (Vocal Duet)—Give Me Then the Gentle Dark One (Cosi fan Tutte) (Mozart). Nancie Lord (Violin)—(a) Prelude and Allegro (Pugnani-Kreisler); (b) The Bee (F. Schubert). Madge Bradbury (Piano)—Barcarolle (Chopin). Patrick Kirwan (Songs)—Go Lovely Rose (Quilter); The Fiddler of Dooney (Dunhill). Piano and Strings—First two movements from Quintet in C Minor, Op. 1 (Dohnanyi); Violins, Nancie Lord and Alice Brough; Viola, May Lord; 'Cello, Kathleen Andrews Pollak); Piano, Dorothy Stokes. Accompanists—Dorothy Stokes and Eileen Buckley. 9.0—Dublin Repertory Society—"Behind the Curtain" (a Comedy in One Act) (Phyllis Eadon) (MS.). Characters in order of speaking—The Leading Lady, Cicely Allen; the Second Lady, Grace Burke; the Stage Manager, James J. Henry; the Call Boy, Arthur Jones; the Detective, P. L. McCann; the Dresser, Emily Beverley Smyth. (Scene—The stage of a theatre. The time is half an hour before the evening's performance.) 9.25 — Station Orchestra, Augmented—La Bohème (Puccini). 9.50—Gerard Crofts (Tenor)—The Leprecaun (words M. MacDowell, composed Joseph Croft); The Oul' Brown Mare (words S. de Cadix, composed Joseph Crofts); Fineen the Rover (words Dwyer Joyce, composed Joseph Crofts); Tadhg a' dha Thaobh (words and music S. Clandillon). 10.0—Station Orchestra, Augmented—"Gondoliers" (Gilbert and Sullivan). 10.10—Bridie Moloney (Soprano)—Recitation and song, Gentle Troubadour (Wallace); Remembrance and Regret (Newton); Lilac Time (J. Lensen). 10.20—Station Orchestra, Augmented—"Gondoliers" (continued). 10.30—Weather Forecast and close down.

BELFAST (2BE)—302.7 Metres (991 Kc.).

3.30—Operatic Contrasts: The Orchestra: Overture, "Iphigenia in Aulis" (with Wagner's Ending) (Gluck); Overture, "Mariana" (Wallace). 3.50—Ballet Suite, No. 2 (Gluck, arr. Motti); Ballet, "Carmen" (Bizet). 4.15—S. Weir McCormick and Orchestra: "O Star of Eve" ("Tannhäuser") (Wagner), Toreador's Song" ("Carmen") (Bizet). 4.27—Orchestra: Selections: "Samson and Delilah" (Saint-Saens). "La Gran Via" ("The Great Road") (C. Y. Valverde, arr. Finck). 4.45—Organ Recital, from the Classic Cinema. 5.15—The Children's Hour. 6.0—Gramophone Records. 6.15—S.B. from London. 7.30—Selected Competition Winners, from the Musical Festivals in the Province of Ulster. 9.0-12.0—S.B. from London.

LONDON (2LO)—358 Metres (838 Kc.) and DAVENTRY (5XX)—1,562.5 Metres (192 Kc.)

10.15 a.m.—The Daily Service. 10.30—Time Signal, Greenwich. Weather Forecast. 10.45-11.0—Mrs. J. Webb, "Simple Modern Embroidery." 1.0-2.0—The Carlton Hotel Octet. 3.30—A Concert. 5.15—The Children's Hour. 6.15—Time Signal, Greenwich, Weather Forecast. 6.45—The Foundations of Music. 7.0—Mr. Harvey Grace, "Next Week's Broadcast Music." 7.15—Sports Talk. 7.30—Request Programme. 9.0—Weather Forecast. 9.15—Mr. Gerald Barry: "The Week in London." 9.35—Vaudeville. 10.35-12.0—Dance Music.

DAVENTRY EXPERIMENTAL (5GB)—482.3 Metres (622 Kc.).

3.30—A Band Concert. 4.30—The Dansant. 5.30—The Children's Hour. 6.15—Time Signal, Greenwich, Weather Forecast. 6.30—Pianoforte Recital. 6.45—A Band Concert. 8.0—Two Plays: "The Betrayal," by Padraic Colum, and "Becky Sharp," by Olive Conway. 9.0—Symphony Concert. 10.0—Weather Forecast. 10.20-11.15—Orchestra.

TO-MORROW

DUBLIN (2RN)—411 Metres.

8.30-11.0—Relay of Cork Programme. 8.30—Organ Recital from St. Mary's Dominican Church, Cork) (Organist, Herr P. Botz)—Fantasie in G Minor (J. S. Bach); Andante and Allegretto of Concerto in A (Handel); Menuetto in D (do.); Second Movements on Concerto in F (Largo and Allegro maestoso) (do.). 9.0—Miss M. French (Recitation with Pianoforte accompaniment)—The Heath Boy (Schumann); La Belle Dame Sans Merci (Farjeon). 9.10—Nelius O Croinin (Pih Uileann)—Bean dubh a Ghleanna (air) (traditional); Copper Plate (do.); Broom Reel, Reels (do.); The Frieze Breeches, Double Jig (do.); The Greencastle (do.); The Kingston, Hornpipes (do.). 9.20—Band and Choir of Artane Industrial School, Dublin—Hymns for Emancipation Celebrations. 9.30—Station String Orchestra—Fantasiestücke (Op. 73) (R. Schumann-Brown). 9.45—"The Corkonians"—The Holy Isle (unknown); A Place in Thy Memory (do.); 'Tis, 'tis it is the Shannon's Stream (unknown); I've Come Into My Home Again (do.); A Soldier, a Soldier To-night is Our Guest (do.); Eighlin a Rinin (do.); My Mary of the Curling Hair (do.); Hy-Brasail (Glover). 10.25—Nelius O Croinin (Pih Uileann)—Banks of the Suir (air) (traditional); Inse beag atha'n Ghaorthaidh (air) (do.); The Garden of Daisies (set hornpipe) (do.); Taim-se ar an mbaile seo (air) (do.); Suantri—"Rocking the Cradle" (do.); Parnell's March (do.). 10.35—Station String Orchestra—(a) Serenade from Quartet, Op. 3, No. 5 (Haydn-Woodhouse). (b) Suite of Six Pieces (J. S. Bach-Woodhouse)—(1) March; (2) Menuet and Trio; (3) Aria; (4) Musette; (5) Adagio; (6) Gigue. 11.0—National Anthem; Weather Forecast and close down.

BELFAST (2BE)—302.7 Metres (991 Kc.)

3.30—S.B. from London. 5.45-6.15 app.—See London programme. 7.55—S.B. from London. 10.30—Epilogue.

LONDON (2LO)—358 Metres (838 Kc.) and DAVENTRY (5XX)—1,562.5 Metres (192 Kc.).

10.30 a.m.—Time Signal and Weather Forecast. 3.20—A Military Band Concert. 5.0—A Pianoforte Recital by Edward Isaacs. 5.30—British Eloquence—VII. (Pitt). 5.45-6.15—Bach Cantata, No. 75. 7.55—St. Martin-in-the-Fields: The Bells and Service. 8.45—The Weeks Good Cause. 8.50—Weather Forecast, etc. 9.5—A Glazounov Concert. 10.30—Epilogue.

DAVENTRY EXPERIMENTAL (5GB)—482.3 Metres (622 Kc.).

3.30—Poetry Reading. 4.0-5.30—A String Orchestral Programme. 7.50—Service from Birmingham Cathedral. 8.45—The Week's Good Cause. 8.50—Weather Forecast, etc. 9.0—Concert. 10.30—Epilogue.

VERONAL POISONING.

DUBLIN INQUEST ON ENGLISH VISITOR.

The adjourned inquest held on Miss Dorothy Stafford, an Englishwoman, believed to be of Chelsea, was resumed yesterday at the Royal City of Dublin Hospital. The deceased woman was taken ill while visiting a house in Upper Mount street, and was removed to hospital, where she died some days later.

Miss Finn, manageress, Finn's Hotel, Leinster street said Miss Stafford was staying in the hotel. On the day she first became ill she had left the hotel in the afternoon. The witness understood that she was going to an entertainment at a friend's house.

Dr. Deane-Oliver, house surgeon, said that at the *post-mortem* examination held with Dr. Mullen, there was no sign of cerebral hemorrhage; there were pneumonic patches in both lungs, and the kidneys and spleen were congested. The heart and liver were normal. The conditions were not consistent with high blood pressure. Death, in her opinion, was due to veronal poisoning.

Mrs. Smith, Hume street, whom Miss Stafford had visited, said that she considered her highly temperamental, but never thought she took drugs.

A verdict of death from veronal poisoning was returned by the Coroner, Dr. J. P. Brennan, who said that it was impossible to state whether the veronal was taken accidentally or otherwise.

CORK GRAMMAR SCHOOL.

OLD BOYS' DINNER.

A very successful reunion of old boys of Cork Grammar School was held in the Dolphin Restaurant, Dublin, last Tuesday night. The reunion took the form of a dinner, which was presided over by Professor Osborne J. Bergin, who was first a boy and later a master at the school. The Rev. C. B. Armstrong, Warden of St. Columba's, who was formerly headmaster of the Grammar School, was also present.

Although the dinner was arranged at very short notice, no fewer than twenty-two old boys were present, and the organiser, Mr. A. S. Popham, reported that he had succeeded in getting into touch with fifty old boys resident in or about Dublin, a fact which seems to lend colour to the Dubliner's belief that there is an undue number of Corkonians in the city. Apart from residents in the Dublin district, one member came all the way from Kilkenny in order to be present, while another, still more sporting, drove up from Portadown and drove back the same night. That the guests were as widely distributed in age as in locality is shown by the fact that the senior member present joined the school as long ago as 1884, while the junior left school only four years ago.

The toasts of "The King," "The Old School," and "Absent Old Boys" were duly honoured, the Chairman and Mr. Armstrong contributing most amusing speeches, describing conditions in the school in past times. It was unanimously resolved that the event should be repeated annually, and the necessary arrangements were left in the hands of Mr. Popham, to whom all Old Boys who wish to be present on future occasions should send their names, addressing to 52 St. Stephen's Green, Dublin.

The present Headmaster wrote wishing the reunion every success, regretting his inability to attend, but promising to do so upon future occasions.

DERRY CORPORATION VACANCY.

The Londonderry North Ward Unionist Association last night selected Mr. James Anderson, J.P., as Unionist candidate for the North Ward Councillorship, recently declared vacant owing to Lieutenant-Commander Frank Gilliland, who held the seat, not having the necessary qualifications.

VITAL STATISTICS.

FIGURES FOR DUBLIN AREA.

The total number of births registered in the Dublin Registration Area for the week ended 1st June amounted to 280—138 boys and 142 girls—and the deaths to 133—66 males and 67 females.

The deaths registered, omitting 20 persons admitted into public institutions from localities outside the area, represent an annual rate of mortality of 13.9 per 1,000 of the population. The rate for all deaths registered during the 22 weeks ended 1st June was 21.9, and during the corresponding periods of the preceding ten years 21.7.

There were 13 deaths from pneumonia, 19 from tuberculosis, and 19 from diseases of the heart.

Twenty-five deaths during the week were those of persons aged 65 years and upwards, of whom 17 were 70 years or over.

The mortality for the week ended 1st June in 107 large English towns (including London, in which the rate was 9.5) was equal to an average annual death rate of 10.6 per 1,000 of the estimated civil population.

The average death rate for 16 principal towns of Scotland was 12.8 per 1,000 persons living, the rate for Glasgow being 12.9, and for Edinburgh 12.9.

IRISH AUCTIONEERS.

A meeting of the Dublin District of the Irish Auctioneers' and Estate Agents' Association will be held at Jury's Hotel on Monday, 10th, at 4.30 p.m. The provisions of the proposed bill will be explained and other matters of interest to auctioneers will be dealt with. The meeting is open to all members of the profession.

SCHOOLGIRL CYCLIST'S DEATH.

Isabella Creelman, aged fourteen, daughter of Robert Creelman, Castleroe, Coleraine, was cycling home from school, and when rounding a corner collided with another cyclist, named David Porter, and fell heavily. The girl's skull was fractured, and she died a few hours later.

A verdict of accidental death was returned at the inquest.

REMOVING SAND FROM SHORE.

At Shankill District Court yesterday, before Mr. Reddin, D.J., a number of men were prosecuted by the Great Southern Railways for removing sand from the beach at Killiney.

At the conclusion of the case Mr. Reddin said that the leniency which he had extended to such offenders must cease. Prosecutions were necessary because there might be a fatality on the railway owing to subsidence caused by the removal of the shingle. In future he would not recommend any mitigation of the full penalty, which was £10. If the defendants were again found guilty of the offence they would certainly go to prison. He ordered all the defendants, with the exception of one, to pay 40s. costs in each, and imposed a fine of £10, or 14 days' imprisonment, in the remaining case.

CHAMBERS OF COMMERCE MEETING.

The Secretary of the Association of Chambers of Commerce of the Irish Free State points out that in the report of the President's speech, after the words: "In some quarters governmental control of credit is regarded as the panacea for all ills," the following sentence should appear: "Professor Parker Willis, the American economist, stated that the people of the Irish Free State possessed capital in excess of the requirements to develop fully all the resources of the country."

These, adds the Secretary, are the people who, as the President of the Chamber said, should be induced to invest capital in Irish enterprises by a conservative policy of steady progress under political and economic stability.

THE PARISH OF CARBERY.

The Board of Nomination for the Parish of Carbery (Diocese of Kildare) met yesterday at the Diocesan Offices, 43 Kildare street, Dublin. The Rev. L. J. R. M. Hewson, B.A., Incumbent of the United Parishes of Ballinafagh and Caragh, was unanimously nominated to the vacant incumbency.

HOUSE AND FARM WATER SUPPLY
BY
Blake's Hydrams
(Self Acting Pumps).
NO COAL
NO OIL
NO STEAM
NO LABOUR
NO COST
FOR MOTIVE POWER

Rams will raise water to any height up to 1,500 feet.
Write for our book No 37 on House and Farm Water Supply
Reports and Estimates given Distance no objection.
MONEY LOSING! MONEY SAVING!
JOHN BLAKE Ltd.
ACCRINGTON - - - LANCS
Established over 60 years.

SHANNON POWER
SEE THE SHANNON WORKS UNDER IDEAL CONDITIONS.
TRAVEL TO LIMERICK, THURSDAY, 20th JUNE
Fast non-stop Train With Breakfast and D

PUBLIC AMUSEMENTS.

GAIETY THEATRE.
THE ULSTER PLAYERS.
MATINEE TO-DAY AT 2.30.
THE NEW PLAY, IN THREE ACTS,
"NO SURRENDER!"
Preceded by "TURNCOATS," a Comedy in One Act.
TO-NIGHT AT 8, THE FAMOUS COMEDY,
"THE DRONE" AND
"THOMPSON IN TIR-NA-N'OG."

GAIETY THEATRE.
Commencing Next Week for 12 Nights and two Mats,
THE MACDONA PLAYERS,
IN PLAYS BY BERNARD SHAW,
FIRST WEEK:
Monday—"PYGMALION."
Tuesday—"MAN AND SUPERMAN."
Wednesday—"YOU NEVER CAN TELL."
Thursday—"GETTING MARRIED."
Friday—"THE DOCTOR'S DILEMMA."
Sat. Matinee—"FANNY'S FIRST PLAY."
Saturday Evening—"PYGMALION."
USUAL PRICES. NOW BOOKING.

OLYMPIA THEATRE.
7 .... TWICE NIGHTLY 9
JACK GRAPHO presents his Famous
JOVIAL JOLLIES,
In Music and Comedy.
SUNDAY PICTURE, 9th JUNE:
POLA NEGRI, in
"LOVES OF AN ACTRESS."
Stalls and Circle (including Tax)—1/-.
Box Office—11-4.30. 'Phone 3208.

METROPOLE.
CONTINUOUS .... 2.0 to 10.30 p.m.
COLLEEN MOORE and EDMUND LOWE, in
"HAPPINESS AHEAD."
GLENN TRYON, in
"THE KID'S CLEVER."
NEXT WEEK:
BILLIE DOVE in "ADORATION."
MARY ASTOR in "HEART TO HEART."
Book your seat in advance for Sunday Night Performance. No Booking Fees.

EXHIBITION OF PICTURES
By J. CRAMPTON WALKER.
MILLS' HALL, 8 MERRION ROW, DUBLIN.
Admission, 1/-. Open To-day, 11 o'c. to 1 o'c.

RHODODENDRONS,
HOWTH CASTLE DEMESNE.
TO-DAY (SATURDAY),
JUNE 8th.
Admission 6d. Tea, 1/-, from 2 p.m.

ST. JOHN AMBULANCE BRIGADE IN IRELAND.
THE ANNUAL INSPECTION
Will be held in
LORD IVEAGH'S GARDENS
(By kind permission)
TO-DAY (SATURDAY), 8th JUNE, 1929.
COMPETITIONS, 3 p.m. INSPECTION, 4.15 p.m.
Inspecting Officer, The Commissioner, accompanied by His Excellency the Governor-General.
GARDA SIOCHANA AND ST. J.A.B. PIPERS' BANDS.
ADMISSION .... 6d.

ATHLETICS.
INTER-CLUB MATCH,
TO-DAY, IN COLLEGE PARK,
At 2.30 p.m.
ALL LEADING DUBLIN CLUBS COMPETING.
Admission 1/-
Schoolboys .... 6d.

TRINITY WEEK, 1929.
JUNE 10th to 15th.
MONDAY } CRICKET: v. CORK COUNTY.
TUESDAY } College Park, 11.30. Admission, 1/6 each day. Schoolboys, 1/-.
TUESDAY EVENING—SWIMMING, Iveagh Baths, 7.30 p.m. Admission, 1/6; Schoolboys, 1/-.
WEDNESDAY: COLLEGE RACES, 2 p.m. 2/- (2/6 on day); Schoolboys, 1/6.
WEDNESDAY NIGHT — CHORAL SOCIETY'S CONCERT, Exam. Hall, 8 p.m. 3/6.
THURSDAY— Afternoon: Tennis Championships (Men's and Ladies'), College Park, 3 p.m., 1/-. Evening: Boxing—v. Bray, Gymnasium, 8 p.m. 5/-, 3/-, 2/-.
FRIDAY } REGATTA, Island Bridge, 2 p.m.
SATURDAY } 2/6 each day; Schoolboys, 1/-.
FRIDAY NIGHT—Dance, Metropole Ballroom, 9 p.m. to 2 a.m. Tickets, 7/6 each. Admission by Ticket only.
T. R. F. COX, Hon. Sec., 34 T.C.D.

THE IRISH WOMEN CITIZENS' ASSOCIATION.
A PUBLIC MEETING
In the OAK ROOM, MANSION HOUSE,
FRIDAY, 14th JUNE, 8 o'clock.
SIDNEY BERNSTEIN
Will Speak on
"EDUCATIONAL AND CHILDREN'S FILMS."
Senator O'FARRELL in the Chair.
ADMISSION FREE.

DUBLIN'S POPULAR RENDEZVOUS,
ARCADIA, BRAY.
SEASIDE DANCES
EVERY SATURDAY AND SUNDAY.
7.45 to 11. .... Admission 2/6.
HARRISON'S BAND (19th season).
Return Evening Rail Fares, 1/0.
J. E. MACDERMOTT.

SHELBOURNE HOTEL,
ST. STEPHEN'S GREEN, DUBLIN
THE PREMIER HOTEL.
EXCELLENT CUISINE AND WINES.
ORCHESTRA.
Private Bathroom Suites, hot and cold running water.
For terms apply to MANAGER.

CHURCH NOTICES.

ASSEMBLY SERVICE
TO-MORROW (SUNDAY), 9th JUNE,
IN
ADELAIDE ROAD
PRESBYTERIAN CHURCH,
AT 8.30 P.M.
THE RIGHT REV. THE MODERATOR
Will Preside.
Special Preacher:
Rev. J. A. HUTTON, D.D.

ORMOND QUAY
PRESBYTERIAN CHURCH.
11.45 A.M. AND 7 P.M.
REV. DR. A. HALL.

ST. BARTHOLOMEW'S CHURCH
Preacher at Evensong,
TO-MORROW (SUNDAY),
The Rev. KENNETH KIRK, D.D.,
Fellow of Trinity College, Oxford.

MAGDALEN CHURCH.
11.30—SACRAMENTS: (8) Extreme Unction, and the Problem of Faith Healing.
7—THE STORY OF IRELAND'S FIRST MISSIONARY.

CLONTARF PRESBYTERIAN CHURCH.
TO-MORROW (SUNDAY), 9th JUNE,
11.30 A.M.
Special Preacher:
Rev. J. A. HUTTON, D.D.

SANDYMOUNT PRESBYTERIAN CHURCH.
ANNIVERSARY SERVICES, 11.30 a.m. and 7 p.m.
Preacher: Rev. JOHN K. L. McKEAN, M.A., of Comber, Co. Down.

METROPOLITAN HALL
(CITY OF DUBLIN Y.M.C.A.).
8.30 p.m. Singing from 8.15 p.m.
Speaker: PASTOR L. E. DEENS.
ALL WELCOME.
5 to 6 p.m.
MEN'S BIBLE CLASS.
Leader: CAPT. R. WALLIS.
Subject: The Book of Proverbs.
ALL MEN WELCOME.

ADVERTISEMENT INDEX.

	Page		Page
Amusements	8	Machinery	3
Apartments	3	Medical Appointments	2
Auctions	15-16	Miscellaneous	4
Bicycles	3	Money & Partnership	2
Business Premises	3	Music, Pianos	3
Cattle and Live Stock	3	Opticians	3
Coals	1	Poultry, Eggs	3
Contracts	15	Public Notices	8
Church Notices	8	Representatives	2
Dogs	3	Sales by Treaty	15
Dress	3	Seaside and Country	4
Education	1	Sea Trips	1
Fairs	1	Shipping	1
Furniture	3	Situations Vacant	2
Government Notices	8	Specific Articles	3
Garden	3	Sports and Pastimes	3
Horses	3	Timber	2
Hotels	15	Tuitions	3
Houses and Lands	15	Vehicles	3
Houses to Let	3	Wireless	3
Legal Notices	15	Yachts	3
Lost and Found	2		

Telephone: Dublin 22171

PUBLIC AMUSEMENTS.

THEATRE ROYAL
6.45 .... TWICE NIGHTLY .... 9.0.
"PONTOON, LTD.,"
Next Week: HURLEY PRODUCTIONS present
A NOVEL AND SPECTACULAR REVUE,
"SONNY BOY."
Star cast includes:
JIMMY BRYANT, CLAIRE,
REG. GRAHAM and GERTIE KENDAL,
LITTLE BILLIE SCOTT,
THE RHYTHM GIRLS,
THE FAMOUS
CRACKERJACK'S BAND,
LIONEL SCOTT,
LILY HARTLEY.

PAVILION DUN LAOGHAIRE.
Continuous from 3.30.
LIONEL BARRYMORE.
In his best role since "Enemies of Women," in
"THE LION AND THE MOUSE."
At 4.15, 6.35 and 9. Two New Comedies, Eve, etc.
Next Monday—"THE HAWK'S NEST."

CAPITOL (DAILY 2.30 to 11 o'clock CONTINUOUS.)
ADOLPHE MENJOU and EVELYN BRENT in
"HIS TIGER LADY."
A PARAMOUNT PICTURE.
Showing at 4.30, 7.20 and 10.10.
Also
FAY WRAY and GARY COOPER in
"THE FIRST KISS."
A PARAMOUNT PICTURE.
IRELAND, YESTERDAY AND TO-DAY.
On the Stage:
CAPITOL PRESENTATION,
Introducing
ALEC C. FRYER and his CAPITOLIANS.
12 CAPITOL TILLER GIRLS
In an Artistic Scena,
"ROSES OF YESTERDAY."

ENTERTAIN AT THE
PLAZA
RESTAURANT.
MIDDLE ABBEY STREET.
12.45 p.m.,
LUNCHEON 2/3
6.30 p.m.,
DINNER 4/6
4—6 p.m.,
TEA DANCES
CAFE PRICES. DANCING FREE.
9—12 p.m.,
SUPPER DANCES
EVERY NIGHT.
Manager, Mr. JOHN KLUB (by permission of Messrs. J. LYONS and Co.). See Evening Papers for Daily Menus.

PUBLIC NOTICES.

ROYAL DUBLIN SOCIETY.
NATIONAL COMPETITION
FOR THE
ENCOURAGEMENT OF ART,
TO BE HELD AT BALLSBRIDGE
On JULY 3rd, 1929.
GOLD MEDALS AND PRIZES £300 FOR DRAWING, PAINTING, AND MODELLING.
ENTRIES CLOSE JUNE 15th.
Full particulars on application to ROYAL DUBLIN SOCIETY, BALLSBRIDGE, DUBLIN.

THE
OPEN-AIR PERFORMANCE
To be held on 1st and 5th of JUNE, at
ST. LEONARD'S, KILLINEY,
had to be cancelled, owing to inclement weather,
To TO- (SATURDAY).
The performance will take place at 2 and 3 Merrion Row. If weather is threatening, at 4 o'clock.

GIRLS' FRIENDLY SOCIETY.
ANNUAL FESTIVAL SERVICE.
IN CHRIST CHURCH CATHEDRAL,
TO-MORROW AT 3.30 O'CLOCK.
Preacher—REV. CANON CROZIER, M.A.
Offerings for G.F.S. Oak House Fund.

BELFAST
MERCANTILE COLLEGE.
HIGH SCHOOL.
TEACHERS WANTED.

The Governors invite applications for the following VACANCIES as TEACHERS, duties to commence on 1st SEPTEMBER, 1929:—

(1) A Man with an Honours Degree in at least one of the following subjects:—Mathematics, Physics, Chemistry. Preference will be given to Applicants who are experienced in Sports and Games.

(2) A Man or Woman with an Honours Degree in Modern Languages (French and German or French and Spanish). Qualification to teach also Latin, History and Geography would be desirable.

For both Vacancies, only those Applicants will be considered who are qualified to teach the above Subjects up to the standard of the Senior Leaving Certificate Examination as laid down in the Regulations according to the Programme of the Ministry of Education for Northern Ireland. Salaries, according to the scale of the Ministry.

Applications should be made in writing to
H. S. R. PYPER, B.A., Headmaster

Patent No. 237875 for
"PROCESS FOR OBTAINING FERTILISERS AND THE PRODUCTS OBTAINED THEREBY."
THE Proprietors of the above Patent are desirous of entering into an arrangement by way of license and otherwise, on reasonable terms, for the purpose of exploiting the same and ensuring its full development and practical working in this country. All communications to be addressed, in the first instance, to BYRNE and CO., Patent and Trade Mark Agents, 56 Merrion square, Dublin.

FOR THE IRISH LIFE-BOATS.
FOR 104 YEARS
THE ROYAL NATIONAL LIFE-BOAT INSTITUTION
HAS PROVIDED AND MAINTAINED
THE LIFE-BOAT SERVICE
LAST YEAR IT SPENT IN IRELAND
ROUND THE IRISH COASTS.
£7,955
(Apart from Capital Expenditure).
LAST YEAR IRELAND CONTRIBUTED
£4,567
WILL YOU HELP
TO MAKE THE IRISH LIFE-BOATS
SELF-SUPPORTING?
THE GOVERNOR-GENERAL'S APPEAL:
"It should only be necessary to point out to the people of the Free State that the amount required each year to maintain the Irish Station and compensate the Irish crews for their services is nearly £4,000 more than the amount contributed by Ireland, for the Irish people at once to make up this deficiency." JAMES McNEILL.
Contributions should be sent to the Local Branch of the Institution, or to the District Organising Secretary, who will credit each contribution to the nearest Branch.
THE DISTRICT ORGANISING SECRETARY,
Royal National Life-Boat Institution,
110 GRAFTON STREET, DUBLIN.

TAKE NOTICE that I, J. McFARLAND, junior, 7 BALLYBOUGH ROAD, DUBLIN, intend to apply for Renewal of Bookmaker's Licence, Course only.

ST. PATRICK'S HOSPITAL,
JAMES'S STREET, DUBLIN.
(FOR NERVOUS AND MENTAL DISEASES).
This Private Mental Hospital is adapted for the Curative Treatment of all forms of Nervous and Mental Affections.
Situated on the western outskirts of Dublin, in extensive grounds.
Many patients enter voluntarily, as Voluntary Boarders, for periods of treatment.
Resident Medical Staff. Fully Qualified Nurses. Terms moderate.
An Annexe, recently built, has been equipped to provide Dental Electro-therapeutical and Ultra-Violet Ray Treatment, etc.
For particulars and terms apply to
RESIDENT MEDICAL SUPERINTENDENT
'Phone—Dublin 538.

TENNIS HINTS, by Donald M. Greig, the International Player, in the "WEEKLY IRISH TIMES" To-day. Price Twopence.

KENNEDY'S BREAD.
FINEST QUALITY MADE.
BAKERIES:
127 & 128 PARNELL STREET
AND
ST. PATRICK'S BAKERY,
DUBLIN.

THIS IS YOUR WEEKLY REMINDER
That Poverty Prevails to an Enormous Extent in the City of Dublin.
Your Help in Lessening it is Urgently Needed by "Dublin's Oldest Charity."
THE SICK AND INDIGENT
ROOMKEEPERS' SOCIETY.
OFFICES: 2 PALACE STREET DUBLIN.

CHOICE FRUIT.
WILL LOVERS OF BANANAS
PLEASE NOTE WE SPECIALISE IN
CANARY BANANAS.
THEY ARE THE REAL ARTICLE.
PEACHES, PINES, NECTARINES, MELONS, GRAPES, PEARS, STRAWBERRIES, CHERRIES, SUNKIST ORANGES, BLUE GOOSE GRAPE FRUIT, NEW AUSTRALIAN APPLES.
CUT FLOWERS.
WREATHS, CROSSES, BOUQUETS.
VEGETABLE DEPARTMENT.
FINEST NEW POTATOES,
Medium Size, 3d. per lb.,
Extra Medium, 4d. per lb.
FINEST HOME TOMATOES,
1/3 per lb; 3lbs. 3/6.
COOKING GOOSEBERRIES,
6d. per lb.; 4lbs. 1/10.
COUNTRY ORDERS RECEIVE PROMPT AND CAREFUL ATTENTION.
WRITE FOR OUR SPECIAL PRICE LIST.
KNOWLES & SONS,
FRUIT GROWERS AND IMPORTERS,
27 GRAFTON STREET.
24 UPPER BAGGOT STREET.
Also KENT, LONDON and ABERDEEN.

GOVERNMENT NOTICES.

ACHTA UM LEASU TALMHAIN.—Land Improvement Acts.—Joseph Poynton has applied (No. 4202) to the Commissioners of Public Works for loan of £100 to improve the lands of Tallaght (part of) Barony of Uppercross, County Dublin. Dissents or objections (with reasons) must be transmitted to the Commissioners, on or before 15th June, 1929. T. Cassedy, Runaidhe, Oifig Oibreach Puibli (Office of Public Works), Baile Atha Cliath (Dublin). 28th May, 1929.

DEPARTMENT OF AGRICULTURE.
RESIDENCE TO LET.
The Minister for Agriculture is prepared to consider Offers for the Letting, as a Residence, of the Dwellinghouse known as "CASINO," situate at Avondale, Rathdrum, County Wicklow, with 1½ Acres of Land, including a good Garden.
The House contains 3 reception rooms, 3 bedrooms, 1 maid's room, hot bath, pantries, etc., and may be inspected by prior arrangement in writing with the Department's Forester-in-Charge, Mr. P. Ryan, Avondale House, Rathdrum.
Forms of Proposal may be obtained on written application from
THE SECRETARY,
Department of Agriculture,
Forestry Division,
Government Buildings,
Dublin, C. 17.
32/A.3189. W.H.Co.

SAORSTAT EIREANN.
IRISH LAND COMMISSION.
LETTING OF SHOOTING AND FISHING RIGHTS.
The Irish Land Commission have several good Shooting and Fishing Rights available for Letting in the Irish Free State. They are prepared to consider offers for the renting of these rights for season 1929-1930. Gamekeepers are employed by the Land Commission on many of the estates. Applications for particulars should be addressed to the Secretary, Irish Land Commission, 24 Upper Merrion street, Dublin. 32/A.3167. W.H.Co.

NOTICE.
Messrs. N. Maher and Sons, Auctioneers, Goold's Cross, have been instructed by the Irish Land Commission to Sell by Public Auction, on Wednesday, 19th June, 1929, at one o'clock, Part of the Lands of Tober, containing 136 acres and 3 roods, or thereabouts Statute measure, comprised in Folio No. 11210, Barony of Middlethird, and County of Tipperary, now or formerly in the occupation of Daniel O'Meara, held in fee simple, subject to a Land Purchase Annuity of £23 19s. 8d., payable by half-yearly instalments of £11 19s. 10d.
The Lands will be Sold together with the appurtenant right of turbary, as in said Folio set forth.
The Lands will be Sold subject in so far as the same are legally affected thereby to any tenancy thereon, and more especially to the yearly tenancy, if existing at the date of Sale, of Nicholas Mockler, in 1 acre and 2 roods, at the rent of £1 per annum.
In the event of the Sale by Public Auction proving unsuccessful, the Irish Land Commission will Sell the Lands by Private Treaty.
For Conditions of Sale apply to the Auctioneers; or to W. J. O'Reilly, Solicitor for the Irish Land Commission, 21 Upper Merrion street, Dublin.
31/A.3095. W.H.Co.

NOTICE.
Mr. Francis Slattery, Auctioneer, of Nenagh, has been instructed by the Irish Land Commission to Sell by Public Auction, at the Court House, Nenagh, on the 19th June, 1929, at One o'clock, Part of the Lands of Knockadigeen, containing 24 acres 3 roods 26 perches, or thereabouts, and ½ undivided part of part of the said Lands of Knockadigeen, containing 33 acres and 10 perches, or thereabouts, both Statute measure, comprised in Folio No. 16713, Barony of Ormond Upper, and County of Tipperary, now or formerly in the occupation of Margaret Dwyer, held in fee-simple, subject to a Land Purchase Annuity of £4 5s. 10d., payable by half-yearly instalments of £2 2s. 11d. The Lands will be Sold subject, in so far as the same are legally affected thereby, to any tenancy thereon. In the event of the Sale by Public Auction proving unsuccessful, the Irish Land Commission will Sell the Lands by Private Treaty. For Conditions of Sale apply to the Auctioneer, or to W. J. O'REILLY, Solicitor to the Irish Land Commission, 21 Upper Merrion street, Dublin. 31/A.3087. W.H.Co.

NOTICE.
Mr. Michael McMahon, Auctioneer, of Ennis, has been instructed by the Irish Land Commission to Sell, in Two Lots, by Public Auction, at his Salesrooms, O'Connell square, Ennis, on 19th June, 1929, at One o'clock: Lot I.—Parts of the Lands of Ballyvoe, containing 162 acres 2 roods and 28 perches, or thereabouts, Statute measure, comprised in Folio No. 11008, Barony of Islands, and County of Clare, now or formerly in the occupation of Margaret Gibson, widow, held in fee-simple, subject to a Land Purchase Annuity of £41 13s. 4d., payable by half-yearly instalments of £20 16s. 8d. The Lands will be Sold subject, in so far as the same are legally affected thereby, to any tenancy thereon. Lot II.—Part of the Lands of Ballyvoe, containing 141 acres 2 roods and 23 perches, or thereabouts, Statute measure, comprised in Folio No. 11009, Barony of Islands, and County of Clare, now or formerly in the occupation of Margaret Gibson, widow, held in fee-simple, subject to a Land Purchase Annuity of £41 3s. 0d., payable by half-yearly instalments of £20 11s. 6d. The Lands will be Sold subject in so far as the same are legally affected thereby, to any tenancy thereon. In the event of the Sale of either or both Lots by Public Auction proving unsuccessful the Irish Land Commission will Sell the Lands by Private Treaty. For Conditions of Sale apply to the Auctioneer, or to W. J. O'REILLY, Solicitor to the Irish Land Commission, 21 Upper Merrion street, Dublin.
31/A.3091. W.H.Co.

TO-DAY'S ENGAGEMENTS.

St. Columba's Day, St. Columba's College, 3.15 p.m.
St. John's Ambulance Brigade, Iveagh grounds, 3 p.m.
Gaiety Theatre—Matinee, 2.30, "No Surrender!" preceded by "Turncoats"; to-night, "The Drone" and "Thompson in Tir-na-n'Og."
Theatre Royal, "Pontoon, Ltd."
Olympia Theatre Varieties.
Capitol—"His Tiger Lady," "The First Kiss," and Varieties.
Metropole Cinema—"Happiness Ahead" and "The Kid's Clever."
Pavilion Cinema, Dun Laoghaire—"The Lion and the Mouse."
Exhibition of Pictures by J. Crampton Walker—Mills's Hall, 8 Merrion Row.
Rhododendrons, Howth Castle Demesne.
Athletics—Inter-Club Match, College Park.

LORD BALFOUR STILL IMPROVING.

It was stated last night that the condition of the Earl of Balfour continues to improve.

The Irish Times

SATURDAY, JUNE 8, 1929.

IRELAND.

The number of cars now entered for the International Motor Races in the Phœnix Park next month is forty-nine.—(Page 9.)

The General Assembly of the Presbyterian Church in Ireland devoted the greater part of its sitting in Dublin yesterday to the discussion of reports on education.—(Page 5.)

There was a heavy poll yesterday in the Leitrim-Sligo by-election, and our Special Correspondent says that there is every indication of a substantial majority for the Government candidate.—(Page 9.)

Dail Eireann yesterday continued the debate on the vote for the Department of Agriculture. A bill was introduced to extend for a limited period the time during which the Betting Act, 1926, shall continue in force.—(Pages 9 and 5.)

In a speech which he made yesterday at the annual Conference of the General Council of Municipal Bodies in Northern Ireland at Ballymena, Viscount Craigavon outlined a programme of legislation for the Northern Parliament dealing with local government and social problems.—(Page 7.)

GREAT BRITAIN

The King has created the Earl of Scarborough a Knight of the Garter.—(Page 9.)

Mr. Macdonald yesterday announced the names of the new Labour Government.—(Page 9.)

The King was able to sit up yesterday and receive the seals of office from outgoing Ministers.—(Page 9.)

SPORTING

At Epsom yesterday Pennycomequick won the Oaks Stakes.—(Page 12.)

FINANCIAL

London Stock Markets were quietly steady, the arrangements for the settlement claiming members' attention. The fall in Dunlops was a feature.—(Page 14.)

The Treasury bill rate was unchanged at 5 5-16 per cent., and discount rates were steady. Loanable credits were in ample supply, and loans over the night were offered at 4 down to 3½ per cent.—(Page 14.)

Dublin Market was somewhat irregular. Bank Stock rose 2 points. Dunlops fell sharply.—(Page 14.)

Labour in Office.

Mr. Ramsay Macdonald has accepted office at the King's hands, and this morning we announce the composition of the second Labour Cabinet. As a whole it will impress the country favourably. Mr. Arthur Henderson, the new Minister for Foreign Affairs, is an accommodating person, and we may assume that, in effect, Great Britain's critical relations with Europe and the United States will come under the Prime Minister's personal charge. Once more Mr. Snowden, an exceedingly able financier, is Chancellor of the Exchequer. Lord Justice Sankey, who becomes Lord Chancellor, falls below few of his predecessors in dignity and learning. Mr. J. H. Thomas and Mr. Clynes are among the Labour Party's oldest and most seasoned warriors; the one takes office as Lord Privy Seal, and the other as Minister for Home Affairs. Captain Wedgwood Benn, a former Liberal, is Secretary of State for India. His career does not advertise a high or prudent statesmanship, and during the coming months any bad blunder at the India Office must have the gravest results. By her appointment as Minister for Labour Miss Margaret Bondfield becomes the first woman member of the British Cabinet—an honour which is fairly due to her work and attainments. Justly due also is the reward which now falls to Mr. Sidney Webb, at once the Nestor and the Mentor of the Socialist Party. He becomes Secretary for the Dominions and the Colonies, and will be elevated to the House of Lords. Mr. W. Jowitt, K.C., has accepted the post of Attorney-General in the Labour Government, although he was elected last week as a Liberal for Preston—perhaps, the quickest of all changes of front in modern politics.

As Lord Privy Seal Mr. Thomas will have a virtual sinecure; as "Minister for Employment" he will have the most important and most onerous of all public posts. Indeed, the Government's fate may depend on his labours, since by its handling of the problem of unemployment it must stand or fall. In this task, too, Mr. Thomas, unlike his colleagues, will be unable to take strength from the permanent officials; for—if he is to fulfil his leader's promises to the electorate—nothing less than a novel feat of creation is involved. It is not enough that he shall co-ordinate all existing schemes for the relief of unemployment: he must find work for the millions of workless people whom hitherto these schemes, separately and jointly, have failed to relieve. Of course, bitter disappointment awaits most of these people; for no Government can create work. It is created only by the growth of industrial prosperity, and the process must be slow and gradual. Nevertheless, two things may be said. The co-ordination of relief schemes may cheapen, while it quickens, the machinery of relief, and for this duty Mr. Thomas has peculiar gifts. As a railwayman, at least, he will not be led astray by Mr. Lloyd George's lure of vast and uneconomic expenditure on the roads. He has outlined some part of his new policy in recent speeches. These suggest that the Government, at one end, will prolong the years of school attendance, and, at the other, will pension industrial workers who have reached sixty-five; and that legitimate trades which need a stimulus will receive financial backing from the State. Nobody questions Mr. Thomas's zeal, and everybody will wish him well in his new adventure.

We may allow that the second Labour Government has made a good start, and certainly there is general agreement among all British parties that it ought to get a fair chance. Mr. Macdonald can require no assurance that the Conservative Party, under Mr. Baldwin's chivalrous command, will be scrupulously considerate of its opening difficulties. Few will predict a full term of office for the new Cabinet; we imagine that popular estimates of its tenure vary between six months and two years. The two dangers which most obviously threaten Mr. Macdonald's Government are internal complications and the cost of that Liberal support which is essential to its existence. If he moves slowly and circumspectly, the country's moderate opinion will applaud him; but how long will his own extremists, who before now have challenged his leadership, be patient of such a policy? In any case, Mr. Lloyd George will claim his price without much delay, and a part of it will be the reform of the present electoral system, by which the Liberals were penalised at last week's polls. Will the Socialists, whom the present system seems to suit admirably, be willing to pay this price? If, however, Mr. Macdonald finds time and opportunity to "dig himself in," his declared purposes may win a large measure of national support. No Conservative will question the need of "the quiet development of industry, the peaceful mind, and confidence at home and abroad." The new Government is fortunate in the fact that the withdrawal of British troops from the Rhineland will be to its credit within the next few months. That will be a real contribution to the peace of Europe.

The League at Madrid.

The Council of the League of Nations, which will meet for the first time in Madrid next Monday, already has held some informal gatherings to discuss the minorities problem. The plans of the leading Powers have been upset considerably by the fact that Sir Austen Chamberlain, who now is out of office, no longer will represent Great Britain. During the last five years the British Foreign Secretary has been one of the foremost members of the League Council; and he was the chief author of the Locarno Pact. Furthermore, since Germany resumed her place among the nations Sir Austen Chamberlain has been among her most helpful friends, and his influence always has been used in the promotion of better feelings between the Powers that fought on different sides during the war. His place on the Council of the League at Madrid will be taken temporarily by the British Ambassador to Spain. The chief topic of discussion at Madrid will be the problem of minorities, which has been investigated by a committee of three. This committee has found that the Council of the League cannot undertake the permanent supervision of minorities, and thus has rejected the demand of the German delegation. Germany insists that the League shall make itself responsible for the treatment of minorities in the several countries that have acquired new territory as a result of the war. There are hundreds of thousands of Magyars in Rumania; there are Austrians in Italy, Germans in Poland, and Bulgars in virtually every Balkan State. All these minorities complain, to a greater or less degree, of unfair treatment, and Germany has made herself the advocate of their rights at the League of Nations. No doubt, the matter will provoke brisk discussion when it comes before the Plenary Council. Herr Stresemann, who will arrive in Madrid to-day, has gone to the Spanish capital specially to fight the minorities' case. He will be supported by the representatives of some of the other States; but it is most unlikely that the Council will over-rule the report of the committee of three. Minority problems always are difficult. When Europe was carved into new States after the war some inequities could not be avoided. In parts of Eastern and Central Europe there is a baffling mixture of races which no geographical frontier ever can resolve into its elements. No minority likes to be ruled by a majority, but in this democratic age somebody must suffer. Admittedly, the lot of minorities is unenviable, particularly if the majority's standards of culture happen to be lower than those of the subject race. As matters stand, however, there is no real remedy; and the League of Nations has quite enough to do already without the addition of a thankless and almost hopeless task to its programme.

Manxland.

A leading citizen of the Isle of Man laments the danger of extermination that overhangs the Manx cat. It seems that every tripper tries to take away one of these tailless national products. A genial, but unpatriotic, hotel porter, we are told, abets this traffic, and our sympathy goes out to the Manx people in this threatened loss of their national emblem. The thought that the historic Manx cat may be merged in a race of vulgar tabbies is, indeed, painful. What would we think if Ireland suddenly found herself bereft of the shamrock, carried away by visitors to flicker sadly in the unlovely gardens of Balham and Tooting? Nevertheless, the Manx people, despite the possible loss of their cat, are much to be envied. On Thursday, on Tynwald Hill—the Tara of the Isle of Man—Sir Claude Hill, who is both Governor and Chancellor of the Exchequer, made a long financial statement. Its burden was that the income tax was to be reduced by 2d. to the insignificant sum of 10d. in the £1. Such a pronouncement ought to have been made in a very few words, even as the result of the Battle of Cannæ was given out to the expectant multitude in the simple sentence, "*Pugna magna victi sumus.*" Here, however, is no defeat. The citizens of Great Britain and of the Free State are bowed down by a load of imposts, while Man stands out as the happy isle where the blue bird of reduced taxation—whatever may be the position of the Manx cat—dwells secure and strong. There is one other point in Sir Claude Hill's speech that is worthy of our attention. The taxes on British wines will be reduced. If these taxes were swept away in Great Britain and Ireland, and a bottle of claret were brought within the reach of every worker, a long distance would have been travelled towards the solution of the liquor problem.

A Hero of France.

Under the dome of the Invalides lie the immortals of France, and on Thursday another was added to the select few, among whom are Napoleon Bonaparte and Marshal Foch. The silver casket containing the heart of de la Tour d'Auvergne was carried to the Chapel of Saint-Gregory from the Caveau des Gouverneurs, in the Church of Saint-Louis, by the officers of the 46th Regiment of the Line, his old regiment. The name of de la Tour d'Auvergne is flung gloriously across the annals of France, and some confusion has been the result. Three Frenchmen of this name achieved renown; two of them were Marshals of France—to wit, the Duc de Bouillon and his more famous son, Turenne. The third de la Tour d'Auvergne never was a Marshal; he was not even a captain. He was offered the latter rank, but refused it, and so distinguished himself by his valour in the field that he became known as "*le premier Grenadier de la Republique.*" After his death, at the Battle of Oberhausen, in 1800, a special order was issued to the French Army, to the effect that his name should be preserved for ever on the muster-roll of the 46th Regiment, and that, when the roll was called, the answer should be given, "*Mort sur le champ d'honneur.*" The order is still in force, and to-day the name of de la Tour d'Auvergne is on the roll of his old regiment. A similar token of the gratitude of the French nation existed for more than three hundred years in the case of Domrémy, where Joan of Arc was born. By royal decree the village was declared free from all taxes, and, until the chaos of the Revolution made all things new, the inhabitants enjoyed their immunity. Few countries can point to such a galaxy of glory as Saint Louis, du Guesclin, the Chevalier Bayard and de la Tour d'Auvergne.

COURT AND PERSONAL.

The Prince of Wales, the Duke and Duchess of York, Prince George, the Duke of Connaught, Lady Patricia Ramsay and Prince Ingrid of Sweden will occupy the Royal box at Ascot for the races, which begin on Tuesday, June 18th.

Prince George was received by the Marquis of Linlithgow, President of the Navy League, and the Right Hon. William C. Bridgeman at the New Gallery Kinema yesterday, when the new film, "The Royal Navy," was shown. To-day His Royal Highness will inspect the members of the St. John Ambulance Brigade of the No. 1 (Prince of Wales's) District on the Exhibition Ground, Hyde Park.

Princess Mary will visit Chester next Saturday, and will inspect detachments of the British Red Cross Society from Cheshire, Staffordshire, Derbyshire and Flintshire. The Princess will present the Queen's prizes at the annual meeting of the Shaftesbury Homes and Arethusa Training Ship at the Queen's Hall next Wednesday.

The Prince of Monaco, the Hereditary Crown Princess and Prince Pierre are staying in Paris, and on Thursday visited the President, Mons. Doumergue, who later, accompanied by General Lasson, called on Their Royal Highnesses at their hotel.

The Crown Prince and the Crown Princess of Sweden and Princess Ingrid were the guests of honour at the annual dinner of the Anglo-Swedish Society, which was held at the May Fair Hotel last night.

The Duke and Duchess of Beaufort will leave Southampton to-day in the Cunard liner Aquitania for New York. The Italian Ambassador has cancelled all his engagements, and has left London for Italy, owing to the serious illness of his father, whose condition yesterday caused grave anxiety.

The Earl and Countess of Liverpool, who spent ten days with Viscountess Monck at Charleville, County Wicklow, have returned to England. Lady Liverpool is now taking the waters at Harrogate. The Countess of Clanwilliam has arrived in London from the North of Ireland. She will remain in London until July, and will present her daughters, the Ladies Mary and Elizabeth Meade, at the Court which will be held at the end of this month.

The Hon. Sir Odo and Lady Russell have arrived in London from the British Legation, The Hague. The Hon. Mrs. Cecil Campbell has returned to London from the United States. Other arrivals in London include the Earl of Powis, Lady Muriel Liddell-Grainger, Lady Frances Balfour, the Earl of Leven and Melville, Lord and Lady Rayleigh, Lady Beatrice Pretyman, Lord and Lady Sydenham, Lady Margaret Duckworth, Lord and Lady Suffield, Lady Lawrence of Kingsgate, Sir John and Lady Blunt and Miss Blunt.

General Sir Bryan Mahon underwent an operation on Thursday, and is progressing satisfactorily.

The improvement in the Earl of Balfour's health continues, and he is now able to be up every day for a short time. The Dowager Lady Hastings sustained serious injuries in a motor accident a week ago, and is still being treated in St. George's Hospital, Hyde Park Corner. Lord Heneage is making slow, but satisfactory, progress after the operation which he underwent recently, and has now returned to Hainton Hall, Lincolnshire.

Viscountess Gormanston has returned to Gormanston Castle from London.

The marriage arranged between Mr. Cuthbert Edward Eccles, Royal Army Medical Corps, only son of Dr. C. Eccles, East Hall, Delgany, and the late Mrs. Eccles, and Sybil Chetwynd, only daughter of the late W. F. Montgomery, Craglands, Greystones, and Mrs. Montgomery, Eastham, Crosthwaite Park, Kingstown, will take place quietly at Christ Church, Kingstown, on July 20th.

Mr. W. S. Johnston has returned to 69 Grafton street and Arno, Bray.

The Annual Ball in aid of Mercer's Hospital, Dublin, and the Drogheda Cottage Hospital will be held, as usual, in the Plaza Ballroom on Wednesday, August 7th.

Summertime spells dangertime for Furs! During the warm weather it is wise to place them in Cold Storage at Switzers, Grafton street, where a freezing temperature preserves their natural beauty and lustre. The charges for storage are very moderate. This is also an excellent time to have one's Furs Repaired or Remodelled for Autumn wear, as work of this kind is undertaken at reduced Summer prices just now at Switzers.

Marvellous Collection of Floral Chiffons, Crêpe-de-Chenes, Georgettes, Floral Voiles, Spun and Art Silks, for Frocks, Lingerie and Tennis wear.—W. Holmes and Co., South Great George's street.

Miss Betty Hunter Craig, daughter of Mr. R. S. Craig, Cromwell Hall, East Grimstead, was presented at Court by her aunt, Mrs. Robert de Courcey Wheeler, of Monkstown Castle, Dublin. She wore a distinctive picture gown of parchmente faille, her court train of silver lace lined pastel green georgette, finished with large tulle bow and ornament on shoulder. Supplied by W. Leon, Ladies' Tailor and Costumier, 24 Grafton street, Dublin.

Ladies' Tailor-made Costumes and Coats made to order. Prices moderate.—Bryson, 3 Church lane, two doors from College Green P.O.

Elizabeth Arden Venetian Beauty Preparations. Agents, Forrest and Sons, Ltd., Grafton street.

In Dublin stay at Power's Hotel, Kildare street. Most central, comfortable and moderate.

PASSENGERS ON ROYAL MAIL STEAMERS.
Arrivals—T. F. Russell, J. T. and Mrs. Ennis, John J. Spicer, Captain Cullen, B. E. Allen, Commander G. Drury, R.N.; Mrs. Drury, Miss E. Drury, Miss G. Drury, H. M. Hughes, Lenore and Doris McCarrick, W. Costelloe, Miss A. King, Miss M. Walsh, Miss L'Estrange, H. G. Kilbey, G. Cox, Mr. and Mrs. William Kirkpatrick, Mrs. C. R. Redmond, Miss Ryan, Mrs. H. B. Dobbs, Mr. and Mrs. David Hope-Johnstone, Miss O'Sullivan.

PASSENGERS BY B. AND I. LINE, VIA LIVERPOOL.
Arrivals—Sir W. and Lady Thompson, Major Aldon, T. McPhail, Mr. and Mrs. McIntyre, T. Blumer, Colonel Boyle, J. Keating, G. H. Stevens, T. Pennefather, Miss Browne, T. McDonagh, W. A. Madden, Miss Townsend, J. L'Estrange, T. Brown, Mrs. Sloan, A. J. Buckley, Mrs. M. G. Davies, Mrs. Hayes, Mrs. Stewart, Mr. and Mrs. O'Hara, Miss O'Hara, T. Gill, R. O'Sullivan.

Exquisite Bouquets, Wreaths, Crosses, Floral Designs; choicest flowers, shortest notice, lowest prices.—Ramsay's, 50 Nassau street.

TO LADIES. — Ladies' Department for Medical Appliances of all kinds. Artificial Silk Elastic Stockings, flesh, without seam, unnoticed with modern hosiery.—Fannin and Co., 41 Grafton street.

Lady has imported from China genuine Hand-embroidered Silk Shawls, Nightgowns Kimonas, Mandarin Coats, Handkerchiefs, real Jade and Amber Necklaces, Tortoiseshell, Ivory Goods offering at half retail prices. Nothing comparable city shops. Seen by appointment, Dublin residence. Address "Z 831. Dress," this office.

LONDON LETTER.

THE KING'S ILLNESS.

59 FLEET STREET, LONDON,
FRIDAY NIGHT.

It was stated at Windsor Castle this morning that the King had passed a very good night, and it is understood that his medical advisers are satisfied with the way in which the wound left by the abscess is healing. It is interesting to note that the *British Medical Journal* remarks that the news of the interruption of the King's recovery had been received with universal regret, "but it does not give rise to anxiety, since the trouble has a local origin."

The New Government.

Mr. Ramsay Macdonald, who has completed the list containing the names of the members of his new Government to-night, has been able to keep his secret remarkably well; for very few people had full knowledge of its contents. Contrary to expectation, he did not reveal the names he had chosen to the Labour Executive on Wednesday, and from those who, he thought, should know, he exacted a pledge of secrecy. The result is that some of the names come as a surprise to his followers, though it is agreed that Mr. Macdonald has done extremely well with the material at his disposal. The introduction of Mr. Jowitt is generally welcomed in Socialist quarters, inasmuch as it is appreciated that a strong Law Officer of the Crown is necessary, and that it would be a very foolish person who might attempt to dictate to, or to intimidate, Mr. Jowitt. In the Liberal Party the appointment of Mr. Jowitt has aroused the fear that it may be the prelude to further secessions to the Socialist ranks.

The Attorney-General.

Mr. Jowitt's acceptance of the Attorney-Generalship is not really surprising to many, for his sympathy with Socialism has been known for a long time. I understand that as long ago as 1923 he was asked by Sir Patrick Hastings whether he would be willing to accept the Solicitor-Generalship if it were offered to him. He wished to know whether the offer was an official one, and, as Sir Patrick was unable to say that it was, he gave a negative reply. Mr. Jowitt has always been on very friendly terms with Sir Patrick; on at least a couple of occasions he supported the Socialist Attorney-General when he was in a difficult position, and I understand that his intervention on these occasions was on Sir Patrick's own suggestion. It was noticed, too, that he supported the Labour Government at the time of the Campbell case. After the general strike, when relations between Lord Oxford and Mr. Lloyd George were strained, Mr. Jowitt, addressing the Liberal Candidates' Association, stated that he was present at the luncheon between Mr. Lloyd George and Mr. Philip Snowden; but, in answer to certain suggestions which were made, he declared that there were no overtures on either side. His father is Rector of Stevenage, but his own religious views, as he has more than once remarked, lean in the direction of the Society of Friends.

The Economic Committee.

The Economic Committee of the Cabinet, which is to deal with the question of unemployment, and will have Mr Thomas as its chairman, will include the Chancellor of the Exchequer, the Minister of Health, the Minister of Labour, the Minister of Agriculture, the President of the Board of Trade, and the First Commissioner of Works, so that the liaison between the different departments concerned should be complete. The great task of the Committee will be to co-ordinate the work performed by the departments, and to develop a comprehensive scheme. In political circles it was remarked to-day that the prospects of the Committee appeared to be excellent, and that it would have plenty of work before it; but whether it will be able to find work for the unemployed is a question which escapes answer.

Ministerial Guards.

The Socialist Ministers have decided that they will dispense with the services of the detectives detailed to shadow and protect them when moving about in public. Mr. Baldwin had two detectives attached to his service, and one accompanied him when abroad; while Mr. Churchill, Sir Austen Chamberlain, Lord Hailsham, Mr. Amery and Sir William Joynson-Hicks each had a guard. When the former Socialist Government was set up the Ministers were not at all willing to accept the services of detectives, but eventually Mr. Ramsay Macdonald and Mr. J. H. Thomas agreed to have two officers attending them. It is now stated that, so general is the desire to avoid a guard, the custom may be dropped altogether.

A Conservative Meeting.

A great meeting of Conservatives is to be held in London early next month, when Mr. Baldwin will speak. Statements concerning the outcome of the general election will be made, and it is expected that the speeches will be interesting and instructive. The proceedings will be under the auspices of the National Union of Conservative and Unionist Associations, and one of the items on the agenda will be a resolution expressing confidence in the leadership of Mr. Baldwin.

Electoral Reform.

The Liberals intend to meet on Tuesday next, when there will be a luncheon at the National Liberal Club attended by all the Liberal members of the House of Commons. A discussion on the policy to be pursued in the House in relation to the Address will follow, and it seems probable that it will be decided to table an amendment asking for an inquiry into the need for electoral reform. It is hoped that the Government may accept this proposal, and, if so, things may go smoothly, but at the same time it is stated in *The Star* to-night that "in any case, the Liberals will not feel themselves compelled to keep Mr. Macdonald's Administration in office in all or any circumstances, nor will they refrain from criticism where it is thought that criticism is due." The Liberal Party, in fact, at present is making it clear that it intends to act with independence. The National Liberal Club luncheon will be preceded by a meeting at the House of Commons for the election of officers of the party.

T. C. D. Dining Club.

The annual dinner of the Trinity College, Dublin, Dining Club was held at the Hotel Cecil last night. The chair was taken by Mr. W. M. Crook, O.B.E., and rarely has there been such a consistent run of brilliant speeches. The first toast of the evening—"The King"—was followed by "T.C.D." proposed by Colonel the Right Hon. R. C. Sharman-Crawford, C.B.E., D.L., and replied to by Sir Robert Tate, K.B.E., F.T.C.D. Then followed "Our Guests," proposed by the Chairman and responded to by Mr J. L. Garvin (editor of the *Observer*) and by Mr. H. W. W. Wilberforce (Deputy Chairman of the County of London Sessions and President of the All-England L.T.A.). The Auditor of the College Historical Society and the President of the University Philosophical Society replied to the toast of the College Societies, proposed by Mr. F. C. Coulter. The toast of "The Chairman" was left in the very able hands of the Right Hon. Sir Thomas Molony, Bart., LL.D.

Castlederg Rural Council have elected Mr. James S. Crockett, J.P., as chairman, and Mr. Robert Thompson as vice-chairman.

MR. MACDONALD'S NEW GOVERNMENT.

A FEW SURPRISES.

Miss Bondfield becomes the First Woman Cabinet Minister in Great Britain : Mr. Webb to get a Peerage.

LIBERAL K.C. TAKES OFFICE.

Mr. Ramsay Macdonald has formed his second Labour Ministry. The New Cabinet numbers nineteen, a reduction of one in the membership compared with the late Cabinet. Mr. Macdonald's first Cabinet comprised twenty members.

The surprises of the Cabinet list are the appointments of Captain Wedgwood Benn to the India Office, Mr. A. V. Alexander to the Admiralty, Mr. Sidney Webb to the Dominions Office, and Mr. Tom Shaw to the War Office. Mr. Alexander is the first member of the Co-operative Parliamentary Party to join a Cabinet. The youngest member of the new Cabinet is Mr. William Graham, who is forty-one years of age.

The appointments are given below, with the names of the occupants of the offices in the last Labour Ministry and the salaries attached to them :—

IN THE CABINET.

	1929	1924	Salary
Prime Minister	Mr. R. Macdonald	Mr. Macdonald	£5,000
Exchequer	Mr. P. Snowden	Mr. Snowden	£5,000
Foreign Secretary	Mr. Arthur Henderson	Mr. Macdonald	£5,000
Lord Privy Seal	Mr. J. H. Thomas	Mr. Clynes	£5,000
Dominions	Mr. Sidney Webb	Mr. J. H. Thomas	£5,000
Ld President of Council	Lord Parmoor	Lord Parmoor	£2,000
Lord Chancellor	Sir J. Sankey	Lord Haldane	£10,000
Home Secretary	Mr. J. R. Clynes	Mr. Henderson	£5,000
India Office	Capt. W. Benn	Lord Oliver	£5,000
War	Mr. Tom Shaw	Mr. S. Walsh	£5,000
Air	Lord Thomson	Lord Thomson	£5,000
Health	Mr. A. Greenwood	Mr. J. Wheatley	£5,000
Labour	Miss Bondfield	Mr. Shaw	£2,000
Agriculture	Mr. N. Buxton	Mr. N. Buxton	£2,000
Education	Sir C. Trevelyan	Sir C. Trevelyan	£2,000
Board of Trade	Mr. W. Graham	Mr. Webb	£5,000
Admiralty	Mr. A. V. Alexander	Lord Chelmsford	£4,500
Scotland	Mr. W. Adamson	Mr. W. Adamson	£5,000
First Commissioner	Mr. George Lansbury	Mr. F. W. Jowett	£2,000
Not in Cabinet			
Chancellor of Duchy	Sir Oswald Mosley	Col. J. Wedgwood	£2,000
Attorney-General	Mr. W. Jowitt, K.C.	Sir P. Hastings, K.C.	£7,000
Solicitor-General	J. B. Melville, K.C.	Sir H. Slesser, K.C.	£6,000
Pensions	Mr. F. O. Roberts	Mr. F. O. Roberts	£2,000
Transport	Herbert Morrison, J.P.	Mr. H. Gosling	£2,000
Under-Secy for Scotland	Mr. Tom Johnston	——	—
Postmaster-General	Mr. H. B. Lees-Smith	Mr. V. Hartshorn	£2,500
Paymaster-General	Lord Arnold	Mr. H. Gosling	Unpaid

A statement issued with the list says :—Sir Henry Slesser does not appear in the list because other services have been assigned to him, which will be announced later. Lord Arnold, who has been appointed Paymaster-General (unpaid) in the new Government, has accepted a position with nominal duties in order to be free for work in the House of Lords, and in other ways.

The Scottish Legal appointments are still under consideration. The Chancellor of the Duchy of Lancaster and the First Commissioner of Works will also have duties imposed upon them in connection with the Schemes for National Reconstruction which are being prepared. The Rt. Hon. Vernon Hartshorn is temporarily engaged on the Indian Statutory Commission.

TWO LABOUR PEERAGES.

Lord Justice Sankey and Mr. Sidney Webb, the New Dominion Minister.

There were 21 offices in the Labour Cabinet in 1924, held by 20 Ministers, Mr. Macdonald filling the position of Prime Minister and Foreign Minister.

The two offices which have now been dropped from the Cabinet list are Postmaster-General and Chancellor of the Duchy.

Lord Olivier, Mr. J. Wheatley and Lord Chelmsford, who were members of the first Labour Cabinet, do not appear in the new list. Those who now enter a Cabinet for the first time are Sir John Sankey, Captain Wedgwood Benn, Mr. A. Greenwood, Miss Bondfield, Mr. Graham, Mr. Alexander and Mr. Lansbury. Of these Sir John Sankey and Mr. Lansbury have not held Ministerial office of any kind before.

FIRST WOMAN P.C.

Miss Bondfield is the first woman to become a Cabinet Minister in this country. Presumably she will at Windsor to-day be sworn of the Privy Council in accordance with the practice, by which all Cabinet Ministers become "Right Honourables." This will be the first admission of a woman as an ordinary member of the most ancient and august body in the British Constitution.

NEW PEERS.

Sir John Sankey and Mr. Sidney Webb are to be created Peers. It is considered probable that other additions may be made to the ranks of the Labour members of the House of Lords.

There are at present nine Labour Peers in the Upper Chamber—Lord Parmoor (who will now be leader of the House and represent the Foreign Office), Lord Arnold, Lord Thomson, Lord Olivier, Lord Gorell, Lord Muir Mackenzie, Lord de la Warr, Lord Russell and the Earl of Kimberley.

In accordance with practice, the Law Officers (Mr. Jowitt and Mr. Melville) will receive knighthoods.

MR. THOMAS'S SALARY.

The office to which Mr. Thomas has been appointed usually carries a salary of £2,000, but on several occasions in the past the salary has been increased to £5,000 when special responsibilities were associated with the post. Mr. Bonar Law, Sir Austen Chamberlain and Mr. Clynes received salaries of £5,000 when they occupied the office of Lord Privy Seal and performed other duties at the same time.

WHO'S WHO IN THE NEW GOVERNMENT.

MR. RAMSAY MACDONALD (Premier).

Mr. Ramsay Macdonald was born in 1866 at Lossiemouth, Morayshire, and is the son of John Macdonald, who was a farm servant. He was educated at Drainie Board School. He was the first Secretary of the Labour Representation Committee, which preceded the Labour Party, of which he was also Secretary from 1900 to 1912. For two years after that he was Chairman of the party, and he has since been Chairman of the Parliamentary Labour Party. Mr. Macdonald is also an ex-Chairman of the Independent Labour Party.

As leader of the Labour Party he was leader of the Opposition in the last Parliament, and, in the first Labour Government, in addition to being Prime Minister, was First Lord of the Treasury and Foreign Secretary. He is a trustee of the British Museum.

He married in 1897 a daughter of Professor J. Hall Gladstone, F.R.S. Mrs. Macdonald died in 1911.

Mr. Macdonald was M.P. for Leicester from 1906 to 1918, when he lost his seat. In November, 1922, he was returned for Aberavon, and sat for that constituency until he transferred to Mr. Sidney Webb's old seat, the Seaham Division, for which he was returned by a "record" majority at the recent general election.

MR. SNOWDEN (Chancellor of the Exchequer).

Mr. Philip Snowden is a Yorkshireman, having been born at Cowling, Keighley, of which he is an honorary freeman. He entered the Civil Service in 1886, but retired in 1893, and devoted himself to journalism and lecturing.

For two terms of three years each he was Chairman of the Independent Labour Party. He has served on several Royal Commissions, and is a member of the Central Control Board (Liquor Traffic). He sat first in Parliament for Blackburn, and since 1922 has represented the Colne Valley Division of Yorkshire. He was Chancellor of the Exchequer in the last Labour Government.

MR. A. HENDERSON (Foreign Secretary).

Mr. Arthur Henderson was born in Glasgow. He served his apprenticeship as an iron moulder at Newcastle. He is a life-long abstainer and a Wesleyan local preacher. In his earlier years he served on the Newcastle City Council, Darlington Borough Council and Durham County Council, and was Mayor of Darlington in 1903.

He was Minister without Portfolio in the War Cabinet, President of the Board of Education in 1915-16, and afterwards Paymaster-General and Labour Adviser to the Government. He served on the Government mission in Russia in 1917. For some years

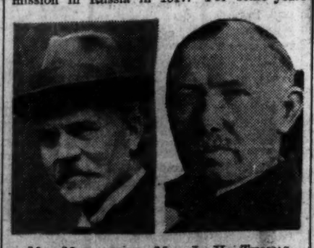

MR. MACDONALD. MR. J. H. THOMAS.

Mr. Henderson has been Secretary of the Labour Party. He was Home Secretary in the last Labour Government.

MR. J. H. THOMAS (Lord Privy Seal).

Mr. J. H. Thomas, who hails from Newport, Mon., was educated in a Council school, and started work as an errand boy at the age of nine. Entering the service of the Great Western Railway Company as an engine cleaner, he later became a fireman and then a driver. In his earlier career he took an active part in local government work at Swindon. He was President of the old Amalgamated Society of Railway Servants in 1910, and since 1918 has been General Secretary of the National Union of Railwaymen.

He has held many important positions in the Labour movement, including the Chairmanship of the Trades Union Congress. He has sat in Parliament as one of the members for Derby since 1910. In the last Labour Government he was Secretary for the Colonies.

LORD JUSTICE SANKEY (Lord Chancellor).

Lord Justice Sankey is best known in

(Continued on Page 10, Column 2.)

NO MAGIC WAND TO CURE UNEMPLOYMENT.

EMPIRE SCHEMES.

MR. THOMAS ON HIS BIG TASK.

Mr. J. H. Thomas, M.P., who, in addition to being Lord Privy Seal, will have co-ordinating control and direction of the Government's schemes for dealing with unemployment, in an interview last night, said :—

"No one is more conscious of the difficulties and pitfalls surrounding my position than myself. The problem, as I have never hesitated to point out prior to, and during the general election, is not one that can be solved by a magic wand.

NO FANTASTIC SCHEMES.

"The loss of character and moral degradation resulting from continued unemployment is, in itself, something which is altogether beyond party. It is a question of supreme national importance. It is to grappling with that problem that I shall apply my energies.

"No fantastic schemes or dogmas will influence me. The difficulty is there. It is my job to tackle it. I shall enter on my task with single-minded desire to achieve results, not only of benefit to those immediately concerned, but to the nation as a whole.

EMPIRE SCHEMES.

"Finding work at home usefully, and I hope profitably, is my task. The development of the British Empire, with its immense potentialities, is also included in my list. Therefore, no practical scheme in any part of the Empire will be excluded.

20/- TO THE £.

"My motto of expenditure will be a return of 20s. for every pound. I shall aim at the provision of work as a substitute for unemployment insurance."

CABINET MINISTERS AT WINDSOR.

HANDING OVER OF SEALS.

The King was sufficiently well to leave his bedroom last evening, and to sit fully dressed in a chair in the Audience Chamber of Windsor Castle, to receive the Seals of Office from the members of the late Government.

Hitherto the invariable practice has been for the Seals of Office to be surrendered and re-distributed on the same day. The precedent created on this occasion was necessitated by the King's illness. There was another unusual feature about yesterday's ceremony. One had to go back to the early days of Queen Victoria to find an occasion on which a similar event took place at Windsor Castle.

The members of the late Government arrived at Windsor Station by special train. The arrival platform had been closed to the public, and only a few privileged people were allowed inside the reserved space. Waiting for the Ministers were five State carriages, sent from Windsor Castle. Three of them were drawn by pairs of greys, and two by pairs of bay horses. Each pair had a postillion rider in black coat, white buckskin breeches and glistening riding boots, with cockaded silk hat, and a footman in semi-state livery was in attendance on each coach.

They entered the Castle by St. George's gateway, and swept round the famous quadrangle to the main door, whence they were conducted to the audience chamber. The King had a word for each Minister, and shook hands after accepting the seals of office. Lord Hailsham, the Lord Chancellor, had in his charge the Great Seal of England, which was locked in a leather case much larger than those of the other Ministers.

The ceremony of handing over the seals of office and the reception of the Ministers without seals occupied a little less than an hour.

The majority of the Ministers returned to their train in the special State carriages, but Sir William Joynson-Hicks, who was the first to leave the Castle, walked down the hill to the station.

Mr. Baldwin took leave of the King when he resigned two days ago, and was not present at to-day's ceremony. He and the Earl of Balfour, who was prevented from being present by illness, were the only absent Ministers.

LIBERAL K.C. JOINS LABOUR PARTY.

CORRESPONDENCE WITH MR. MACDONALD.

It was officially announced by the Labour Party yesterday that Mr. W. A. Jowitt, K.C., M.P., has joined the Labour Party, and is Attorney-General in the new Government.

The Labour Party also issued the text of Mr. Jowitt's letter to Mr. Ramsay Macdonald, containing his decision and the Prime Minister's reply. Mr. Jowitt wrote to Mr. Macdonald as follows :—

MY DEAR P.M. : As suggested, I have had a talk with Mr. Henderson to-day. I have expressed my views to him in detail. Everyone, I think, must regard your present task with passive sympathy, but those, like myself, who have hitherto taken their stand as Radicals, must now consider whether they ought not to render active support to your party, as being to-day the only party which is an effective instrument to carry through those reforms which the country desires.

The policy which I advocated at the last election—a policy from which I do not wish to withdraw—comprised certain main points :

(a) A re-shaping of our foreign policy ; a more definite advance towards arbitration and away from armaments ; the strengthening of the League of Nations, and an earnest endeavour to arrive at an understanding with America.

(b) An active policy to combat unemployment by means of development, both at home and in the Empire, and further vigorous efforts to provide a sufficiency of houses, and to undertake slum clearances.

(c) Adherence to Free Trade and sound finance.

(d) The removal of certain anomalies in, and an extension of, our system of social insurance, and an improvement in working conditions.

I realise, too, that more and more in the future must the economic life of the people be freed from domination by the motive of profit-making, and anticipate no difficulty in co-operating with you on those lines. I set out these points as they, amongst others, seem to me then, and now, to comprise the cardinal points which must receive attention.

I understand that each of these policies will receive the determined support of your party. I have come to the conclusion that it is to your party, and to your party alone, that those who think as I do must now turn to achieve these objects.

Accordingly, I write to express my consent to enrol under your banner, and my willingness to assist, as best I can, as a loyal member of your party in the great tasks which lie before you. If you tell me that I can be of real service to you and your Government, I shall feel it my duty to do anything I can to help you.—Very sincerely yours,

(Signed). WILLIAM A. JOWITT.

Mr. Macdonald replied on June 5 as follows :—

MY DEAR JOWITT,—I am so pleased to have your letter of to-day's date. You and I have been friends for some years now, and I have often wondered what there was of any substance which really divided us, so much have our minds been akin. I am very glad that you have now decided that it was waste

(Continued at foot of next Column.)

YESTERDAY IN THE DAIL.

BETTER EDUCATION FOR FARMERS.

FIANNA FAIL DEPUTY'S APPEAL.

BY OUR SPECIAL CORRESPONDENT.

Dail Eireann yesterday devoted the greater part of its short Friday sitting to the debate on the estimate for the Department of Agriculture, and to Dr. Ryan's motion on behalf of Fianna Fail, that the estimate should be referred back for reconsideration.

From the Opposition side of the House there came serious complaints about the shortcomings of the Minister for Agriculture and his Department, while from the Government benches deputies praised the Minister and his officials for the good work that they have done in the interests of agriculture.

Mr. Brennan (Independent) appealed to the Minister to establish those veterinary officers who at present are unestablished. He was followed by Mr. Fahy (Fianna Fail), who made the interesting statement that "the Minister need not be afraid that any party in the Dail wants a policy of no exports." He urged the necessity for impressing the people with the importance and dignity of agriculture in the national life. This would lead to better management of farms, better domestic economy, and better tillage.

A remarkable speech was made by Mr. Gorry, a youthful and sincere member of the Fianna Fail Party. He rarely speaks, but it was freely admitted by deputies on all sides of the House that his was an important contribution to the debate. Mr. Gorry rightly said that "this country will go up or down on the success or failure of Irish agriculture," and he urged the need for better educational facilities for farmers. "There is a lamentable tendency in this country," he said, "to belittle the noble profession of Irish agriculture, and that tendency must be checked or killed."

"There will have to be a re-arrangement of the Shadow Cabinet after Deputy Gorry's speech," said Mr. Haslett (Independent). He added that the great task before the Department is to find a remunerative market for the farmer.

DEFENCE OF DEPARTMENT.

There were ironical Opposition cheers and laughter when Mr. Daly (Government) described the Department of Agriculture as "not only the best department in the British Isles, but in the world" ; and Mr. Crowley (Fianna Fail) announced that if the Minister for Agriculture went down to Kerry to defend his policy about bulls, he would be skinned.

The Minister was complimented by Dr. Hennessy (Government) because "he has exposed the sham agricultural economies of the front bench of Fianna Fail." Mr. Buckley (Fianna Fail) drew the attention of the Dail to Czecho-Slovakia, where a tariff on flour, amounting almost to prohibition, existed. "Look at the result," he said ; "there are now ten thousand flour mills, large and small, in that country."

Mr. Moore (Fianna Fail) complained of the large imports of bacon and hams ; and Mr. Kennedy, of the same party, accused the Minister of continuing Sir Horace Plunkett's policy of "grass," which was tending to reduce the farming population. The revision of the estimate for agriculture in the light of facts elicited during the debate was urged by Mr. Anthony (Labour), and when Mr. Carney (Fianna Fail) and Mr. Coburn (National League) had spoken, the debate was adjourned.

THE COLLEGE RACES.

INVITATION TO GOVERNOR-GENERAL.

We are in a position to announce that the Governor-General of the Free State has intimated officially that he will not be present at the College Races at Trinity College, Dublin, next week.

PHŒNIX PARK MOTOR RACES.

FORTY-NINE CARS NOW ENTERED.

Two additional entries received during the week have brought the number of cars entered for the International Grand Prix Motor Races, to be held in the Phœnix Park, Dublin, next month, to a total of forty-nine, and it is extremely likely that this number will be exceeded.

The two new entries are a three-litre super-charged Sunbeam sports car entered by Mr. A. Nolan, of Messrs. Lincoln and Nolan, the well-known motoring firm of Lower Baggot street, Dublin, and a Bugattl entered by Mr. Basil Eyston, for competition in the second day's race. Mr. Basil Eyston is already entered to drive one of the Riley team in the first day's race. Mr. Nolan's entry replaces that of a super-charged Austin Seven, already made by him.

PREPARING THE COURSE.

The whole of the work on the course will be finished within ten days, so good has been the progress made within the last couple of weeks. The pits and the timekeepers' stand are almost completed, though the great tubular stand will not be finished until about a week before the races. The booking of seats on the Grand Stand is going very well, and it is anticipated that all seats will be sold out several days before the event.

At the meeting of the Organising Committee of the Races, yesterday, it was decided to limit the number of competitors in each race to thirty. Any more entries will be placed on a reserve list, and will only be accepted and allowed to compete in the case of any of the original entries dropping out.

(Continued from Previous Column.)

of time, and an unjust withholding of service from the public, for you to continue to believe that the party with which you have hitherto been associated can be revived so as to contribute something that is really valuable to our public life.

It has become a question of choosing which of two parties one has to serve. Cordial, indeed, are the welcome which I give you and the hopes which I express that you will find pleasant companionship with us, and comfort, both of mind and soul, as our colleague.—Yours very sincerely,

(Signed) J. RAMSAY MACDONALD.

NOT TO RESIGN.

The Executive of the Preston Liberal Association met last night to consider the situation created by Mr. Jowitt's acceptance of office in the Labour Government. At the end of a lengthy conference, Mr. Levi Collison, Chairman of the Association, made the following statement :—"It was agreed that Mr. Jowitt be not asked to resign, and that the matter be placed before a special meeting of the Council for confirmation at an early date."

Mr. L. Collison, President of the Preston Liberal Thousand, stated yesterday that Mr. Jowitt's decision had come as a complete surprise to local Liberals, and he frankly admitted that the position from their point of view was a difficult and delicate one.

"From the point of view of the country," Mr. Collison said, "I consider that safety lies in having men of moderate views in the Labour Party.

"I have seen it stated, and I should not be surprised if it were true, that even before Sir John Simon went to India, Mr. Jowitt was making twenty thousand pounds a year from his practice and it is nothing but his strong desire to serve the community that has influenced him in his decision."

BRITAIN'S "DRY" EMBASSY.

MR. FORD PLEASED.

STORM IN DIPLOMATIC CIRCLES.

FROM REUTER'S CORRESPONDENT.

WASHINGTON, Friday.

Despite the storm in the Diplomatic Corps here, Sir Esmé Howard remained silent to-day regarding his declaration in favour of a "dry" *régime* at the British Embassy.

The affair still continues to provoke animated controversy and discussion in political and diplomatic circles. The prevailing view among diplomats is that the British Ambassador has placed the Corps in a somewhat embarrassing position.

Some officials who claim to have seen the text of the original letter to Mr. Carter, assert that the Ambassador wrote as the *doyen* of the Diplomatic Corps, without emphasising that his attitude was a purely personal one, which he could put into practice only at his own Embassy.

OTHER EMBASSIES EXCITED.

At least one Embassy here has already been addressed by "dry" enthusiasts, who demanded to know when it would "begin to obey the order of the *doyen* and stop serving wines."

Some idea of the storm which Sir Esmé's action has aroused may be gathered from the incident which occurred in the Embassy of a certain Latin Power. The veteran chief of the mission became so excited when discussing the British Ambassador's move that he swept books, papers, pencils and inkpots off his desk on to the floor without even noticing what he had done.

Another usually calm and dignified diplomat, also representing a non-Nordic country, pounded his desk with such furious wrath that his secretaries came rushing into the room to see if their chief needed assistance.

A PERSONAL DECISION.

Nobody knows, of course, what policy Sir Esmé Howard's successor will follow, but it is assumed here that Sir Esmé's decision is a personal one, and will not be binding on his successor.

Meanwhile the many friends of both sexes of the popular *Attachés* of the British Embassy are lamenting the fact that the present stocks of liquor are, unfortunately, nearly exhausted, and it will not be long before the health of His Majesty may have to be drunk in ice water.

MR. FORD'S PRAISE.

Many prominent Americans, on the other hand, are loud in their praises of the British Ambassador's action. Among them is Mr. Henry Ford, who when told of Sir Esme's move, said : "It is fine ; I am very glad he took such a step. It denotes the fine old English spirit. Other ambassadors will follow his example if they have any sense."

Sir Esme Howard is retiring from active diplomatic service next February.

LAND ANNUITIES.

MR. HOGAN'S REPLY TO FIANNA FAIL.

When an *Irish Times* representative asked Mr. Hogan, Irish Free State Minister for Agriculture, for his comments on the statement regarding land annuities from Mr. de Valera, which was published yesterday, he remarked :—

"Mr. de Valera says the repeal of Section 12 of the Land Act of 1923 is a "first step" towards the retention of annuities here. What is the second step? The repeal of relevant sections of the various Land Acts from 1891 to 1909. When all these sections of all these Acts are repealed then his lawyers will have the consolation of knowing that they have been put right at last.

"The fact is that Mr. de Valera has abandoned both the law and the merits, and is 'banking' on his view that farmers will vote for his Party if he suggests to them that he will repudiate the interest on, and the repayment of, money lent to them.

"He does not know the farmers, and he will find out his mistake. On the other hand, it is only fitting that Fianna Fail should choose this issue, because repudiation — not Republicanism — was always their real policy."

TITHE RENT CHARGES.

LAND COMMISSION STATEMENT.

The following statement has been issued by the Irish Land Commission in reference to the cases which were heard at the Wexford District Court on Thursday, when farmers were summoned for the non-payment of tithe rent-charges. The defendants objected to the payments on the ground that the money went to the funds of a Church to which they did not belong :—

"Not one penny of tithe rent-charge payable to the Land Commission is paid to any Church in Ireland or elsewhere. On the Disestablishment, in 1869, of the Church of Ireland the ecclesiastical tithe rent-charges formerly owned by that Church were taken over by the State and appropriated to a number of Irish national purposes.

"The present charges on the fund consist of an annuity to the former Royal University of Ireland, now the National University ; a charge in favour of the National School Teachers' Pension Fund ; a charge in favour of the (late) Congested Districts Board, now the Land Commission, and annuities payable to the Departments of Agriculture and Education."

NEW KNIGHT OF THE GARTER.

THE EARL OF SCARBROUGH.

Last night's *London Gazette* announces that the King has appointed Major-General Aldred Frederick George Beresford, Earl of Scarbrough, G.B.E., K.C.B., T.D., to be a Knight of the Most Noble Order of the Garter.

The new Knight is the tenth earl. The son of the ninth earl, he is seventy-two years of age. He is Viscount Lumley, of the 1628 creation in the Peerage of Ireland. He succeeded to the earldom in 1884. Educated at Eton, he joined the 7th Hussars, served in the South African campaign, and was mentioned in despatches. He has been *ade-ide-camp* to the King and has been Director-General of the Territorial and Volunteer Forces.

MEMORIAL TO CHARLES DARWIN.

SIR ARTHUR KEITH'S TRIBUTE.

America, France and the Dominions were present at Downe, Kent, yesterday, when Sir Arthur Keith, ex-President of the British Association, opened Down House as a permanent memorial to Charles Darwin. Major Leonard Darwin, the only surviving son of Charles Darwin, was among the company. The house was acquired by Mr. G. Buckston Browne, who handed it over to the British Association to care for and open to the public.

Sir Arthur Keith paid a high tribute to the character and work of the great naturalist.

"Darwin," he said, "was both great and good. His memory needs no monument ; his works will outlast anything that we can build in stone."

LATE NEWS.

THE REPARATIONS SETTLEMENT.

FINAL PROCEEDINGS.

FROM "THE TIMES" CORRESPONDENT.

PARIS, Friday.

The report of the Committee of Experts appointed to devise a plan for the final settlement of the reparation problem was signed in plenary session at the Hotel George V. at six o'clock this evening. The experts thus complete their task after almost exactly four months' work, their first meeting having been held on February 11.

The ceremony was public to the extent that the doors of the Conference Room were thrown open a few minutes before the signing took place. It was witnessed by friends of the delegates, casual visitors to the hotel, cinema operators, photographers, men with searchlight projectors, newspaper correspondents, and the official staffs of the delegations, who crowded round the long green table behind the delegates, and thus took part in the final proceedings.

LABOUR CABINET.

APPOINTMENT THAT MAY BE CRITICISED.

FROM THE PARLIAMENTARY CORRESPONDENT OF "THE TIMES."

The one appointment which may cause some criticism among his followers is that of Mr. W. A. Jowitt, K.C., who was returned as a Liberal member for Preston at the general election, to be the Attorney-General.

It is known that there was a general desire that the law officers of the Crown should be men of considerable weight at the Bar as well as in the House of Commons, but it was also known that the Prime Minister had informed the Executive of the Labour Party that he did not intend to make any appointments from outside the ranks of the party.

It was only yesterday evening that the fact was made public that Mr. Jowitt had joined the Labour Party.

It is worth recalling that when the Labour Government was defeated on the Campbell case in 1924 Mr. Jowitt was one of the few Liberal members who supported the Labour Party in the Division Lobby. It is understood that he has expressed his willingness to resign his seat at Preston, and to stand for a different constituency if the local Liberals so desire ; but it is not likely that action of this kind will be demanded.

Mr. Jowitt's decision took the Liberal leaders by surprise. The result of his action is to increase the Labour numbers in the House of Commons to 289, and to reduce those of the Liberal Party to 57.

MR. JOWITT'S NEW OFFICE.

Referring to Mr. Jowitt's acceptance of office in the Government, the *Daily Telegraph* says :—There has been nothing quite so unblushing for a century, and it is only made worse by the letters issued to-day by way of justification. We must be thankful that for so good a man the dolorous way of salvation has been so mercifully shortened, and the crown slapped on to the anguished brow before he was well through the gate.

WOMAN'S MOTORING FEAT.

TWENTY-FOUR HOURS' CONTINUOUS DRIVING.

FROM REUTER'S CORRESPONDENT.

LINAS, MONTHLERY, Friday.

Mrs. Bruce, the English woman motorist, accomplished to-day what no other woman in the world has ever done, by driving a motor car single-handed for twenty-four continuous hours, and covering during that time more than 3,400 kilometres (about 2,200 miles) at an average speed of 144 kilometres (about 90 miles) per hour.

The previous "record" was held by Eldridge, with an average speed of 116.482 kilometres (about 73 miles) per hour.

When she had finished her attempt Mrs. Bruce had also broken the world's "record" for the greatest non-stop run by a single-handed driver. This "record" was formerly held by Mr. Thomas Gillette.

SIR ALAN COBHAM'S NARROW ESCAPE.

AEROPLANE WITH TEN PASSENGERS FALLS.

Sir Alan Cobham, who is on a visit to the Tyneside, was flying from Framlington Aerodrome with passengers shortly after eight o'clock last night, and the machine had only reached a height of about fifty feet when the engine suddenly stopped dead.

The aeroplane had little way upon it and the situation was critical, but Cobham at once put the nose of the machine down and landed in the nearest field. The under-carriage was carried away, and a tent which had been erected by some artillery men was also torn down.

No one of the ten passengers was injured, although they complained of being shaken and frightened.

An eye-witness declared that nothing short of a disaster was averted by Cobham's presence of mind and skilful handling of the aeroplane.

When asked afterwards, Sir Alan said that he was quite unable to account for the failure of the engine.

AMERICAN BASEBALL IDOL.

"BABE" RUTH'S STRAINED HEART.

FROM REUTER'S CORRESPONDENT.

NEW YORK, June 7th.

"Babe" Ruth, who is to baseball what Walter Hagen is to golf, is "crocked" with a strained heart, and it is possible that he will be unable to play for the remainder of the season. At any case he will be out of the game for a month.

"Babe" Ruth is America's baseball idol. What his defection will cost his club, the New York Yankees' who are the worlds champions, can be estimated from the fact that his salary has been reported as fluctuating between £15,000 and £20,000 a year.

The announcement of his inability to play for some weeks has cast a cloud over the millions of American baseball "fans" who flock to the stadium for every match throughout the season to see the famous batter. The interest in his play is even greater than that of the English cricket "fans" in Hobbs and Hammond.

"Babe" Ruth, who is in the early thirties, first came into prominence with the Boston Red Sox as a pitcher, but he developed such consummate skill as a batter that he is said to have transformed the game from being chiefly dependent on pitching to a batting duel.

His club, the New York Yankees, has won the World's Championship for the last two years. Last year they beat the St. Louis Cardinals in four straight games. They have held the American League Championship for the past three years.

"Babe" Ruth holds the world's batting record.

HONOUR FOR KING'S NURSE.

Last night's *London Gazette* contains the following :—"The King has been graciously pleased to confer the decoration of the Royal Red Cross, First Class, upon Miss Catherine Black, M.B.E., in recognition of devoted service rendered by her to the King during His Majesty's illness."

IRISH DOCTORS IN ENGLAND.

DO THEY EXCEED THE DEMAND?

SOME REPRESENTATIVE OPINIONS.

A cross-Channel paper has just stated that the medical labour market in England is being unbalanced by over-production in the Irish Free State. It adds, however, that, putting aside the proportion of unemployables that every profession must include, the number of out-of-work doctors does not much exceed the normal floating margin.

Twenty new doctors a year out of the two hundred odd who graduate annually from the Irish universities and medical schools, suffice for the wastage in the Irish Free State.

DEMAND EQUALS SUPPLY.

Notwithstanding the fact that about a hundred and eighty must, therefore, seek a living elsewhere, a representative of Trinity College Medical School stated yesterday to an *Irish Times* reporter that in his experience the demand for Irish doctors outside this country was equal to the supply. Recently he had received two communications—one from London and the second from India—inquiring about men for posts that are awaiting suitable applicants. In proportion to their numbers, both Ireland and Scotland send more men into the professions than England, where a far larger proportion goes into various industries. The two poorer countries supply the deficiency in the case of doctors.

Dr. Hennessy, Secretary of the British Medical Association in Ireland, confirmed the figures given of the numbers who graduate here annually, and the number absorbed at home. He said that the difficulty of finding posts in England or in other parts of the Empire had been very great in the years immediately after the war. At that time nearly four hundred were graduating here every year. Since then the decrease in the numbers and the changed conditions had helped matters. There are far more posts to be filled now in connection with public health and child welfare. The latter branch absorbs a large number of women doctors.

DR. COFFEY'S VIEWS.

By fact and figure Dr. Denis J. Coffey, President of University College, Dublin, refuted the statement made by the Secretary of the British Medical Association, to which his attention was drawn by an *Irish Times* representative yesterday.

"I do not know," he said, "what is the average number of appointments open to medical practitioners in the Irish Free State every year. Possibly some estimate has been made, and, perhaps, it is around the figure given by the Secretary of the British Medical Association. I use the term 'appointments' in the sense in which I presume that Dr. Cox uses it—that is, with reference to appointments as medical officers under local or State authority.

"The real answer to those figures is this. The doctors who qualify in Ireland have, as their main outlook, the entry into medical practice. Now the fraction of Irish medical graduates, practising in Ireland, who seek what are presumably referred to as official appointments is, and has always been, only a very limited portion of the total number of doctors practising in Ireland. It is, therefore, pointless in that statement of Dr. Cox to draw such an inference as that all those doctors who do not seek official appointments necessarily go to England or go out of Ireland to practise.

NUMBERS COMPARED.

"It is interesting to note that the number of medical practitioners on the general register of the General Medical Council, who have received their education in England, has never been much more than fifty per cent. of the total number of practitioners on the Register. That means that the other fifty per cent. have been supplied by the universities of Ireland and Scotland. The proportions are roughly as follows :—

England—48 to 50 per cent.
Scotland—32 per cent.
Ireland—14 per cent.
Colonial and foreign—5½ per cent.

"If you take these figures in relation to the populations of the respective countries, you will see that Scottish universities supply to Britain more than twice the number of the doctors trained in Ireland.

7,000 IRISH DOCTORS.

"There are something more than 7,000 Irish-educated doctors on the general Register. More than fifty per cent. of these men are practising in Ireland ; so I do not know how Dr. Cox got the figure of only ten per cent. Again, on the Medical Register of the Irish Free State, which was inaugurated last year, more than four thousand Irish-educated doctors have registered their names. Though some of these are men not actually practising in the Irish Free State, yet those that are not must have the intention of practising in this country at some time or other. Then, again, this Register does not include the doctors practising in Northern Ireland.

"Finally," Dr. Coffey said, "the English universities cannot supply the demand of the home market, and Irish and Scottish universities are called upon to meet the deficiency."

MR. STERLING SEES THE PRINCE.

U.S. MINISTER TO FREE STATE IN LONDON.

The Prince of Wales yesterday received Mr. Frederick A. Sterling, the United States Minister to the Free State, at St. James's Palace.

PAPAL NUNCIO TO ITALY.

FROM REUTER'S CORRESPONDENT.

VATICAN CITY, Friday.

After the exchange of ratifications this morning the Pope appointed Monsignor F. Borbongini-Duca to be Papal Nuncio to Italy. Monsignor Testa was appointed Counsellor to the Papal Nunciature to Italy, and Monsignor Serena was appointed Auditor.

In addition to these new offices Monsignor Pizzardo was appointed to be Secretary to the Congregation of Extraordinary Ecclesiastical Affairs, Monsignor Ottaviani to be Substitute Secretary of State, and Monsignor Tardini to be Under-Secretary of the Congregation of Extraordinary Ecclesiastical Affairs.

TO-DAY'S INDEX

	Page.
LEADING ARTICLES:	
Labour in Office	8
The League at Madrid	8
Manxland	8
A Hero of France	8
SPECIAL ARTICLES:	
An Irishman's Diary	8
The Sculptor's Art	8
BROADCASTING PROGRAMMES	7
GENERAL:	
Britain's "Dry" Embassy	9
General Dawes Sails for London	10
Heavy Poll in the By-Election	7
Ireland's Air Future	7
Irish Doctors in England	9
Law Reports	4
New British Cabinet	9
No Magic Wand to Cure Unemployment	9
Reparations Settlement	9
Services and Anthems	15
Social Problems in the North	5
U.S. Markets	10
Vatican City in Being	10
LETTER TO THE EDITOR:	
Cyclists and Roads	6
FINANCIAL NEWS	14
MARKET REPORTS	4
SPORTING NEWS	12-13

GENERAL DAWES SAILS FOR LONDON.

NAVAL PACT.

AMERICA AWAITING NEW MOVE BY BRITAIN.

FROM REUTER'S CORRESPONDENT.

NEW YORK, Friday.

General Charles G. Dawes, the newly-appointed Ambassador to the Court of St. James, the most important post in the American diplomatic service, left this evening in the Olympic for London.

During a day spent at Washington yesterday General Dawes went over the whole field of Anglo-American relations with President Hoover, Mr. Stimson, the Secretary of State, and other officials of the State Department.

Immediate interest in General Dawes's mission centres upon naval limitation, but it is explicitly stated at the State Department that General Dawes would be given no special instructions on that vital issue between England and the United States. Instead, it was said that the Administration was of the opinion that the next move must come from abroad, and the disposition here is to await some indication from the new Macdonald Government as to Great Britain's policy towards limitation.

NO LETTER TO NEW PREMIER.

Naturally it is reasonable to suppose that President Hoover will accord a considerable measure of latitude to an envoy of such eminence as General Dawes, but Reuter's Correspondent was informed on good authority that there is no truth in the statements which have appeared in the Press, both here and abroad, that General Dawes is bearing a personal message from the President to Mr. Ramsay Macdonald, with a view to hastening plans for further reductions in world naval armaments.

The most that can be said is that President Hoover is hopeful that, as the result of conversations the new Ambassador is to have with Mr. Macdonald, the date for calling an International Conference on the reduction of naval armaments may be advanced.

NEW CLASSIFICATION.

At the same time, those who know General Dawes's temperament will not be surprised should he attempt to cut the Gordian knot of technicalities, and seek an understanding with the new Labour Government on principles by emphasising the economic aspect of competitive building as laid down by President Hoover in his Memorial Day speech.

It is understood that General Dawes has received the report of the American naval experts' study of the "Yardstick," proposed by Mr. Hugh Gibson at Geneva, whereby fighting ships may be measured and classified on other bases than tonnage alone, and thus they will be enabled to discuss a possible technical formula with the Admiralty experts.

THE NEW TARIFFS.

The other questions calling for the early attention of General Dawes will be German reparations and the new American tariff. Should an international conference be held in London on the plan of Mr. Owen Young, it is assumed that General Dawes will represent the United States on it.

The high rates proposed in the new Tariff Bill have already elicited protests by British manufacturers, and it will be one of the first duties of the new Ambassador to explain the Administration's reasons for raising duties.

Other questions likely to be discussed by General Dawes in London are the extra-territoriality of China and the America adherence to the World Court.

RACECOURSE DISPUTE.

The advent of the totalisator has brought about a dispute between the York Race Committee and York Corporation, which may, it is feared, threaten the future of York Races as first-class meetings.

The totalisator scheme of the Racecourse Betting Control Board involves taking in part of the road behind the enclosures and setting back the boundary walls and buildings, as well as enclosing during meetings a strip of land behind the three-shilling ring.

The agreement on which the premises are leased from the York Corporation has only fourteen years to run, and at the end of this time all the buildings erected on the racecourse will become the property of the Corporation. The Committee, therefore, approached the Corporation for leave to enclose the additional land, and asked for security of tenure beyond the unexpired period of the lease.

The present situation has arisen because of a suggestion by the Corporation that, in return for the increased facilities, a higher rental should be paid. An offer by the Race Committee has been rejected by the Corporation as inadequate.

A PERFECT PICTURE.

Nature supplies the glorious sun and the restful background of green lawn, but you, yourself, must provide the spotless white which completes the perfect setting for Tennis, and many other outdoor games.

If you take pride in the immaculate whiteness of your shoes use Science White Cleaner

It is a perfect finish, and literally puts all others in the shade.

"As white as Mont Blanc."

Manufactured by

PUNCH & CO.
CORK.

WHO'S WHO IN THE NEW CABINET.

(Continued from Page 9, Column 2.)

Labour circles as Chairman of the Coal Industry Commission, which sat in 1919. He has been a Lord Justice of Appeal since 1928. Prior to that he was a judge of the King's Bench Division and Chancellor of the Diocese of Llandaff. He was Chairman of the Aliens' Advisory Committee in 1915.

Mr. J. R. CLYNES (Home Secretary).

Mr. J. R. Clynes is an Oldham man, and was a weaver. His education was obtained at evening classes. He has sat in Parliament for the Platting Division of Manchester since 1906. He has always taken an active interest in trades unionism, and for some years has been President of the National Union of General Municipal Workers. For a year in the war period he was Food Controller. He was Lord Privy Seal and deputy leader of the House of Commons in the last Labour Government.

CAPTAIN WEDGWOOD-BENN (India).

Captain Wedgwood-Benn, D.S.O., is a son of Sir John Benn, and is a Fellow of University College, London. He served through the greater part of the war with the Yeomanry and the Air Force, in Egypt, Gallipoli, Italy and the Mediterranean. He has the French Legion of Honour, Croix de Guerre and the Italian War Cross and Valour Medal.

He was the first Chairman of the National Relief Fund in 1914, and Junior Lord of the Treasury and Liberal Whip from 1910 to 1915. From 1910 to 1918 he was Liberal M.P. for the St. George's Division of Tower Hamlets, and sat as Liberal M.P. for Leith from December, 1918, to March, 1927, when he relinquished his seat on leaving the Liberal Party and joining the Labour Party. He was elected Labour M.P. for Aberdeen North in August last year.

LORD THOMSON (Air).

Lord Thomson served in the Mashonaland Campaign in 1896 and the South African War. He was attached to the General Headquarters in France in 1914, was Military

MR. HENDERSON. MR. P. SNOWDEN.

Attaché and Chief of the Military Commission to Rumania in 1915 and 1916, and Palestine in 1917, and on the Supreme War Council in 1918-19. He retired from the Army with the honorary rank of Brigadier-General. He was Secretary for Air in the last Labour Government.

MR. A. GREENWOOD (Health).

Mr. Arthur Greenwood is the Secretary of the Labour Party Research and Information Department. For some time he was head of the Economics Department of Huddersfield Technical College, and Lecturer in Economics in the University of Leeds. He has served on several departmental committees, was Secretary of the Labour Commission to Ireland, Assistant Secretary to the Reconstruction Committee in 1917, and of the Ministry of Reconstruction in 1917-1919. In the last Labour Government he was Parliamentary Secretary to the Ministry of Health.

MISS BONDFIELD (Labour).

Miss Margaret Bondfield is a native of Chard, Somerset, and, at the age of thirteen, was a board school supply teacher. For eleven years she was a shop assistant in London and provincial towns. She was Assistant Secretary of the Shop Assistants' Union from 1898 to 1908, and is now chief woman officer of the National Union of General Municipal Workers.

She was the only woman delegate to the Trades Union Congress in 1899, and has for some years been a member of its General Council. She was the first woman to be elected Chairman of the General Council in 1923. She was one of the British Trades Union Congress delegates to Russia in 1920, and acted as Labour Adviser at the Labour Convention at Washington in 1919.

Miss Bondfield was M.P. for Northampton from 1923 to 1924, and, since July, 1926, has sat for Wallsend. She was Parliamentary Secretary to the Ministry of Labour in the Labour Government.

SIR C. TREVELYAN (Board of Education).

Sir Charles Trevelyan was born in Park Lane, London, and educated at Harrow and Trinity College, Cambridge. The eldest son of Sir G. O. Trevelyan, he succeeded to the title in 1928. He entered the House of Commons as Liberal member for the Elland Division of the West Riding in 1899, and continued his representation of that constituency until 1918.

He was Secretary to Lord Crewe when Lord Lieutenant of Ireland in 1892-93, and Parliamentary Secretary to the Board of Education from 1908 to 1914. He resigned from the Liberal Government as a protest against the policy which involved Great Britain in the war. Since 1922 he has sat as Labour member for Central Newcastle. He was President of the Board of Education in the last Labour Government.

MR. W. GRAHAM (Board of Trade).

Mr. William Graham is a native of Peebles. Entering Edinburgh University, he took the Master of Arts degree with honours in Economic Science in 1915, and LL.B. in 1917. He has written and lectured extensively on social, industrial, and economic questions. He was Financial Secretary to the Treasury in the last Labour Government.

MR. F. O. ROBERTS (Pensions).

Mr. F. O. Roberts is an ex-Chairman of the Labour Party. Before entering on a political career he worked as a compositor at Northampton. He was returned to Parliament for West Bromwich as a nominee of the Typographical Association. With his violin he is much in demand at Labour social functions for leading community singing. He was Minister of Pensions in the last Labour Government.

MR. H. B. LEES-SMITH (P.M.G.).

Mr. H. B. Lees-Smith was born in India, and came of a military family. He was educated for the Army, and obtained a cadetship at the Royal Military Academy, Woolwich, but resigned this and went up to Queen's College, Oxford. He has been associated with Ruskin College, Oxford, from its foundation, and was Chairman of the Executive Committee from 1907 to 1909.

He sat as a Liberal M.P. for Northampton from 1910 to 1918. He then contested the Don Valley Division of Yorkshire as an Independent Radical, and joined the Labour Party in 1919. He was a member of the Savidge Tribunal, and signed a minority report containing recommendations which subsequently influenced the considerations submitted to the Police Commission for investigation.

LORD ARNOLD (Paymaster-General).

Lord Arnold is the son of a Manchester stockbroker. He was formerly Liberal M.P. for the Holmfirth Division of the West Riding and the Penistone Division. He gave up his Parliamentary career owing to ill-health in 1914. He was Parliamentary Private Secretary to the President of the Board of Education, and also to the Financial Secretary to the Treasury. He joined the Labour Party in 1922, and was Under-Secretary for the Colonies in the last Labour Government.

MR. SIDNEY WEBB (Dominions).

Mr. Sidney Webb, who was President of the Board of Trade in the last Labour Government, was educated privately in Switzerland and Mecklenburg Schwerin, and is a Bachelor of Law of London. As a civil servant he served for thirteen years successively in the War Office, Inland Revenue, and Colonial Office. He is a barrister, and was a professor (unpaid) of public administration in the University of London, in which he served on the Senate from 1900 to 1909. He is the author of many works on labour, social and economic subjects.

Mr. Webb had represented the Seaham Division from 1922 until the end of the last Parliament, when he retired, and Mr. Ramsay Macdonald retained his seat in the Labour interests with a majority of over 28,000. Mr. Webb will be elevated to the peerage.

LORD PARMOOR (Lord President).

Lord Parmoor, who has led the Labour Opposition in the House of Lords for the past five years, is the son of the late Mr. H. W. Cripps, Q.C., of Beechwood, Berks. He was educated at Winchester and St. John's College, Oxford. He was called to the Bar in the Middle Temple in 1877, became a Q.C. in 1890, and a Bencher three years later. An expert on Ecclesiastical Law, he became a member of the Judicial Committee of the Privy Council in 1914.

Lord Parmoor, or Sir Alfred Cripps as he then was, entered Parliament as a Conservative, when he was elected for the Stroud Division of Gloucestershire. He has since re-

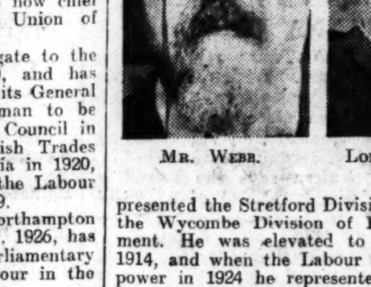

MR. WEBB. LORD JUSTICE SANKEY.

presented the Stretford Division of Lancs, and the Wycombe Division of Bucks in Parliament. He was elevated to the Peerage in 1914, and when the Labour Party came into power in 1924 he represented Great Britain on the Council of the League of Nations.

SIR OSWALD MOSLEY (Lancaster).

Sir Oswald Mosley was born in 1896, and educated at Winchester and the Royal Military College, Sandhurst. He married, in 1920, Lady Cynthia Curzon, a daughter of the Marquess Curzon. As a lieutenant in the 16th Lancers he served in France during the war.

Sir Oswald sat in Parliament as Unionist member for the Harrow Division of Middlesex from 1918 to 1924. He then joined the Labour Party, and unsuccessfully contested the Ladywood Division of Birmingham. In December, 1926, he was returned for Smethwick, and retained his seat at the General Election. Sir Oswald comes of an old Unionist family. He is prominent in the Independent Labour Party, and a member of the National Administrative Council.

MR. A. V. ALEXANDER (First Lord).

Mr. A. V. Alexander is the son of Mr. Albert Alexander, an engineer, and was born at Weston-super-Mare in 1885. He was educated at Barton Hill Elementary School, Bristol, and later at evening classes. Mr. Alexander has been connected with the Co-operative movement for many years, and has acted as Secretary of the Parliamentary Committee of the Co-operative Congress since 1920.

He began his career on the staff of the Education Committee of the Somerset County Council, and for many years he was a Baptist lay preacher. He has represented the Hillsborough Division of Sheffield since 1922. In the last Labour Government he was Parliamentary Secretary to the Board of Trade.

MR. BUXTON (Agriculture and Fisheries).

Mr. Noel Buxton is the second son of Sir T. Fowell Buxton, and was educated at Harrow and Trinity College, Cambridge. He was A.D.C. to his father when Sir Fowell was Governor of South Australia in 1896. He was Chairman of the Balkan Committee, and was wounded by a political assassin whilst on a mission to the Balkan States in 1914.

He sat as Liberal member for the Whitby Division of Yorkshire from 1905 to December, 1906, when he was defeated. From January, 1910, to 1918 he was Liberal M.P. for North Norfolk. In 1922 he was returned as Labour member for the same constituency. He was Minister of Agriculture in the last Labour Government.

MR. T. SHAW (War Secretary).

Mr. Thomas Shaw was born at Colne, Lancashire, and was educated at an elementary school. When a boy of ten he was a half-time worker in the mill, and at thirteen was working on full time as a weaver. For eighteen years he was Secretary of the Colne Weavers' Association, and has been officially connected with the International Textile Workers and the Labour and Socialist International. He was Minister of Labour in the last Labour Government. Since December, 1918, he has sat as Labour member for Preston.

MR. W. ADAMSON (Scottish Secretary).

Mr. William Adamson, who is sixty-six years of age, is the son of James Adamson, a miner. He was educated at a village Dame school in Scotland, and worked as a miner for nearly thirty years. For six years he was Assistant Secretary to the Fife, Kinross and Clackmannans Miners' Association, and, in 1908, he was appointed General Secretary of that body. He was elected Chairman of the Parliamentary Labour Party in October, 1917, and was the leader of the party in the House of Commons from 1918 to 1921. He was made a Privy Councillor in 1918. He has been in the House since 1910, and was also Secretary for Scotland in the last Labour administration.

MR. LANSBURY (First Works Commissioner).

Mr. George Lansbury celebrated his seventieth birthday a few months ago. He was born in Suffolk, but his political activities have been more or less centred in the East End of London. For many years he has taken a keen interest in municipal politics, and has held many Local Government offices for his district.

His political career has been somewhat chequered. He unsuccessfully contested Walworth in 1892 and 1895; Middlesbrough 1906; Bow and Bromley, 1900, and January, 1910. He was elected for Bow and Bromley in December, 1910, but lost the seat two years later. He was returned to the House for the same division in 1922, and has been re-elected at each election since.

MR. H. MORRISON (Transport).

The political activities of Mr. Herbert Morrison have been almost exclusively concerned with London. He was born in London forty-one years ago, and has represented East Woolwich on the London Council for many years. He is the Secretary of the London Labour Party, and has been leader of the party in the County Council since 1925. He was Mayor of Hackney in 1920-21. He represented South Hackney in the House of Commons from 1923 to 1924, when he was defeated. He regained the seat, however, at the last election.

MR. T. JOHNSTON (Scottish Under-Secretary).

Mr. Johnston, who is forty-seven years of age, began his education in a Board school, and from there he went on to Lenzie Academy and Glasgow University. He is editor of *Forward*, a Labour weekly paper published in Scotland, and has written many books, among which are "History of the Working Classes of Scotland" and "Our Noble Families." He has been senior magistrate of his home town, Kirkintilloch. He contested West Stirlingshire in 1918, and was elected for that division in November, 1922, and December, 1923, being defeated in October the following year. In December, 1924, he was returned for Dundee in a by-election. Returning to West Stirlingshire, he recaptured the seat from the Conservatives at the recent election.

MR. JOWITT, K.C. (Attorney-General).

Mr. W. A. Jowitt, K.C., who is forty-four years of age, is a son of the Rev. W. Jowitt, Rector of Stevenage. He was educated at Marlborough and New College, Oxford, and was called to the Bar of the Middle Temple in 1909. He took silk at the age of 36—the same age as Lord Birkenhead. He was briefed in the Jacob Factor case, the Francs case and the Mitchell Hedges case.

Mr. Jowitt sat in Parliament as a Liberal for the Hartlepools from 1922 to 1924, when he was defeated. In the general election last week Mr. Jowitt was returned as a Liberal member for Preston, a two-member constituency, the other successful candidate being Mr. Tom Shaw, Labour.

MR. J. B. MELVILLE, K.C. (Solicitor-General).

Mr. J. B. Melville, K.C., son of the late Chief Inspector Melville, of Scotland Yard, has set up a record by becoming Solicitor-General simultaneously with his Parliamentary *début*. He was returned for Gateshead in succession to Mr. John Beckett, who was returned at the election for Peckham. Mr. Melville started his career in an insurance office, but left to take up the law. He was called to the Bar in 1906, and as a junior he attained one of the largest practices. He has taken part in many of the leading trials in recent years.

LHASSA

A CITY OF MONKS, TEMPLES, MONASTERIES AND PALACES.

The following description of Lhassa, the holy capital of Thibet, is given in the *Izvestia* by the famous Russian traveller, Kozlov:—

Lhassa, the capital of Thibet, the most interesting city from a European standpoint, and the most "ideal" from the standpoint of the Thibetans themselves, fascinates the traveller from afar, when he first gets sight from the nearest hills of the Lhassa valley, the mountain ridge bordering upon it, and, above all, of Potala and the Temple of Medicine, which are situated upon separate hills, which, according to legend, were brought there on camels' backs from India.

After the long and montonous journey, Lhassa, with its palace of the Dalai Lama and the huge number of temples glittering in the sun, with their gilt roofs, indeed makes a strong and, at the same time, charming, impression. The magnificent combination of the valley and divine hills Marbo-ri and Chagbo-ri, the transparent blue sky and the brilliant sunshine, the unusual buildings and the red, gold and white colours make the impression of a fairy tale.

No wonder the Buddhists, at first sight of Lhassa, Potala and the palace of the Dalai Lama, fall on their knees in ecstasy.

A LEGEND.

Lhassa was founded under the Sron Tzan Gambo Khan, who lived in the 7th century A.D. There is a legend that this Khan had among his wives a Chinese princess and a princess from Nepal, who brought with them statues of Buddha Shakiamuni. It was for these statues that the temples in Lhassa were built, and the Khan himself took up his residence on Mount Marbo-ri, which is now adorned by the palace of the Dalai Lama.

In the centre of the capital there is a square-shaped three-storey temple, with four gilt roofs of the Chinese type, containing a great statue of Buddha Shakiamuni, under a gorgeous baldachir. The statue itself is made of bronze, and differs from the usual representation of the Indian sage, in that its head and chest ornaments are of solid gold and precious stones, especially turquoise. These ornaments were made and hung on the statue by Tzonhava, the famous Buddhist reformer, and ever since the times of Tzonhava the face has always been painted with gold powder.

There is another statue of Buddha, of small size, in a separate temple, in the northern section of the town, known as "Chjovo-Ramoche," but both temple and statue are inferior in ornamentation to their larger counterparts. The smaller temple also attracts a smaller number of worshippers.

THE PALACES.

Lhassa is further beautified by the palaces of the noble "Hutukatas" and "Gheghens," who held the posts of Thibet Khans. These palaces, each housing a certain number of Lamas, are, in fact, small monasteries, four in the interior of the city and one outside it, to the south-west. The latter palace, known as Gun-de-lin, belongs to the Datzag Hutukhtas. There are only a few privately-owned houses, mostly situated on the outskirts.

Towering above all these buildings, at some distance to the west, is Potala, the Dalai Lama's palace, built on a rocky mountain. This palace is undoubtedly the most remarkable building not only in Lhassa, but throughout Thibet. Legend ascribes its foundation to Sron-Tsan-Khan, but it has since been remodelled, with the addition of the main central part known as "Pobran-Marbo," the Red Palace. This is a castle, to the construction of which the Thibetan architects devoted the best of their engineering skill. The palace is 1,400 feet long, and viewed from the front its height reaches ten and, at some points, even thirteen storeys.

In the Red Palace are the apartments of the Dalai Lama himself, who in good weather often goes to the highest flat roof, which affords a magnificent view in every direction.

The same palace harbours the greatest treasures both of Thibet and of the Dalai Lama personally. It contains the gold "Suburgan," the sepulchre of the present Dalai Lama, which is about 28 feet high.

It also provides accommodation for a community of monks, numbering 500 and forming a "Nimchjal-Datsan." The duty of these court lamas consists in holding services for a long and prosperous life for the Dalai Lama.

Within the walls of the palace, at the southern foot of the mountain, are the mint, the law courts, the prison, etc.

The summer palace of the Dalai Lama, known as Norbulinkha, is situated on the back of the Ui River.

The gardens and parks, so dear to the hearts of all Thibetans, render Lhassa beautiful, especially in the spring and summer.

The "lingor" or circular road by which the pilgrims make their religious rounds of the capital on foot, constantly bowing as they move along, is 7½ miles long.

The medical datzan, which is probably the only one in Central Thibet, is beautifully situated on the top of Mount Chjagbo-ri. It is a small building, where, in a room near the rear wall, one is shown statues of various deities made of coral, turquoise, malachite, white sandal, as well as other sacred objects connected with names of famous doctors of the Hindoo-Thibetan medical school.

This datzan was founded, or, at least, radically reformed, by the famous fifth Dalai Lama. The clerical staff consists of sixty men, especially deputed, one from each of the sixty monasteries. They are paid by the Dalai Lama, and live in houses built on the same mountain, near the datzan. These monks are the students of the school. They are under the charge of Emchi-Hambo, the personal physician of the Dalai Lama.

COLLEGES OF MYSTICISM.

In addition, the capital of Thibet contains two datzans for the study of "mysticism," with over a thousand clerics attached to them.

Lhassa's fame is made, among other things, by the three main monasteries in the neighbourhood, Sera, Braiboon and Galdan, which are known under the collective names of Se-Nbra-Ge-Sum, and sheltering about twenty thousand monks in all. These monasteries belong to one of the dominating Tzonhava sects, and were founded during his life, at the beginning of the 15th century. The archpriest of these monasteries is, of course, the Dalai Lama himself.

The secular population of Lhassa hardly exceeds ten thousand, of whom two-thirds are women.

VATICAN CITY IN BEING.

LAST ACT OF THE LATERAN TREATY.

WOODEN BARRIERS.

MUSSOLINI'S VISIT TO CARDINAL GASPARRI.

FROM REUTER'S CORRESPONDENT.

VATICAN CITY, Friday.

The exchange of the instruments of ratification of the Vatican Treaty was made in Cardinal Gasparri's apartment at the Vatican this morning. This concluded the last act necessary before the Lateran Treaties entered into full and immediate force. The independent state of the Vatican City is now an accomplished fact.

Indeed, a few minutes after the exchange of the instruments of ratification, all the entrances into the new Vatican territory were closed by means of wooden barriers, by the side of which were stationed frontier posts of Swiss guards.

These wooden barriers will be replaced by iron gates later.

At the same time the famous bronze door leading into the Vatican Palace, one leaf of which has always remained closed since 1870 as a sign of mourning for the loss of the temporal power of the Papacy, was thrown completely open again to signify that conciliation between the Quirinal and the Vatican had at last been achieved, after fifty-nine years.

A SIMPLE CEREMONY.

The ceremony of the exchange of the instruments of ratification itself was extremely simple. Cardinal Gasparri and Signor Mussolini handed each other the original texts of the Treaties signed respectively by the Pope and the King of Italy. Afterwards the two statesmen signed a document drawn up in duplicate, testifying to the fact that the instruments of ratification had been exchanged.

Signor Mussolini, who was wearing his Prime Minister's uniform, and his party arrived at the Vatican in five motor cars. The party came by way of the courtyard of St. Damasus, under the gate of the mint, and passed through the courtyard of the Parrot.

The Prime Minister was saluted at these points by pickets of the Swiss guards. In the courtyard of St. Damasus the Prime Minister was met by the Papal Masters of Ceremonies, and by the gentlemen-in-waiting, who escorted him to the second floor of the Vatican Palace into Cardinal Gasparri's apartment. Here the party was cordially greeted by Cardinal Gasparri and by Monsignor Borgoncini Duca, Secretary to the Congregation of Extraordinary Ecclesiastical Affairs; by Monsignor Pizzardo, Substitute Secretary of State, and by Signor Pacelli, the Vatican lawyer.

CHEQUE FOR £6,500,000.

After a few words of greeting they immediately proceeded with the business in hand.

The exchange of ratifications was performed, first, by the reading of the financial convention and the handing to Cardinal Gasparri of a cheque drawn on the Bank of Italy for 750,000,000 lire (about £6,500,000). Then the documents of ratification, which were encased in splendid bindings of Morocco, bearing the arms of the two States, were signed by Signor Mussolini and Cardinal Gasparri and formally exchanged.

Next Cardinal Gasparri read a letter from the Pope containing the first message addressed by the Pope to the King of Italy. This concluded the ceremony of ratification, and then Cardinal Gasparri invited Signor Mussolini into his private apartment, where they conversed alone for a quarter of an hour.

At the conclusion of this private interview Signor Mussolini and Cardinal Gasparri, accompanied by their suites, proceeded to the ante-Chamber, where Cardinal Gasparri bade farewell to the Prime Minister.

CHEERED BY CROWD.

Signor Mussolini, followed by his suite and by prominent members in the Government, descended the stairs leading from Cardinal Gasparri's apartment into the Court of San Damaso, where he received the homage of the principal officials and personages of the Vatican, while the Vatican gendarmerie saluted him.

He and his party then left the Vatican amid the cheers of a large crowd which had assembled outside.

The Duce, who was cheered by a small crowd which had congregated outside the Vatican, appeared to be very well pleased, and smilingly answered the greetings by raising his arm in the Fascist salute.

As soon as Signor Mussolini left the Vatican the crowd, which meanwhile had been constantly increasing, hurried across St. Peter's square to watch the opening of the bronze door and the Swiss Guard taking possession of the Vatican's new boundaries. The temporary wooden barrier marking the boundary has been built under the arch connecting the basilica of St. Peter's with the sacristy. The crowd cheered loudly when twelve Swiss Guards, bearing rifles with fixed bayonets, descended from the steps leading to St. Peter's and took up sentry duty at the new boundary.

BRONZE DOOR OPENED.

The opening of the right leaf of the bronze door was performed by the Commander of the Swiss Guard, while a body of Swiss Guards presented arms. This act was also greeted with loud cheers by a considerable crowd standing under the portico in St. Peter's square.

The crowd afterwards stood for a long time in St. Peter's square cheering under the Pope's windows, hoping that he would appear and acknowledge the applause. His Holiness, however, did not appear.

Indeed, as soon as the bronze door had been opened the life inside the Vatican resumed its usual calm course. The Pope granted his usual public audiences, which were only postponed for half-an-hour, so as not to interfere with the exchange of the instruments of ratification.

During the progress of an entertainment at Bunbeg a number of youths, who had been refused admission to the show, fastened the entrance doors from the outside. Members of the troupe of players were, in the circumstances, obliged to utilise the windows as a means of exit.

The Town Clerk of Carrick-on-Suir estimated for a 16s. in the £ rate, but the Council reduced the figure to 13s. 6d.

While a valuable bullock, the property of Mr. James Perry, of Urney Park, Urney, was being driven along the bank of the Strabane Canal it jumped into the water and was drowned.

Strabane and Castlederg Regional Education Committee has decided to build a new school at Ballaw.

Castlederg Guardians have elected Mr. R. J. Leitch as chairman, Mr. John Verner as vice-chairman, and Mr. David Henderson as deputy vice-chairman.

When a group of old age pension claimants had met at the local pension office, Dungloe, James O'Donnell, 101, who resides in the vicinity of the town, addressing the assembled septuagenarians, vigorously denounced the Government for its dilatoriness in granting them the pension.

A young man, who was found hanging, apparently lifeless, from a tree in a Letterkenny graveyard, recovered consciousness after artificial respiration had been resorted to, and was removed to Donegal Mental Hospital.

BANK OF IRELAND CLERKSHIPS.

At the last examination Pupils of ROSSE COLLEGE, Stephen's Green, Dublin, gained 11 Appointments, with 1st Place.—(Advt.)

U.S. MARKETS.

IRREGULAR CLOSING OF STOCKS.

(REUTER'S TELEGRAMS.)

NEW YORK, Friday.

Stocks opened firm, but efforts to extend recovery met with increasing opposition, and resulted in some irregularity developing. Trading was largely professional in character. Call money ruled at 7 per cent. and at that rate supplies were rather more plentiful. A wide-open break in Commonwealth Power, which recently scored a spectacular advance, had a disturbing effect on the speculative sentiment. The stock broke at 185⅞. Renewed liquidation also developed in Radio Corporation, which slumped to 81¼ on predictions of a poor second quarter report. One of the most important developments of the day was a decision by the Stock Exchange Governors to admit Investment Trust Securities to trading. General Electric Corporation declared a dollar extra dividend, and the stock rose sharply on the announcement of new electrification projects. In the final dealings, with Commercial Solvents soaring 40 points to 402, American Waterworks 10 to 123¼, and American Power and Light 5 to 122, all reaching records, partial recoveries occurred in other directions. Radio closed at 84 and Commonwealth Power at 191. The market closed irregular. Government Bonds dull; Railroad Bonds steady. The day's sales amounted to 3,072,000 shares. Money on call closed steady at 7 per cent. bid and 7¼ per cent. asked. All loans were transacted at 7 per cent. Sterling exchange steady silver ⅛c. up at 52⅛c.

	Fri.	Thur.
Call Money	7b. 7¼a	7b. 7¼a
Exchange on Lon.—60 days sight	4.79¾	4.79¾
Do. do. Demand Bills	4.84 7/16	4.84 7/16
Cable Transfers	4.84⅞	4.84 15/16
Do. Montreal	4.88½	4.88 11/16
Exchange Paris cable	3.91	3.91

Eng. Parity.	Stocks.	Fri.	Thur
219¾	Atchison, Topeka, Santa Fe	213	215¼
105 3/16	Do. Preferred	102	102
121 11/16	Baltimore and Ohio	118	118
231 9/16	Canadian Pacific	224½	225¼
32½	Chicago, Milwaukee, & St. Paul	31½	31½
85⅞	Chicago and North-West	83¼	84¼
81½	Erie Shares	79	80½
63 11/16	Erie 1st Preferred	61¾	61½
141 5/16	Illinois Central	137	137
146 7/16	Louisville and Nashville	142	142
5 3/16	Mexican Nat. 1st Preferred	5*	5*
49⅞	Missouri, Kansas, and Texas	48⅝	49
92 5/16	Missouri Pacific	89⅝	90⅝
199 9/16	New York Central & Hudson R.	193½	196
216⅝	Norfolk and West Com.	210	213
107¼	Northern Pacific Com.	104	103½
80 11/16	Pennsylvania Shares	78¼	78⅜
109 15/16	Reading Shares	106½	108
43 15/16	Do. Preferred	42½	42½
134 1/16	Southern Pacific	130	131
147¾	Southern Railway	143¼	143¼
233⅛	Union Pacific	226	226
84 9/16	Do. Preferred	82	82
140⅝	American Can (New Stock)	136⅛	137
101⅝	American Smelting (New Stock)	98½	99½
108 9/16	Anaconda Copper	105¼	106
15 1/16	Anglo-American Oil	14⅝	14⅝
102¾	Bethlehem Steel Com. Stock	99⅝	98⅝
31 9/16	Brit.-American Tobacco Coupon	30⅝†	30¾
116 15/16	New York Consolidated Gas	113⅜	113
289⅝	General Electric (New Stock)	280¾	276¼
74¾	General Motors (New)	72½	73⅛
4⅝	Inter. Mer. Marine Com. Certs.	4¼	4¼
44⅛	Do. Pref. Certs.	42¾	42¾
50	International Pet. of Canada	48½	48½
149 9/16	National Lead	145	144¼
62⅝	Pan-American Petroleum "B"	60½	61
47 15/16	Shell Transport and Trading	46½	46⅛
28⅞	Shell Union Oil	28	28
49½	U.S. Rubber	48	49
174 1/16	United States Steel Common	168¾	168½
144⅝	Do. Pref.	140¼	140
—	Silver Commercial Bars	52⅛	51¾
	BONDS.		
94	Atch. Top. New 4% Gen. Mort.	91⅛	91¼
80 7/16	Erie Rail. Gen. 4% Lien Bonds	78	76⅝
95 7/16	Union Pacific 4% Bonds	92½	93
111⅞	U.S. Steel 2nd Mort. 5% Bonds	108½	108½
—	U.K. 5½% Bonds, 1929	—	99¾
105 13/16	U.K. do. 1937	102⅝	102½
86⅞	U.K. Funding Loan	84¼	—
109 1/16	7% German Loan	105¾	106

* Asked; † Ex div.; ‡ Ex interest; ‖ Ex rights.

MONTREAL STOCK EXCHANGE.

Eng Equiv	Stocks and Shares.	Clos'g Prices Fri.	Thur.
39 15/16	Abitibi Power & Paper Co., Ltd.	39	41
11¼	Asbestos Corp. of Canada, Ltd.	11	11
36⅞	Do. Pref.	36	35½
20½	Brit. Columbia Packers, Ltd.	20	20¼
55½	Brazilian T. L. & P. Co., Ltd.	54¼	54⅜
48	Brit. Columbia P. Corp., Ltd., A	46⅞	47
29 15/16	Do. Do. Do. b	29¼	28
4 1/16	Brit. Empire Steel Corp., Ltd.	4	4
28⅝	Do. 1st Preference Series B	28	28
6⅛	Do. 2nd Pref.	6	6
43	Brompton Pulp & Paper Co., Ltd.	42	44
168 13/16	Calgary Power Co., Ltd.	165	165
136⅛	Canadian Car & Foundry Co., Ltd., Common	133	146
150½	Do. Preferred	147	147
28½	Canada Cement Co., Ltd.	27⅞	26
98¾	Do. Preferred	96½	96½
112	Canadian Cottons Co., Ltd.	109	109
28 13/16	Canadian Indus. Alcohol Co., Ltd., A	28⅛	29
24 9/16	Do. Do. B	24	24
30 7/16	Canada Power & Paper Corp.	29⅛	29¾
43	Canada Steamships Lines, Ltd.	42	40
99 9/16	Do. Preferred	97¼	97½
41 7/16	Cockshutt Plow Co., Ltd., Com.	40½	39
388 15/16	Con. Mining & Smelting Co. of Canada, Ltd.	380	380
102⅛	Dominion Bridge Co., Ltd	99¾	100
103⅜	Dominion Textile Co., Ltd.	101	101½
56 13/16	Fraser Companies, Ltd., Com.	55½	58
5⅞	Hollinger Con. Gold Mines	5¾	5½
48⅞	Inter. Nickel of Canada, Ltd.	47¾	48⅝
111	Montreal L. H. and P. Consd.	108½	108½
131 5/16	National Breweries, Ltd.	128¼	128
103⅜	National Steel Car Corp., Ltd.	101	100½
64½	Port Alfred P. & P. Corp.	63	64
100 5/16	Do. Preferred	98	98
98¾	Power Corp. of Canada, Ltd.	96½	97½
80 7/16	Price Bros. and Co., Ltd.	79	81
77 13/16	Quebec Power Co.	76	74
77 11/16	Shawinigan Water & Power Co.	75⅞	75½
39 15/16	Southern Canada Power Co., Ltd.	39	39
54¼	Steel Co. of Canada Ltd	53	53
79 5/16	Wayagamack P. & P. Co., Ltd.	77½	78½
76⅞	Winnipeg Electric Co.	75⅛	75⅛
340⅝	Bank of Montreal	333	333
283½	Canadian Bank of Commerce	277	275
349 13/16	Royal Bank of Canada	342	342

NEW YORK PRODUCE MARKETS.

WHEAT—Spots irregular, ¼c. down to ⅛c. up.

	To-day.	Prev. day.
No. 2 Mixed Durum, spot	107⅜	107⅝
No. 2 Northern Manitoba, spot	126¾	126¼
No. 2 Hard Winter, spot	119⅝	119⅛
No. 2 Red Winter, spot	128⅞	129⅛

RYE firm, 1½c. up. No. 2, spot, 96¼.

BARLEY firm at 1c. advance. American malting, New York, No. 2 spot, 76.

MAIZE firm at 2c. gain.

	To-day.	Prev. day.
Western No. 2 mixed spot	102½	100½

LARD firm and 15 points higher. Prime Western steam, 12.56; Middle West, 12.40 to 12.50.

FLOUR steady. Spring clears (100 per cent.), 5.35 to 5.60.

FREIGHTS.

Heavy grain to Great Britain (per quarter), 1/9 to 2/6.

Heavy grain to the Continent (per 100 lbs.), 11c. to 13c.

Cotton—High density to Great Britain (per 100 lbs.), 45c.

Cotton—Standard bales, 60c.

PETROLEUM steady.

	To-day.	Prev. day
Standard White in cases	17.65	17.65
Standard White in barrels	14.25	14.25
Do. Philadelphia	14.25	14.25
Mid-Continent Crude	33-33.9	33-33.9
Pennsylvania Crude	3.85-4.10	3.85-4.10

COFFEE opened steady, a point up to 4 points down. The market closed barely steady, with Rio futures 6 to 12 and Santos options 5 to 9 points lower. Rio No. 7, 16⅛; Santos No. 4, 23⅛; futures basis Rio No. 7.

SUGAR—Trading was quiet. There was moderate liquidation and some Cuban and European selling, owing to the inactivity of the spot market. The closing was barely steady at 2 points to 3 points decline. Centrifugal Cuban, spot, steady and unchanged; 96 test Centrifugal Cuban, 3.46. Approximate day's sales, 47,000 tons.

METALS.—Straits Tin steady, spot 25 and July 20 points higher; spot and nearby New York, 44.00. Lead steady and unchanged to 5 points lower; spot, New York, 7.00; spot, East St. Louis, 6.75. Pig Iron steady; Northern No. 2 plain, f.o.b. Furnace, Eastern Pennsylvania, 21.00; No. 2 plain Buffalo, delivery Boston, 22.66 by rail. Copper—The United States Copper Export Association quoted copper c.i.f. Hamburg 18.30.

RUBBER quiet but steady. First latex crepe, spot 21½ buyers; smoked ribbed sheets, spot, 20⅞ buyers, 21⅛ sellers.

WINNIPEG GRAINS.

WHEAT was very steady at the opening, and ¾c. to 1¼c. higher on complaints of continued dry weather, together with buying by export houses, and the firm closing of Liverpool. Private advices state that the situation in Argentina is critical owing to lack of rains. Later, however, the market reacted on a forecast for showers, coupled with bearish report on crop conditions in the North-West. The close was steady, with values ⅛c. up to unchanged. Opening options—July, 117½; October, 115½; December, 115¼. Closing options—July, 117¼; October, 115¼; December, 115⅛. Oats steady, ⅛c. down to unchanged. Closing options—July, 49; October, 48¾; December, 47¾. Barley steady at ¾c. to ¼c. rise. Closing options—July, 70¾; October, 69¼. Flaxseed steady at ⅝c. to ¼c. advance.

Wheat receipts (carlots).	To-day.	Prev. day.
No. 1 Northern	—	1
No. 2 Northern	61	64
No. 3 Northern	142	112
No. 4 Northern	135	129
Other grades	238	216
Total	576	522

NEW YORK COTTON.

COTTON opened steady, but one to six points lower. Scattered selling took place on lower cable advices and better weather conditions, with warmer temperatures, but the lower levels attracted spot house and Wall street buying. Subsequently week-end liquidation caused recessions, and the market closed steady, with old contracts six points down to three points up, and Southern contracts three to six points lower. Spot quiet at five points decline. At New Orleans futures opened nine points lower. The market closed ten to six points below yesterday. Spot declined nine points.

Spot, middling upland at New York, 18.95.

Spot, middling upland at New Orleans, 19.00.

Receipts—Atlantic ports, 1,000 bales; Gulf ports, 4,000; interior towns (gross), 4,000.

Exports—Continent, 11,000 bales.

CHICAGO MARKETS.

CHICAGO, Friday.

WHEAT opened firm, ⅞c. to 1¼c. up, on official reports intimating that warm weather is needed in Kansas and advices of flood conditions in the Central West. A reaction set in later influenced by reports that harvesting will become general over large areas of the South-West within a week. Selling by South-West houses assisted the downward movement, and the market closed barely steady, with futures ⅛c. down to unchanged.

Futures—Opening options—

	July	Sept.	Dec.
To-day	109⅜	113¾	[illegible]
Prev. day	105⅝	109¾	[illegible]

Futures—Closing options—

	July	Sept.	Dec.
To-day	108⅜	112⅝	[illegible]
Prev. day	108⅝	112⅞	[illegible]

MAIZE opened firm at ⅝c. to 1c. advance. Later the market reacted slightly under realising, but closed firm and ⅝c. up. Spot No. 2 mixed Western, 91⅛.

Futures—Opening options—

	July	Sept.	Dec.
To-day	90⅛	91¾	86⅞
Prev. day	87⅝	88¾	83⅝

Futures—Closing options—

	July	Sept.	Dec.
To-day	90⅛	91⅝	85½
Prev. day	89½	90¾	85⅞

OATS steady at ¼c rise to unchanged.

Futures—Closing options—	July	Sept.	Dec.
To-day	44⅜	43½	45¾
Prev. day	44⅛	43½	45⅛

RYE firm, with futures 1½c. to ⅜c. up.

Futures—Closing options—	July	Sept.	Dec.
To-day	86¼	89¼	93
Prev. day	84⅞	88⅝	92⅜

PROVISIONS—Lard at the opening was steady, and values rose afterwards, owing to the firmness of corn. Firm Liverpool market advices and a smaller hog movement assisted the rise, and the close was firm, with futures 12½ to 7½ and spot 12½ points up. Lard—Prime Western steam spot, 11.80.

Lard—Closing options—

	July	Sept.	Oct.	Dec.
To-day	11.95	12.30	12.42½	12.40
Prev. day	11.82½	12.17½	12.30	12.32½

RIBS closed quiet and unchanged to 2½ points higher.

Ribs—Closing options—	July	Sept.	Dec.
To-day	12.87½	13.12½	—
Prev. day	12.87½	13.10	—

BACON steady. Short ribs spot (60lb. average), 13.25.

HOGS firm. Light sorts advanced 25 points and heavy 25 to 20 points. Light-weight, 10.40 to 11.25; heavy-weight, 10.40 to 11.00.

		To-day	Same day last year
Receipts—	Chicago	15,000	27,000
"	Western	75,000	80,000

PROVINCIAL BANK CLERKSHIPS.

Next Exam. 18th June. Successful, June, 1928: Messrs. G. J. Morley, J. O'Brien, C. O'Farrell, I. D. Williams.—SKERRY'S COLLEGE, 76 Stephen's Green.—(Advt.)

VALUABLE FINDS IN EGYPT.

DISCOVERIES IN THE DELTA.

PREHISTORIC CULTURE OF SETTLEMENTS.

FROM REUTER'S CORRESPONDENT.

CAIRO (by Mail).

The prehistoric culture of the Nile Valley, hitherto known chiefly from sites in Upper Egypt, has been made additionally evident by the recent discoveries in the Delta area, where for the first time research has revealed much that is of value. Last year the Vienna Academy of Sciences sent out an expedition with the special object of searching for traces of the prehistoric period on the western border of the Delta, not by excavating, but merely by recording surface finds.

The expedition has been entirely successful. The whole edge of the desert from Usim to a point level with the Kom Hamasa was explored, and several prehistoric stations were found. The most important of these was an extensive neolithic settlement opposite Beni Salama, between Wardan and Khatatba, the oldest stratum lying at a depth of seven feet six inches on the original desert surface. This was carefully cleared, largely by sweeping, and the ground level when exposed showed sunken round hearths containing remains of charcoal, animal bones and pots; close by were baskets of plaited reed for storing grain and oval constructions of brick for other stores; in a number of places clay dishes and jugs lay *in situ*.

Among the implements found were numerous hatchets, knives and saws of flint, small axes of hard dark stone, millstones of sandstone, stone hammers of various forms, bone awls and polishers. The culture here met with seems to be a genuine neolithic one, since up to the present no trace of copper has been found.

It is evident that the denizens of the settlement lived chiefly by agriculture and by breeding animals. The kinds of grain cultivated are still ascertainable, as corn, apparently of two kinds, was found in the granaries mentioned above. The domesticated animals included cattle, sheep and goats; also swine, as evidenced by a boar's tusk. The larder was supplemented by the spoils of the chase. Among other animals the hippopotamus was hunted, for a storeroom contained the thigh bone of one. The remains of turtles were very common, and vertebrae of large fish also occurred.

The people of this settlement used as a weapon the pear-shaped club, which apparently did not enter Upper Egypt until a later period. Arrows and lances with winged tips of flint and flat triangular missiles were also used. The potter's craft was very advanced; side by side with the simple rough and smooth wares were found red and black vessels of finely polished ware, dishes, plates and jugs, as well as beakers with hollow feet and dishes resting on a plate with four feet. Earthenware spoons of various forms were also found.

There can be no question that the prehistoric culture of Lower Egypt here laid bare is very different from that of Upper Egypt, and this fact is of great importance in understanding the political development of Egypt in early times. The difference is shown, for instance, in the different pottery and the mostly distinct types of flint implements. Most significant, however, is the contrast in the burial of the dead, for this may have resulted from a not merely cultural, but an ethnological, difference.

In Upper Egypt, even in the oldest strata found hitherto, special cemeteries were formed away from the settlement. In Abu Salama bodies were found in the vicinity of the various dwelling places, with their faces turned towards the hearth. This custom, now found in Egypt for the first time, is based on the belief that the dead still belong to the family group and share in the meals of the living.

The important question of the evolution of the Beni Salama culture cannot yet be answered, as only a small part of the settlement has yet been excavated.

COMMERCE AND ART.

PEEP INTO PITTSBURG'S WONDERFUL GALLERY.

A purely commercial building that attracts to itself something like 60,000 visitors annually must surely have features that raise it high above its rivals. Such a building is that of the H. J. Heinz Company in Pittsburg. The company, though primarily American, has wide associations, and it is fitting that just inside the main entrance there should be a beautiful tablet on which are set out the names of the company's employés in England, Canada and the United States who found themselves in war, as in peace, associated for a common object. Gold stars placed beside the name of many of them indicate that they gave their lives for the great cause.

The walls of the Rotunda, which forms so notable an attracton to the great building, are of cream-coloured marble. So also are the massive columns. But the attraction of the hall to its constant flow of visitors is undoubtedly the series of mural paintings by Edward Trumbull, an artist of international reputation. One of these makes a wonderful appeal to the Englishman, for it depicts the dome of St. Paul's Cathedral, with its magnificent view of the busy river which is England's glory.

There is a canvas giving a panoramic view of Cape Town Harbour, and two paintings show the picturesque and colourful bazaars of the East, with their accompaniment of mosque, minaret and camel. Other pictures of American farm scenes, Spanish olive groves and the like combine to give the impression of a gallery of art rather than that of a representation in the grand manner of the world-wide activities of the gigantic business organisation of which the building is the centre.

The registration book in the reception room has well been described as a directory of the world. The signatures it contains are gathered from all the world over. The bold caligraphy of a plain old English Smith may jostle on the same page with the quaint signature of an Oriental prince or the crabbed mark that acts as the sign manual of an Indian chieftain; for all are to be found among the visitors to this wonderful commercial gallery of art.

PREPARI

REMINISCENT OF THE DA

THE PHŒNIX PARK M
of the permanent subway

TROOPS IN TRAININ
prone positio

PREPARING FOR THE PHŒNIX PARK RACES.

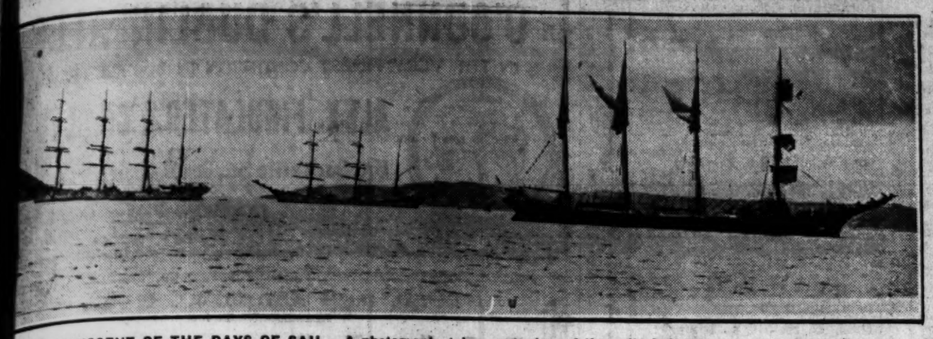

REMINISCENT OF THE DAYS OF SAIL.—A photograph, taken yesterday, of three "windjammers" at anchor in Queenstown Harbour.

Preparing the course at Phœnix Park.—Work in progress at the Mountjoy corner of the straight. The Phœnix Monument, which formerly stood in the centre of the cross-roads, is on the right

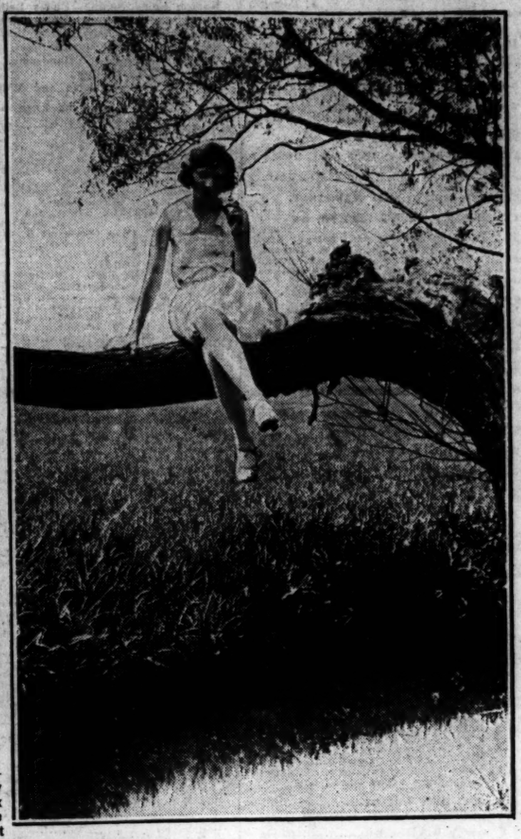

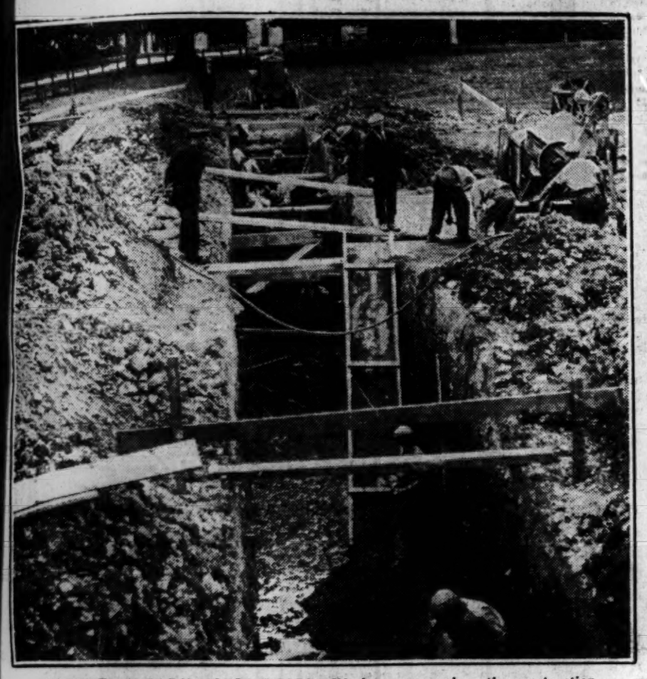

THE PHŒNIX PARK MOTOR RACES.—Workmen engaged on the construction of the permanent subway which will run beneath the course connecting the Grand Stand and pit enclosure

BEAUTY BY THE RIVER'S BANK.—A picture from the quiet countryside.

IRISH FREE STATE TROOPS IN TRAINING at Kilbride Camp, Co. Dublin.—An N.C.O. giving bombing instruction by the wayside.

TROOPS IN TRAINING AT KILBRIDE.—A marksman taking aim from the prone position during an attack by troops in extended order.

GOLF: Irish Ladies' Golf Championship at Rosapenna.—Left: Mrs. Miley (Kingstown) and Mrs. H. M. Hall (Foxrock) walking to the 8th green. Right: Miss M. McDevett driving from the 11th.

THE IRISH LADIES' GOLF CHAMPIONSHIP AT ROSAPENNA.—A group of the competitors.

THREE—To the Seaside on Pratts

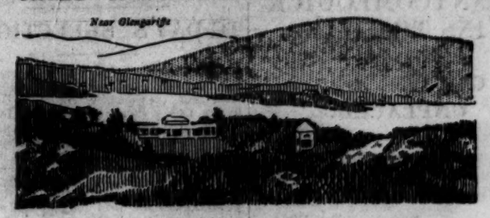

Tour the Cork Coast on Pratts

Revel in the sun-kissed breezes that come dancing over thousands of miles of ocean, tempered with the gentle warmth and balminess of the Gulf Stream.

Youghal

ALONG that widely indented Coastline from Youghal to Glengariffe is rugged beauty unsurpassed in these islands. Rocky headlands, high and wild, contrast with the sequestered resorts they shelter. Nowhere else on our shores are there so many beautiful watering places in such small compass, each of them a veritable sun-trap whose southern aspect and tropical foliage are reminiscent of the Mediterranean.

YOUGHAL has a wealth of glorious scenery, mighty ocean, picturesque river, sylvan hillside, towering mountain, shady glen, rocky coast and sandy beach—all within easy reach of the town.

COURTMACSHERRY is a pleasant little holiday resort overlooking a spacious bay. An ideal place for bathing and boating. It has also a good golf links.

CROSSHAVEN. A really delightful watering place with many charming bays within easy reach.

GLENGARIFFE vies with Killarney in loveliness, It is set in a deep Alpine Valley enclosed by hills of the wildest description, singularly broken and fantastic in outline. For the motorist there are some never-to-be-forgotten drives through the mountain passes into Kerry.

Never say "petrol" —say

Pratts

There is a wealth of glorious scenery along the Cork Coast. And everywhere there are ample supplies of Pratts—the petrol that makes the difference between pleasure motoring and mere transportation.

Irish-American Oil Co., Ltd., 1 & 2 Up. O'Connell St., Dublin

Obtainable everywhere from the Golden Pump or the Green Can

K.A.A.

Keep Baby's Dimples in Play

A healthy baby is all smiles and dimples. If fretfulness creeps in, give Woodward's Gripe Water, the safe, reliable, old remedy which instantly banishes pain by correcting the disorder. Mothers have found Woodward's Gripe Water the greatest comfort and help, now, for over 75 years. Keep a bottle in the house

Most famous of all correctives for: Colic, Flatulency, Acidity, Teething, Looseness, Peevishness, Disordered Stomach, Constipation and the "101" ills to which baby is heir.

WOODWARD'S "Gripe Water" KEEPS BABY WELL

MISSIONARY NOTES.

FROM OUR CHURCH OF IRELAND CORRESPONDENT.

During this month two new native assistant bishops will be consecrated in the vast diocese of Western China.

At a Service held at Okrika, in Nigeria, four Africans were admitted to Priests' Orders and ten to Deacons' Orders.

A garden sale in connection with the Jews' Society will be held next Saturday at St. Margaret's Hall, Mespil road, Dublin, from 3 to 6 p.m.

Five churches, eight schools and three rectories have been rebuilt in the Diocese of Antigua to replace buildings ruined by the hurricane of last year. The people themselves have given a great deal of their time and labour in the work of restoration. There is still much to be done to make good the buildings which were damaged, for which a further sum of £4,000 is needed.

Over twenty churches have been laid in ruins at Andevorante, Madagascar, as the result of a recent cyclone.

Deaconess Armstrong, daughter of the Rev. S. C. Armstrong, lately curate-in-charge of Finglas, has, owing to the unsettled state of the country, been obliged to move from Pucheng-to Kieuning.

A Jubilee Thankoffering Fund has been inaugurated to mark the Jubilee of the Zenana Missionary Society in 1930.

The Rev. L. Daniels, of Wilcannia, who uses an aeroplane in covering his huge parish, states that every part of his parish is now within three hours of Wilcannia, instead of his needing over three days to get to some parts of it by motor, as was the case under previous conditions.

The following Irish clergymen are acting as chaplains at Continental resorts:—The Rev. C. B. Armstrong (Blankenberge, August 11-September 1), the Rev. G. W. N. Clark (Lucerne, April 7-May 26), and the Rev. C. A. Rainsford (Thur, August 4-25).

A sum of £71 was realised at Rathfarnham at a sale of work for the Colonial and Continental Missionary Society's Funds. The amount is destined for the Rev. J. C. Dunham's work in Tanganyika.

ALL SEASON UNDERWEAR

Ideal for present month. Fine silky de-luxe garments which actually improve in the washing. No special shop finish. Your hosier has ROCK Underwear to suit your needs and your pocket. Illustrated leaflet gladly sent on request.

Insist on ROCK.

QUALITY Rock GUARANTEED.

The Blackrock Hosiery Co., Ltd., Blackrock ..... Co. Dublin.

SUITS TO ORDER 6 TO 8 GUINEAS BRYSON 3 CHURCH LANE TWO DOORS FROM College Green

WHERE TO STAY

HOTELS of Distinction

Under Great Southern Railways Management

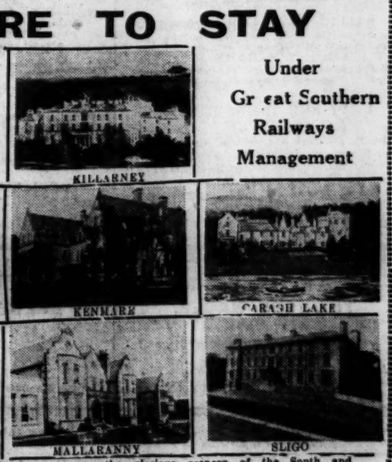

These Hotels are beautifully situated mirist the glorious scenery of the South and West, and possess every modern comfort and convenience.

GOLF—TENNIS—FISHING—BOATING—MOUNTAINEERING

COMBINED RAIL AND HOTEL TICKETS ISSUED.

Present Fares from Dublin, including 7 Days at the Hotel:—

To	1st	2nd	3rd.
Killarney	8 10 0	7 10 0	6 10 0
Kenmare	5 0 0	4 13 0	4 4 0
Caragh Lake ...	5 0 0	4 13 0	4 4 0
Parknasilla ...	9 0 0	8 0 0	7 0 0

To	1st	2nd	3rd.
Mallaranny	7 10 0	—	6 10 0
Galway	6 17 0	—	6 4 0
Sligo	6 17 0	—	6 4 0

Similar Tickets at proportionate fares issued from all Stations on Great Southern Rlys. Parknasilla and Caragh Lake Hotels re-opened for Season on 13th May.

HOTEL TARIFFS.

For particulars of terms see Company's Programmes or apply to Manageress, various Hotels, or Head Office, Hotels Department, 141 Thomas Street, Dublin.

GREAT SOUTHERN RYS

P. J. FLOYD, TRAFFIC MANAGER.

GOSSIP FROM THE COURSE.

PENNYCOMEQUICK WINS THE OAKS.

QUEEN'S ORB UNPLACED.

SANS CHANGER'S CANTER.

FROM OUR TRAVELLING CORRESPONDENT.

EPSOM, Friday Night.

The Epsom Meeting ended this afternoon, when Lord Astor's Hurry On filly, Pennycomequick, won the Oaks by five lengths and two lengths from Golden Silence and Sister Anne, both the latter in the colours of Lieut.-Colonel Loder. Sister Anne was second favourite at 7 to 2, and Golden Silence was a 20 to 1 chance, and it therefore seems a little surprising that the one who carried the second colours should do the better of the pair.

What happened was that in the race Golden Silence was setting a good pace in front for Sister Anne, whom Childs rode. The leader was followed by Belle Mere and Pennycomequick until they were coming down the hill to Tattenham Corner, where Childs moved up in front of Lord Astor's filly with what the jockeys call a "double handful." In a few strides more the situation had undergone a most remarkable change, for Pennycomequick had gone on second, and Sister Anne had dropped away.

Actually her saddle had slipped right back, and it was almost on her loins when she returned to weigh in. All the way up the straight one could see Childs doing nothing more than hold on to his seat. That she got third under such difficulties is all to the credit of Sister Anne. It is an interesting point whether, had things gone well with her, she would have beaten the winner, and I would not dare to express an opinion; but, at any rate, Golden Silence would not have been second, and Pennycomequick would have had to race to have beaten her.

A CHARMING FILLY.

After the race everyone who had not noticed the bad luck of Sister Anne was loud in praise of the winner, saying she would have beaten all the colts had she been in the Derby on Wednesday. She might, and she might not. She is a charming filly, and, undoubtedly, a good one. She is unbeaten so far, but when one examines her form in cold blood it will be seen that she has never yet had to do anything. Before one can suggest her as the likely winner of the St. Leger, which everyone is doing now, I would like to see her meet a really good one who raced with her, before accepting her as the best three-year-old of the season. Her time in the Oaks was rather better than that accomplished by Trigo in the Derby, yet it did not seem a well-run race.

At the finish the Aga Khan's filly, Fille d'Amour, was running on well, and finished fourth. This victory puts Hurry On, who has been having rather a thin season, well up in the list of winning stallions.

It was not, however, a very eventful Oaks, and I suppose comment should be made on the remarkable luck that has attended the fillies which Lord Astor, the owner and breeder of Pennycomequick, has run in this race. Including the substitute race, which he won at Newmarket with Sunny Jane, he has taken the race in all five times, which well offsets his five seconds in the Derby. In this generation the Manton stable has now won the Oaks eight times.

JELLISS THROWN.

I should mention that on her way to the post Pennycomequick threw her jockey, Jelliss. He clung on to the reins, and with the kindly attention of a couple of stout policemen was soon in the saddle again.

Although Pennycomequick was a favourite the results again went in favour of the bookmakers. Frank Bare, the favourite in the first selling race, won for Wootton, a little luckily, perhaps, by a head. Then came the Acorn Plate, one of the principal races of the season for two-year-old fillies. In this Queen's Orb was a good favourite, and deservedly so on her public performances.

She did not leave the gate anything like so quickly as the daughter of Milesius, Blue Mermaid, who had been beaten at York and was third at Newmarket to Oceana and Lady Abbess, both winners this week. Blue Mermaid fairly flew down the hill, and nothing ever looked like catching her. When Beary on the favourite saw that he had no chance, he accepted the situation and finished fourth. Maid Margaret was second, three lengths behind the winner, and Spring Zephyr was third.

With the exception of Qurrat-Al-Ain, I thing the best filly I have seen this season is Maid Margaret. It was her first appearance, and she lost half a dozen lengths at the gate. Fox, of course, did not bustle her, and allowed her to run her own race, and she finished second.

She is out of Margaritta, a filly bred by Mr. Ernest Bellaney, and sold to Lord Woolavington, who won this same race some years ago. Furthermore, she is a delightful animal, and when she meets all those whom she met this afternoon on a truer course than Epsom I predict that she will lose them.

In the selling plate for two-year-olds Mr. J. B. Joel supplied a fancied candidate in Dora, who won everywhere but on the post, and there the unfancied 20 to 1 chance, Berlingote, got up and beat her a short head.

The result of the Chipstead Handicap was never in doubt, for Lord Derby's Sans Changer soon raced to the front, and, nothing ever approaching him, he won in a canter by four lengths from Gigolo.

BEST RACE OF HIS LIFE.

In the last race of the meeting old Flying Phœnix ran, perhaps, the best race of his life, except for one or two performances in Ireland when he was a two-year-old, when he beat Exeter by a neck. De Mestre has done wonders with this tubed horse, who was very nearly at the top of the handicap, and was meeting useful ones like Caraquette, who had bustled up Golden Oracle at York. Thus ended what cannot be described as one of the best Derby meetings we have seen, but one which for variety and incident would be hard to equal.

To-morrow we shall be living in the comparative tranquility of Kempton Park, where the Bendigo Stakes is the chief event. Empire Builder does not go, and the race seems to lie between Nijinski, Double Life and GOLDEN LYRE. A slight preference is for the last-named. The Redfern Plate may be won by one of Lord Woolavington's novices, PRESS GANG, who has been well tried. PONOROGO has not much speed, but he stays well enough to win the Queen's Plate.

GALTEE MORE.

RACING BOOTS—POLO BOOTS.
Newmarket Field Boots; Canvas Legs. Repairs and Alterations by Expert Workers.
WATKINS, 77/78 DAME STREET.
Bootmaker and Leggin Specialist. —(Advt.)

KOPI FOR IRISH DERBY.

Mr. S. B. Joel has decided to send Kopi (who fell in the English Derby) for the Irish Derby at the Curragh on the 26th inst. Trigo, who proved his merits in no uncertain manner at Epsom, is also engaged in the Irish Derby, as are Cragadour, Empire Builder, Mr. Jinks, Heremon and Le Voleur. If Trigo wins the Curragh classic he will equal the record of Orby, who was successful in both of the chief three-year-old tests in England and Ireland.

THURLES RACES,
MONDAY, JUNE 10.
RECORD ENTRIES RECEIVED.
FIRST RACE, 2.30.
Admission to Stand .... 10/ and 5/-.
D. A. BUTLER.
—(Advt.)

PHŒNIX PARK.

TO-DAY'S SELECTIONS.

There has been a full week's interval since the last race meeting in the metropolitan area, and consequently the Phœnix Park fixture to-day should be welcomed by racegoers. The rainfalls during the week have benefited the course, which at present is in excellent order, and, judging by the number of horses under orders to run, fields promise to be of good strength. As usual, two-year-old races figure prominently in the programme, and the field for the Blake Plate will number about twelve, many of whom will be making a first acquaintance with the racecourse. Selections:—

Finglas Handicap—**Sun Flame.**
Farmleigh Plate—**Arthur.**
Blake Plate—**Bonford.**
Fitzwilliam Plate—**Athmoy.**
Fairview Plate—**Harum Scarum.**
Foxrock Handicap—**Striped Sleeves.**

3.0—FINGLAS HANDICAP of 100 sovs. 1 m.

ALNE FOREST (Capt. H. Whitworth) Age st. lb.
SUN FLAME (Mr. M. Arnott) ...... Ussher 3 8 12
CRUET (Mr. H. S. Gray) ...... Owner a 8 12
MINNETONKA (Mr. J. Shell) ...... Behan 3 8 4
KILEAGER (7lb. ex.) (Mr. Loughnan) Walker 4 8 1
SILVER THREADS (Mr. J. M. P. Kennedy) Fetherston 3 7 9
The above are under orders.
SOLDANEL (Mrs. C. L. Mackean) ... Blake 3 9 0
PHILIP'S FANCY (Mr. F. More O'Ferrall) O'Ferrall 3 8 12
TULLOVIN (Capt. R. B. Brassey) . Hartigan 3 8 8
GOLDEN CLOUD (Mrs. M. Cuddy) . Ussher 3 8 6
MUSTARD CLUB (Mr. F. Burke) . Parkinson 4 8 2
GOLDEN MONARCH (Mr. F. S. Myerscough) ...... Grundy 3 8 0
PERCIVAL BOY (Mr. T. P. O'Neill) . Clarke 3 7 13
ADMINISTRATOR (Mr. J. J. Parkinson) Owner 5 7 10

3.30—FARMLEIGH PLATE of 100 sovs. A selling race for two years old. 5 f.

st. lb.
GAY SOUL (Mr. Jas. F. Byrne) ... F. Clarke 8 10
ARTHUR (£50) (Mr. H. M. Hartigan) Owner 8 10
ARGOTTE (£50) (Mr. J. Doyle) ...... Owner 8 3
BOLD SALLY (£50) Mr. H. M. Hartigan) Owner 8 3
INTERN (£50) (Mr. J. J. Parkinson) Owner 8 3
S.D. (£50) (Mr. J. J. Parkinson) ...... Owner 8 3
The above are under orders.
RENT (Mr. F. S. Myerscough) ...... Grundy 9 3
BROWN EYES (Mr. D. Magennis) ... Hunter 8 10
EAGLE'S CLAW (£50) (Mr. H. Ussher) Owner 8 10
JACK'S WINK (£50) (Mr. Slocock) .. Owner 8 10
KYLEFORD (Mr. C. N. Dousill) ...... Grundy 8 10
FOXY BOY (Capt. Boyd-Rochfort) ... Ussher 8 10
IRISH ECHO (£50) (Mr. J. Doyle) ... Owner 8 3
PRINCESS MAEVE (£50) (Mr. J. T. Rogers) Owner 8 3
VANITY BOX (£50) (Mr. J. M'Enery) D. Rogers 8 3
KEEP CLEAR (£50) (Mr. J. T. Rogers) Owner 8 3
OPS (£50) (Mr. H. I. Ussher) ...... Owner 8 3
BAMBINETTA F. (Capt. H. Whitworth) (£50) ...... Ussher 8 3

4.0—BLAKE PLATE of 200 sovs. Second 30 sovs., third 20 sovs. For two-year-olds. 5 f.

st. lb.
PYREX (Mr. T. Coombs) .... Owner 8 13
COCK O' HAY (Mr. E. Bellaney) ... Ussher 8 8
KNAPWELL (Mr. F. Clarke) ...... Owner 8 8
WILD CORN (Mr. J. T. Rogers) ...... Owner 8 8
NO SIR (Mr. D. C. Lindsay) ...... Behan 8 8
BLACK ADMIRAL (Mr. H. Ussher) Owner 8 8
BONFORD (Mr. W. Barnett) ...... J. Rogers 8 4
SOLA (Mr. H. J. Delaforce) ...... Blake 8 4
BEULAH (Major Dixon) ...... Behan 8 4
GOLDEN LURE (Mr. H. S. Gray) ... Behan 8 4
ATHOL (Mr. H. M. Hartigan) ...... Owner 8 4
FAIRY FLOWER (Mrs. V. M.-Jackson) Fetherston 8 4
SOLHANA (Mr. B. Masterson) ...... Owner 8 4
The above are under orders.
CLYTUS (Mr. A. M'Cann) ...... Blake 9 4
MILLENNIUM (Mr. S. Vlasto) ... O'Ferrall 9 3
BACHELOR'S BRIDGE (Mr. C. N. Dousill) Grundy 8 8
BENEVENTUM (Sir B. Mahon) ... Grundy 8 8
STRONGBOW (Col. Loder) ...... Gilpin 8 8
PHYLLIS COURT (Mr. R. More O'Ferrall) Owner 8 8
DUTCH MARY C. (Col. Loder) ...... Gilpin 8 8
BALE WOOD (Capt. Whitworth) ...... Ussher 8 8
OUSETHORP (Capt. Whitworth) ...... Ussher 8 8
INNISKEEN (Major Shirley) ...... J. Rogers 8 8
KING FINCH (Mr. H. S. Gill) ... Geraghty 8 8
TOGARO (Mr. T. J. Clarke) ...... Coombs 8 8
STAR OF EGYPT (Mr. G. R. Allen) O'Ferrall 8 4
SANTONICA (Mr. I. J. Blake) ...... Blake 8 4
IRISH CARESS (Mr. Jno. Burns) ... Burns 8 4
QUEEN'S PARK (Mr. Jno. Burns) ... Burns 8 4
CELONE F. (Mr. W. J. Byrne) ...... Owner 8 4
GAY CAPRICE (Col. Clarke) ...... Clarke 8 4
ROYAL BAZAAR (Mr. S. H. Combe) O'Ferrall 8 4
PRINCESS KATE (Mr. J. A. Farrell) Owner 8 4
STORNASHEE (Mr. T. Farrington) ... Ashe 8 4
ORATAVA (Mr. H. S. Gill) ...... Geraghty 8 4
CHIMNEY TOP (Mr. H. M. Hartigan) Owner 8 4
ASPINALL (Mr. H. M. Hartigan) ... Owner 8 4
QUEEN OF THE HEATH (Mrs. V. M.-Jackson) Fetherston 8 4
MORE HASTE (Col. Loder) .... Gilpin 8 4
LOVE DIVINE (Col. Loder) .... Gilpin 8 4
LA-SPIA (Countess M'Cormack) ... O'Ferrall 8 4
PRINCESS ISOLDA (Miss G. M'Cormack) O'Ferrall 8 4
ELF GLASS (Mr. J. J. Maher) ...... Blake 8 4
CONFETTI (Mr. J. J. Maher) ...... Blake 8 4
LADY REVELATION (Major C. Mitchell) O'Ferrall 8 4
CHAIR OF KILDARE (Major C. Mitchell) Ashe 8 4
LOTOS (Mr. F. Myerscough) ...... Grundy 8 4
RUSH POINT (Lady Palmer) ...... Ussher 8 4
HEROIC DEED (Mr. J. H. H. Peard) Owner 8 4
BIG BLACK PATCH (Mr. J. H. H. Peard) Owner 8 4
THE WHOOPER (Mr. J. H. H. Peard) Owner 8 4
FAN TO (Mr. J. H. H. Peard) ...... Owner 8 4
RATHER WARM (Mr. J. T. Rogers) Owner 8 4
FLEETING SUN (Mr. J. T. Rogers) Owner 8 4

4.30—FITZWILLIAM PLATE of 100 sovs. For three years old and upwards that have not won a race value 75 sovs. 1 m.

Age st. lb.
KILLINEY BELLE (Mr. Gilpin) ... Owner 4 9 3
HOWTH (Mr. H. I. Ussher) ...... Owner 3 8 12
ATHMOY (Capt. Dixon) ...... Parkinson 3 8 12
LE BOURGET (Mr. J. Adams) F. Clarke 3 8 0
SPRUCE (Mr. M. Arnott) ...... Owner 3 8 0
FISHPOOL (Mr. W. Barnett) J. Rogers 3 8 0
NELLFORD (Mrs. B. Croker) Prendergast 3 8 0
KING LOUIS (Capt. H. Musker) Parkinson 3 8 0
BRISTOL ROCKET (Mrs. B. Walker) Walker 3 8 0
ROUND TABLE (Mr. J. H. Peard) Owner 3 8 0
The above are under orders.
JOLLIFICATION (Mr. E. Delany) Owner 4 9 10
BLACKWOODBRIDGE (Mr. P. Moore) Ashe 5 9 10
SLIEVE BRACK (Mr. J. Taffe) Owner 5 9 10
FANTAIL (Capt. Bloomfield) ... J. Kirwan 4 9 3
GOLDEN QUILL (Mr. H. Ussher) ... Owner 5 9 3
ALISON (Mr. T. Burns) ...... Owner 3 8 0
PELLICCIA (Capt. C. Moore) ... O'Ferrall 3 8 0
ROSEMARKET (Mr. J. Emmons) ...... Daly 3 8 0
LORD ASTOLOT (Mr. A. M'Cann) Blake 3 8 0
GOLD CHASER (Lady Weigall) O'Ferrall 3 8 0
OLD FRENCH (Mr. J. Parkinson) Owner 3 8 0
MISANNA (Mrs. M. Jackson) ... Hartigan 3 n.q.
GLOUNAGARE (Mr. J. Shepherd) Arnott 3 n.q.
SIR CRISPEN (Mr. J. Burns, Jun.) Burns 3 (n.q.)

5.0—FAIRVIEW PLATE of 100 sovs. A weight for age race. 5 f.

Age st. lb.
COOLEBAR (Mr. G. P. Gilpin) ... Owner 4 9 5
CLEAR NOTE (Mr. J. H. Peard) Owner 3 8 12
HARUM SCARUM (Mr. F. Burke) .. Ussher 3 8 12
JUNIUS (Mr. E. R. Purdon) .... F. Clarke 2 8 7
The above are under orders.
GOLDEN RIVER (Mr. H. M'Alinden) Ussher 3 10 5
LEMNAHYE (Mr. H. S. Gray) ...... Behan 3 10 5
G.O.M. (Mr. H. M. Hartigan) ...... Owner 3 9 12
EQUALITY (Mr. J. T. Rogers) ...... Owner 2 8 7
LADY REVELATION (Major C. Mitchell) O'Ferrall 2 7 7

5.30—FOXROCK HANDICAP of 100 sovs. 5 f.

KNIGHT'S BATTLE (Mr. A. D. Comyn) Age st. lb.
FLASHING DAWN (Mr. Jas. Donnelly) Ussher 3 9 13
JILL (Col. Jameson Davis) ...... Clarke 4 9 8
MR. SHAKESPEARE (Mr. H. M'Alinden) Arnott 5 9 2
STRIPED SLEEVES (Mr. R. Power) . Ussher 3 9 0
GLASS BOSS (Col. Clarke) ...... Arnott 5 9 0
FLYING SHELTER (Mr. J. T. Rogers) Clarke 3 8 12
TULLAHOMA (Mrs. B. Croker) ...... Owner 3 8 3
MISS RITA (Mr. R. Fetherstonhaugh) Prendergast 3 8 0
JUVA (Mr. T. Coombs) ...... Owner 3 7 10
PASSIVE (Mr. J. J. Parkinson) ...... Owner 3 7 7
The above are under orders.
SWIFT BIRD (Mr. M. C. Collins) ... Owner a 10 2
LEMNAHYE (Mr. H. S. Gray) ...... Behan 3 9 0
LISDUANE (Capt. R. B. Brassey) .. Hartigan 3 9 0
PROSPERITY (Mr. F. S. Myerscough) Grundy 3 8 12
DE COURCY (Mr. S. C. Dawson) ... Ussher 4 8 11
BIG BUSINESS (Mr. F. Burke) .. Parkinson 3 8 10
RED RULE (Major Shirley) ...... J. Rogers 4 8 10
DOLORES (Countess M'Cormack) .. O'Ferrall 3 8 10
WAVE LENGTH (Mr. J. J. Parkinson) Owner 3 8 9
DUKE OF ATHLONE (Mr. H. M. Hartigan) ...... Owner 3 7 13
ASTRONOMER ROYAL (Mr. J. H. H. Peard) ...... Owner 3 7 10

NEW STARTING GATE.

A new starting gate, the invention of Mr. Harry Peard, will be given an official trial at the Phœnix Park Meeting to-day. Instead of the single tape at present in use the barrier consists of six white ropes, placed 5½ inches apart, mounted on sixteen rubber-tyred wheels, and is so arranged that the gate ascends perpendicularly. Another advantage claimed for the new machine is that it is noiseless in action.

OFFICIAL SCRATCHINGS.

Royal Hunt Cup, Ascot—Insight II. and Saint Nicolas II., at 9 a.m. yesterday.
Wokingham Stakes, Ascot—Saint Nicolas II. at 9 a.m. yesterday.
Coronation Stakes, Ascot—Budaiya.
Queen's Plate, Kempton Park—Courtly and Cataract.

BALDOYLE RACES,
SATURDAY, JULY 6th.
Entries for all Races to be run at above Meeting Close on WEDNESDAY NEXT 12th inst., with Mr. F. Harold Clarke, 9 Hume street, Dublin (Telegraphic Address—"Turfclub, Dublin").
—(Advt.)

EPSOM RESULTS.

1.30—WALTON SELLING PLATE of 300 sovs. 1 m. 110 yds.
Mr. S. Wootton's ch. g. FRANK BARE, by Fauche—Le Vent—Marcella, a. 8-10 ...... L. Cordell 1
Lord Lovat's FITAURARI, 4, 7-13 ...... G. Richards 2
Mr. W. Scott's TESTED, 5, 8-5 .... A. Wragg 3
Also ran:—Crevecoeur II. (G. Bezant), Handy Weapon (G. Baines), Mat McGlue (H. Graves), Filibuster (C. Ray). Off 1.31. Winner trained by S. Wootton.
Betting—Evens FRANK BARE, 7 to 2 Fitaurari, 5 to 1 Tested, 100 to 8 any other.
Won by a head; a length divided second and third. Filibuster was fourth and Crevecoeur II. last.
There was no bid for the winner.

2.5—ACORN PLATE of 1,000 sovs. Two-year-old fillies. 5 f.
Mr. F. W. Horlock's gr. f. BLUE MERMAID, by Milesius—Juverna, 8-12 ...... F. Winter 1
Lord Woolavington's MAID MARGARET, 8-9 ...... F. Fox 2
Mrs. C. Beatty's SPRING ZEPHYR, 8-9 ...... J. Dines 3
Also ran:—Queen's Orb (M. Beary), Mispec (R. Perryman), Lady Angela (G. Richards), Sapphic (P. Beasley), Bellatrace (S. Wragg), Egeria (R. Dick), Mistress (G. Bezant), Devil-may-care (R. Jones), Fair Sylvia (S. Donoghue), Crock of Gold (H. Wragg), Papirato (C. Elliott). Off 2.6. Winner trained by Wal Griggs.
Betting—Evens Queen's Orb, 9 to 2 agst. Lady Angela, 7 to 1 Maid Margaret, 10 to 1 each BLUE MERMAID and Mispec, 100 to 6 any other.
Won by three lengths; a neck divided second and third. Queen's Orb was fourth and Sapphic last.

2.40—MICKLEHAM SELLING PLATE of 300 sovs. For two-year-olds. 5 f.
Mr. V. P. Misa's b. f. BERLINGOTE, by Grand Fleet—Bellina, 8-6 ...... H. Gunn 1
Mr. J. B. Joel's DORA, 8-6 ...... F. Fox 2
Mr. I. Z. Davis's BLUE LINE, 8-6 ...... C. Ray 3
Also ran:—Ellel (F. Herbert), Lillywhite g. (M. Beary), Water Main (R. Dick), Eclipta c. (H. Jelliss), Dublin Girl c. (J. Marshall), Lady Gay (P. Serby), Quick Light (T. Bartlam), Mount Beda (P. Nelson), Cunny Lady f. (H. Beasley). Off 2.42. Winner trained by V. Smyth.
Betting—2 to 1 Lillywhite g., 100 to 30 Dora, 5 to 1 Cunny Lady f., 100 to 12 Dublin Girl c., 100 to 8 Eclipta c., 100 to 6 Quick Light, 20 to 1 BERLINGOTE or any other.
Won by a short head; two lengths divided second and third. Eclipta c. was fourth and Mount Beda last.

3.20—OAKS STAKES of 100 sovs. each, with 2,000 sovs. added. Three years old fillies. Breeder of winner receives 400 sovs; owner of second 300 sovs., and owner of third 100 sovs., out of stakes. About 1½ m. Actual value to winner £8,015.
Lord Astor's br. f. PENNYCOMEQUICK, by Hurry On—Plymstock, 9-0 ...... H. Jelliss 1
Lt.-Colonel G. Loder's ch. f. GOLDEN SILENCE, by Swynford—Molly Desmond, 9-0 ...C. Ray 2
Lt.-Colonel G. Loder's b. or br. f. SISTER ANNE, by Son-in-Law—Dutch Mary, 9-0 ... J. Childs 3
Sir J. B. Jardine's Belle Mere, 9-0 ...... J. Leach 0
Lord Lonsdale's Daumont, 9-0 ...... F. Fox 0
H.H. Aga Khan's Fille D'Amour, 9-0 ... M. Beary 0
Lord Beatty's Gay Vista, 9-0 ...... S. Donoghue 0
Lady J. Douglas's Middle East, 9-0 ... L. Cordell 0
Mrs. C. Rich's Morning Mist, 9-0 ...... R. James 0
Mr. J. P. Hornung's Papier Mache, 9-0 ...... C. Elliott 0
Lady Ludlow's Show Girl, 9-0 ...... R. Jones 0
Sir H. Cunliffe-Owen's Silver Lyre, 9-0 ...... H. Wragg 0
Mr F. Sykes's Willsboro, 9-0 ...... G. Baines 0
Off 3.22. (Winner trained by Lawson.)
Betting—11 to 10 agst. PENNYCOMEQUICK, 7 to 2 Sister Anne, 8 to 1 Daumont, 9 to 1 Show Girl, 100 to 7 Fille D'Amour, 20 to 1 Golden Silence, 25 to 1 Morning Mist, 33 to 1 any other.

THE RACE.

Pennycomequick shied while cantering to the post and unseated Jelliss, but she was speedily re-mounted. The start was a good one, and Golden Silence was the first to break the line, attended by Belle Mere, Silver Lyre, Pennycomequick and Sister Anne. After going half a mile Belle Mere drew up almost level with Golden Silence, and on their heels came Pennycomequick and Sister Anne, with Show Girl heading the others, Papier Mache being last. A furlong later Morning Mist began to improve, and Golden Silence drew ahead of Belle Mere. Pennycomequick took closer order with the leader rounding Tattenham Corner, and when well in line for the post joined issue. Pennycomequick drew ahead, and, as none of the others was equal to challenging, Lord Astor's filly came on from Golden Silence, and won by five lengths; two lengths separated second and third. Fille D'Amour was fourth, Belle Mere fifth, Show Girl sixth, Daumont seventh, Morning Mist eighth, Gay Vista ninth, Willsboro tenth, Middle East eleventh and Papier Mache last. Time—2 mins 35 4-5 secs.

3.55—CHIPSTEAD HANDICAP, a sweepstakes of 5 sovs. each with 200 sovs. added. 1¼ m.
Lord Derby's ch. g. SANS CHANGER, by Stedfast—Santa Cruz, 4, 8-13 ...... T. Weston 1
Captain J. Fielden's GIGOLO, 4, 7-6 (car. 7-7) ...... F. Wragg 2
Mr. C. Anson's STALACTITE, 3, 7-0 (car. 7-2) ...... J. Sirett 3
Also ran—Miscou (F. Fleld), Thackeray (F. Winter), Dombey (F. Fox), Grand Vixen (Gordon Richards), Burning Thoughts (J. Dines), Beroadach (P. Nelson). Off 3.56. (Winner trained by Frank Butters.)
Betting—13 to 8 agst. Miscou, 7 to 2 Stalactite, 11 to 2 Thackeray, 6 to 1 SANS CHANGER, 10 to 1 Grand Vixen, 100 to 7 any other.
Won by four lengths; half a length divided second and third. Miscou was fourth and Burning Thoughts last.

4.30—BELMONT PLATE of 300 sovs. 5 f.
Mr. E. G. de Mestre's ch. h. FLYING PHŒNIX, by Flying Orb—Park Lass, a, 7-13 H. Wragg 1
Lord Lonsdale's MARBLE, 3, 6-8 (car. 6-13) ...... S. Magee 2
Mr V. Thompson's CARYL, 4, 7-3 ... T. Barber 3
Also ran—Caraquette (R. Perryman), Grand master (Gordon Richards), Joliment (S. Wragg), Four in Hand (F. Lane), Mellin (T. Weston), Basra (J. Sirett), Tobique (L. Cordell), Sirene (J. Caldwell), John Denis (A. Wragg), Forage (W. Stephenson), Tetranella (W. Alford), Orphean (F. Balch), Pharetra (R. Read), Hat Box (C. Adley), Lethe (K. Gethin), First Offence (P. Nelson), Brendoro (L. Tidey), Rampart (P. Beasely). Off 4.33. (Winner trained by de Mestre.)
Betting—9 to 2 Caraquette, 6 to 1 Mellin, 7 to 1 FLYING PHŒNIX, 8 to 1 Tetranella, 100 to 9 Marble, 100 to 8 each Joliment, Basra and Caryl, 100 to 7 each Forage, Brendoro and Lethe, 100 to 6 Rampart, 25 to 1 any other.
Won by a head; a length between second and third. Joliment was fourth and Rampart last.

DEMAND FOR IRISH HORSES.

FLOWER SONG SOLD.

The sustained success of Irish-bred horses in high-class English races has stimulated an almost unprecedented demand for them, and at present the agents of many English sportsmen are seeking to acquire several of our best-class performers. It is an open secret that, before Salisbury won the Irish 2,000 Guineas at the Curragh last month, Mrs. Mackean received two offers of purchase, each of £5,000, from different quarters. One offer was made on behalf of an Indian sportsman, who races extensively in India and England, and for some years was a patron of the Irish Turf. The second offer was made by the Irish representative of an English sportsman, who has obtained excellent results with the majority of the horses bought for him from Irish owners. This week General Sir Bryan Mahon has sold Flower Song (second in the Irish 1,000 Guineas in April to Soloptic) to Mr. Foster, for whom Elton won the Lincolnshire Handicap; and Mr. F. S. Myerscough has disposed of Golden Monarch (a winner at Baldoyle last month) to Commander Paul; and the two-year-old filly, Rent, to a patron of Felix Leach's stable at Newmarket.

Golden Monarch and Flower Song go to H. Leader's stable at Newmarket.

CURRAGH TRAINING NOTES.

THE CURRAGH, Friday.

A fine morning. The heavy rains for the last few days have considerably improved the gallops, and a fair amount of work has been possible.

BEHAN'S Cruet and Lemnahye had a smart five furlongs spin. The former has a good chance in the Finglas Plate. The two-year-olds went three furlongs sharply.

BRABAZON'S Helena's Gem, Swift Agnes, Flying Essex and others of the team were usefully employed.

BURNS'S Alison was sent a good five furlongs, and may be backed for the Fitzwilliam Plate. Queen's Park and others went a sharp three furlongs.

COOMBS'S Juva came sharply three furlongs.

DOYLE'S Minnetonka cantered five furlongs. Battle Bridge, White Mixture, Brawlie and the two-year-olds were usefully employed.

DAWSON'S Cornafulla, Hoe, Another Craft, Orbell, Vixen's Charm and others were given good bouts of healthy exercise.

FETHERSTONHAUGH'S Silver Threads went five furlongs sharply, while Miss Rita came three furlongs at the same rate.

GRUNDY'S Golden Monarch and the two-year-olds cantered five furlongs.

HARTIGAN'S Tullovin went five furlongs at a fast rate. Duke of Athlone, Lisduane and the two-year-olds went three furlongs sharply.

PARKINSON'S Administrator, Athmoy, Old French, Wavelength and others were usefully employed up to five furlongs.

ROGERS'S Fishpool, Montigny and Spearsholt cantered five furlongs. Arlette and the two-year-olds went three furlongs sharply.

SELECTIONS FOR PHŒNIX PARK—SATURDAY.
Finglas Plate—CRUET or GOLDEN MONARCH.
Farmleigh Plate—KEEP CLEAR.
Blake Plate—GOLDEN LURE.
Fitzwilliam Plate—ALISON or ATHMOY.
Fairview Plate—EQUALITY.
Foxrock Plate—PROSPERITY or FLASHING DAWN.

Baldoyle July Meeting.

Owners and trainers are reminded that entries for above meeting close on Wednesday next.

KEMPTON TO-DAY: PROBABLE STARTERS AND BETTING.

SELECTIONS.

Kenton Court Selling—**Bucks Belle.**
St. Margaret's Selling—**Marion West filly.**
Bendigo Stakes—**Nijinski.**
Redfern Plate—**Spagnoletto** (nap).
Windsor Castle Plate—**Handsome.**
Queen's Plate—**Voltero.**
DOUBLE—**Spagnoletto** and **Voltero.**

2.0—KENTON COURT SELLING PLATE of 400 sovs. Three-year-olds. 1 m. st. lb.

MARDEN (Mrs. Cornelius) ...... G. L. Ward 9 0
POUNCE (Sir H. Owen) ...... O. Bell 9 0
TOP DRESSING (Sir H. Owen) ...... O. Bell 9 0
BROKEN MELODY (Sir H. Owen) O. Bell 8 11
BEAU SABREUR (Mr. Daintree) ... Barling 8 11
LION AID (Mr. I. Isaacs) ...... Hyams 8 11
BLUE RIBAND (Mr. Wal. Griggs) ... Owner 8 11
PONTAWAY (Ld. Beaverbrook) S. Wootton 8 7
OLD CONTEMPTIBLE (Sir A. Butt) S. Wootton 8 7
GREEN PIPER (Miss Courtauld) B. Jarvis 8 7
PURE KNIGHT (Sir H. Owen) ... O. Bell 8 7
BLUE DON (Lord Glanely) ...... Hogg 8 7
TANKER (Lord Glanely) ...... Hogg 8 7
ARCH COURT (Mr. Lee) ...... W. Nightingall 8 7
GREYWETHER (Ld. Lonsdale) F. Darling 8 7
CRETTE (Mr. Benson) ...... M. Hartigan 8 4
KEFALLA (Mr. F. H. Bowcher) ...... Gwilt 8 4
HENNEGAN (Mr. R. Brendon) ... Holland 8 4
FRANKFORT (Sir W. Cooke) ...... Read 8 4
CITRONOTA (Mr. J. Cooper) ...... L. Todd 8 4
BUCKS BELLE (Mr. Cottrill) ...... Owner 8 4
GUGNUNC (Mr. C. E. Howard) ...... Higgs 8 4
POMIDORE (Mr. Sol Joel) ...... Earl 8 4
GOLDEN GLASS (Mr. Morgan) ...... Braime 8 4
SUNFLAKE (Mr. T. Walton) ...... Butchers 8 4
BELLARION (Ld. Woolavington) ... Darling 8 4

Form.	Probable Starters and Jockeys.	Betting Forecast.
010	MARDEN .... Sirett	10/1
000	TOP DRESSING .... H. Wragg	5/1
110	LION AID .... Elliott	8/1
013	BLUE RIBAND .... Beary	7/1
10	PONTAWAY .... A. Wragg	7/1
034	ARCH COURT .... Dick	10/1
000	BLUE DON .... G. Richards	100/8
00	FRANKFORT .... S. Donoghue	100/8
000	CITRONOTA .... C. Richards	100/8
203	BUCKS BELLE .... P. Beasley	7/2
000	POMIDORE .... S. Wragg	6/1
000	SUNFLAKE .... D. Butchers	100/8
202	BELLARION .... F. Fox	5/2

2.30—ST. MARGARET'S SELLING PLATE of 400 sovs. Two-year-olds. 5 f. st. lb.

MONEY TALKS (Ld. Q'boro') ... G. Bennett 9 0
FAIR SEX (Sir H. Owen) ...... O. Bell 8 11
ROYAL DALE (Mr. P. Hands) ...... Thrale 8 11
MARION WEST F. (Mr. Wootton) ... Owner 8 11
DAILY MAIL II. (Capt. Cohn) ...... France 8 9
BALLOON (Mr. S. Darling) ...... Owner 8 9
BIBIANA (Mrs. Wallace) ...... Beary 8 9
SINCERA (Maj. Beatty) ...... Owner 8 6
ORCHID (Capt. J. D. Cohn) ...... France 8 6
CAPET (Mr. H. L. Cottrill) ...... Owner 8 6
MINER'S DREAM (Mr. Gant) ...... P. Lowe 8 6
UNCANNY (Mr. C. E. Howard) ...... Higgs 8 6
SPRINGBIRD G. (Mr. J. B. Joel) Barling 8 6
RHODOCLIA F. (Mr. Lyons) ...... Barling 8 3
LOCH MONAR F. (Mrs. C. Rich) W. Nightingall 8 6
HAPPY CHINK (Col. Williams) ...... Savill 8 6

Form.	Probable Starters and Jockeys.	Betting Forecast.
010	MONEY TALKS .... Elliott	10/1
212	FAIR SEX .... H. Wragg	6/1
1	ROYAL DALE .... C. Ray	7/1
01	MARION WEST FILLY ... J. Marshall	11/4
03	BALLOON .... G. Richards	8/1
2	BIBIANI .... Beary	7/2
02	MINER'S DREAM .... Winter	5/1
03	UNCANNY .... Kirby	7/1
02	SPRINGBIRD GELDING ... T. Weston	9/2
0	RHODOCLIA FILLY .... Jelliss	100/8
00	LOCH MONAR FILLY .... Dick	100/8
00	HAPPY CHINK .... Graves	100/8

3.0—BENDIGO STAKES (High-Weight Handicap), a Sweepstakes, with 600 sovs. added. Three-year-olds. 1 m. st. lb.

EMPIRE BUILDER (Major McCalmont) Persse 9 0
NIJINSKI (H.H. Aga Khan) ... R. Dawson 8 12
ELLENBOROUGH (Mr. Esmond) J. Jarvis 8 7
GOLDEN LYRE (Sir A. Bailey) ...... R. Day 8 6
SHOVELSTRODE (Ld. Dewar) ... F. Darling 8 6
BOMBARDIER (Mr. A. R. Cox) ...... Lawson 8 3
DOUBLE LIFE (Capt. Boyd-Rochfort) Owner 8 2
GARELOCH (Mr. Esmond) ...... J. Jarvis 7 11
BLUE DANUBE (Mr. Farquharson) Owner 7 9
GRAND PRINCE (Ld. Glanely) ...... Hogg 7 6
TURPS (Mrs. A. D. Sadler) ...... A. Sadler 7 6
SIMEON'S CHARM (Lady Garioch) Leader 7 5
ORATION (Mr. Sol Joel) ...... Earl 7 5

Form.	Probable Starters and Jockeys.	Betting F'recast.
230	NIJINSKI .... Beary	7/2
431	GOLDEN LYRE .... Perryman	5/1
001	BOMBARDIER .... G. Richards	6/1
034	DOUBLE LIFE .... Dines	7/1
013	GARELOCH .... Lane	5/2
000	TURPS .... Weston	10/1
000	SIMEON'S CHARM .... Baines	4/1
200	ORATION .... S. Wragg	8/1

3.30—REDFERN PLATE of 500 sovs. Two-year-olds. 5 f. st. lb.

LORD MARCUS (Sir A. Butt) ...... S. Wootton 9 10
LADY ABBESS (Lady C.-Owen) Leach, sen. 9 7
ACCRA (Mrs. L. Long) ...... Hamshaw 8 10
GOING ON (Mr. E. de Mestre) ...... Owner 8 7
OWNING (Mr. J. Beary) ...... Owner 8 7
FLYING ARGOSY (Mr. Vincent) H. Powney 8 3
LUXBOROUGH (Capt. A. Wills) ...... Bruce 8 3
PRESS GANG (Lord Woolavington) Darling 8 3
MYRA BLAKE C. (Lady Butt) De Mestre 8 3
CENTUAR (Lady Carnarvon) ... R. Dawson 8 3
LESTE C. (Lt.-Col. Carthew) ... S. Wootton 8 3
CROSSWAY (Mr. A. R. Cox) ...... Lawson 8 3
WALTER RALEIGH (Sir H. C.-Owen) Bell 8 3
CALVADOS (Mr. R. Day) ...... R. Day 8 3
GOLDEN DAWN (Lord Dewar) F. Darling 8 3
BROTHER-IN-LAW (Lord Dewar) Darling 8 3
INKSTONE (Miss R. Harrison) ...... Private 8 3
CASSEROLE (Mr. J. Harvie) ... Leach, jun. 8 3
SEVERA C. (Mr. E. Jenks) ...... Watts 8 3
KNIGHT OF THE VALE (Sir G. Noble) Whitaker 8 3
SILVER GOWN (Mr. H. Morriss) F. Darling 8 0
MAID MARGARET (Lord Woolavington) F. Darling 8 0
ORATORY F. (Mr. H. Armitage) W. Griggs 8 0
ROSAPENNA (Maj. H. Barclay) ...... Braime 8 0
LADY ANGELA (Mr. M. Benson) Hartigan 8 0
PARSIMONY F. (Sir W. Cooke) ...... Read 8 0
SPAGNOLETTO (Mr. D. Gant) ...... P. Lowe 8 0
GRANDMA (Lord Glanely) ...... Hogg 8 0
COMERIE (Mr. C. Herbert) ... Farquharson 8 0
NESSUNO (Mr. Sol Joel) ...... Earl 8 0
ORANGE MARY F. (Sir H. Meux) ... Persse 8 0

Form.	Probable Starters and Jockeys.	Betting Forecast.
11	GOING ON .... C. Ray	5/1
011	OWNING .... Beary	4/1
0	FLYING ARGOSY .... Sirett	100/8
0	LUXBOROUGH .... P. Beasley	100/7
	PRESS GANG .... F. Fox	7/1
22	CENTAUR .... Bartlam	9/2
0	LESTE C. .... Turtle	10/1
	CROSSWAY .... R. Jones	100/8
	WALTER RALEIGH .... H. Wragg	10/1
00	CALVADOS .... Forsyth	100/7
00	KNIGHT OF THE VALE S. Donoghue	100/8
2	SPAGNOLETTO .... Graves	3/1
2	COMERIE .... J. Hine	7/1
0	ORANGE MARY F. .... H. Beasley	8/1

4.0—WINDSOR CASTLE PLATE (high-weight handicap) of 200 sovs. 7 f. Age st. lb.

JOHN SILVER (10lb. ex.) (Mr. Steel) Walls 4 10 3
TOMMY ATKINS (Mr. Sears) ...... Leach 5 9 6
STRANATHRO (Mr. Walker) ...... Persse 5 9 6
CAPTURE HIM (Lord Glanely) ...... Hogg a 9 5
INVERMARK (Mr. Richards) ...... Nightingall a 9 2
SWIFT MARTEN (Major D. Dixon) 4 9 1
SUNDOWN III. (Mr. Morris) O'Sullivan 5 9 0
RESIDUE (Mr Warner) ...... S. Darling 5 8 13
GROTESQUE (Sir A. Butt) ...... Wootton 4 8 13
HARPIST (Colonel Jenkins) ...... Hartigan a 8 12
CROIDE OIR (Mr. F. Parnell) ...... East 4 8 10
DANCING FLOOR (Lord Blandford) S. Darling 4 8 9
PORT ARTHUR (H.H. Nawanagar) A. Sadler 6 8 8
FIREBALL (Lord Allendale) ...... B. Jarvis 4 8 7
NORMAN DUKE (Mr. Michalinos) Molony 6 8 7
LIFE BELT (Sir J. Jardine) ...... Leach 4 8 7
YEARLY (Mr. Sol Joel) ...... Earl 4 8 7
HOPE (Mr. I. Z. Davis) ...... Bryans 6 8 6
INCHCAPE BELL (Lord Dewar) M. Hartigan 4 8 5
LACOCK (Mr. J. Baylis) ...... Hackett a 8 5
ABBOTS PRIDE (Lord Derby) ...... Butters 6 8 4
MUSICAL PRINCE (Mr. Gemmell) T. Leader 4 8 3
RICHELIEU II. (Mr. Peek) ...... Cannon 4 8 3
CORNWALLIS (Mr. Whiteman) ...... Smyth 4 8 3
TREASURE ISLAND (Mr. Armitage) Wal. Griggs 4 8 3
TABENNITE (Mrs. Bancroft) Easterbee a 8 2
RISEN STAR (Mrs. Rihill) ...... Hackett 4 8 2
ALADDIN'S LAMP (Lord Dewar) F. Darling 4 8 2
FRIAR GRAY (Sir P. Newson) Barling 5 8 1
ADHERENT (Mr. Pennant) ... L. Todd 4 8 1
FIRMAMENT (Capt. Broughton) ...... Bell 5 8 0
VINDICATION (Lord Dewar) Pickering 4 8 0
SHUFFLE ALONG (Mr. Bostwick) Private a 7 13
LA CHANCE (Maj. Walker) Whitaker 4 7 12
COUNTY GUY (Mrs. C. Evans) Turner 4 7 11
CORNISH FRIAR (Mr. Cundell) Owner 4 7 11
ROYAL HEROINE (Mr. Evans) Bryans 5 7 11
GALLANT KID (Mrs. Bendir) Hartigan 3 7 11
ACROBATIC (Mr. F. L. Hill) 6 7 10
CORPORAL NYM (Lord Derby) Butters 4 7 10
DON PAT (Mr Rowe) ...... C. Chapman 5 7 9
FAIR BALL (Mrs. Herix) ...... Michell 4 7 9
BATTALION (Capt. Sassoon) ...... Martin 5 7 8
VIE (Mr. R. Bray) ...... Hammond 6 7 7
SON JOHN (Mr. F. Baker) ...... East 5 7 7
ST. ABBOT (Mr. G. Hyams) ...... Owner 6 7 6
HANDSOME (Sir A. Butt) ...... Wootton 3 7 6
JOHN DORY (Mr. F. Darling) Owner 3 7 5
MANTO (Mr. Hutchinson) ...... Law 5 7 4
POMIDORE (Mr. Sol Joel) ...... Earl 3 7 1
ROSCOMMON (Mr. Cottrill) ...... Owner 4 7 1
HIPPOLYTUS (Mr. Coltman) ...... Ward 4 7 0
BENBURB (Mr. Sutton) ...... Harper 4 7 0

Form.	Probable Starters and Jockeys.	Betting Forecast
223	INVERMARK .... Dick	7/1
300	RESIDUE .... Bartlam	100/6
030	GROTESQUE .... J. Marshall	100/8
041	PORT ARTHUR .... R. Jones	6/1
014	LIFE BELT .... C. Adley	8/1
104	NORMAN DUKE .... Sirett	10/1
131	YEARLY .... Winter	5/1
013	HOPE .... C. Ray	10/1
030	CORNWALLIS .... Packham	100/8
404	ALADDIN'S LAMP .... F. Fox	10/1
044	FRIAR GRAY .... Gardner	100/9
000	ADHERENT .... C. Richards	20/1
000	SHUFFLE ALONG .... Lane	20/1
000	LA CHANCE .... S. Donoghue	100/7
003	COUNTY GUY .... Cordell	100/8
003	CORNISH FRIAR .... Tidey	100/7
001	ROYAL HEROINE .... Brennan	10/1
200	GALLANT KID .... G. Richards	8/1
202	ACROBATIC .... Weston	10/1
032	DON PAT .... L. Adams	100/8
020	VIE .... A. Burns	100/7
031	SON JOHN .... Dines	8/1
200	ST. ABBOT .... A. Wragg	100/7
001	HANDSOME .... S. Magee	4/1
020	ROSCOMMON .... Stephenson	100/8
324	BENBURB .... K. Robertson	10/1

4.30—QUEEN'S PLATE of 200 sovs. 2 m. Age st. lb.

JOYOUS GREETING (Mr. Wright) Templeman 5 9 8
CYCLONIC (Maj. Courtauld) B. Jarvis 4 9 4
BAYTOWN (Sir C. Hyde) ...... Scobie 4 9 4
CHEERIO (Mrs. Schaverien) O'Sullivan 4 9 1
LEWENDON (Mr. MacMillan) ...... Laye 6 8 12
VOLTERO (Mr. Ioannou) ... Nightingall 4 8 11
NORWEST (Sir H. Nugent) ...... Walsh 4 8 11
PONOROGO (Col. Bingham) ...... O. Bell 6 7 12
ARRABIYEH (Mrs. Birch) ...... Tabor 4 7 12
SOUTH HILL (Mr. Blagrave) ... Owner a 7 12
SUGAR AND SPICE (Mr. Brendon) Rintoul 4 7 12
JUDIAC (Col. Carthew) ... S. Wootton 4 7 12
CLASSIC LADY (Mr. Curtis) ...... Law a 7 12
ROYAL ROWLAND (Mr. Emanuel) Chapman 5 7 12
ALLITERATION (Mrs. Evans) ... Turner a 7 12
ALPINE HUT (Mr. Johnstone) MacColl 4 7 12
EVENING SUN (Mr. Pirie) ... Collinson 5 7 12
SPEAR O' WAR (Ld. Queenborough) G. Bennett a 7 12
VYELLA (Capt. Simson) ...... Chapman 4 7 12
CHIAROSCURO (Maj. Sneyd) ... Sneyd 5 7 12
JACOBITE (Mr. Taylor) ...... T. Leader 5 7 12
PILFERER (Col. Wernher) ...... Private 4 7 12
LE TORIL (M. Wittouck) ...... Braime 5 7 12
THORBURN (Maj. Courtauld) B. Jarvis 3 7 11
FINANCE (Mr. Whiteman) ... H. Smyth 3 7 4
BECASSE (Ld. H. de Walden) D. Waugh 3 6 11
FAITHFUL KNIGHT (Mr. Dollar) Thrale 3 6 8
GOLDICOTE (Mr. Portman) F'harson 3 6 8
GAY ALICE (Sir B. Sheffield) ...... Higgs 3 6 8

Form.	Probable Starters and Jockeys.	Betting Forecast.
000	VOLTERO .... Dick	9/2
334	PONOROGO .... H. Wragg	5/1
304	ARRABIYEH .... J. Ermer	6/1
3	SOUTH HILL .... S. Donoghue	7/1
023	SUGAR AND SPICE .... A. Burns	8/1
043	JUDAIC .... Cordell	4/1
000	CHIAROSCURO .... Sones	10/1
042	JACOBITE .... Dines	9/4
400	LE TORIL .... F. Fox	7/1
441	FINANCE .... Balch	8/1
203	FAITHFUL KNIGHT .... H. Gunn	10/1

FORM HORSES.

KEMPTON PARK.

2. 0—Bellarion. 3.30—Spagnoletto.
2.30—Springbird g.* 4. 0—Handsome.
3. 0—Gareloch. 4.30—Jacobite.*

Eclipse.

SPECIAL SELECTIONS FOR TO-DAY.

Daily Mirror:—Double—Bucks Belle and Turps (nap).
Daily Sketch:—Double—Spring Bird g. and Handsome.

NAVAN RACE COMPANY.

A SLIGHT IMPROVEMENT.

The ninth annual general meeting of the shareholders of the Navan Racecourse Company was held yesterday at Proudstown Park. Major T. G. C. Gerard, Chairman, presided, and moved the adoption of the report and statement of accounts for the year ending 31st December last. The accounts show that, after deducting salaries, wages, rates, etc., on the results of farming, grazing and racing, the debit balance for the year is £7,653 7s. 5d. Included in this is the debit balance of £6,962 14s. 3d. brought forward from the previous account. Only one meeting was held during the past season, which showed a profit of £58 10s. 4d., against a loss of £218 6s. 6d. for the 1926 season. The farm and sundries show a profit of £385 5s. 2d., an increase of £59 4s. 8d. over last year. Three race meetings had been arranged for the current year, in view of the slightly improved outlook, and it was the intention of the directors to hold them, guaranteeing the company against loss.

At present the whole future of racing in Ireland seems to depend on the introduction of the totalisator, and a complete revision of the present betting laws. Both these matters, said the Chairman, were receiving due consideration from the authorities. He saw by the Press that Mr. Blythe proposed continuing the present betting law for the rest of the year. Everyone knew it was not a good law. It was thoroughly badly conceived and badly executed. There was a possibility of the totalisator in some form or other being introduced, and probably there would be some innovation in the betting laws.

Mr. Albert Lowry said that the totalisator would be the salvation of racing. "It is robbery with violence to go to that ring (pointing to one of the rings outside) to bet with a bookmaker." "I know, for a positive fact," continued Mr. Lowry, "that a short time ago a lady was dining in a restaurant, and one of our leading bookmakers was present. She said: 'You have been laying very bad prices, especially at Punchestown and Fairyhouse.' 'Well,' she said, 'if people are fools enough to take it why should I lay more.'"

Mr. Sheridan seconded the adoption of the accounts. The three retiring directors, Messrs. Sheridan, Spicer and Fletcher, were re-elected, as were the auditors, Messrs. Purtill, Dublin.

THURLES MEETING.
MONDAY, JUNE 10.
ORDER OF RUNNING.
Ladies' Plate ...... 2 30 June Plate 4 0
Committee Plate... 3 0 Thurles Plate 4 30
Corinthian Plate... 3 30 Stand Plate 5 0

ROSCOMMON MEETING.
TUESDAY, JUNE 11.
Traders' Plate .... 2 0 Harrison Plate 4 0
Athlone Plate .... 2 30 Roscommon Plate.. 4 30
Castlerea Plate .... 3 15 Stewards' Plate ... 5 0

CLAREMORRIS MEETING.
WEDNESDAY, JUNE 12.
Stewards' Plate ... 2 0 Claremorris Plate.. 3 45
Traders' Plate .... 2 30 Ladies' Plate 4 15
Summer Plate ..... 3 0 Commercial Plate.. 4 45

GOWRAN PARK MEETING.
THURSDAY, JUNE 13.
Park Plate .... 2 15 Castle Plate 4 0
Summer Plate ..... 2 45 Goresbridge Plate.. 4 30
Tetratema Cup ..... 3 15 County Plate 5 0

NAAS MEETING.
SATURDAY, JUNE 15.
Maynooth Plate ... 3 0 Directors' Plate ... 4 15
Kilcock Plate ..... 3 25 Clane Plate 4 50
Naas Grand Prize. 3 50 Enfield Plate 5 5

POLO.

ALL-IRELAND CLUB.

To-day—Practice at 4.15.
Match at 5 o'clock—Earlsfield (Captain G. King, Mr. J. P. A. Larminie, Mr. J. Johnson, Mr. J. Durack) v. Northumberland (Mr. D. Malone, Herr von Dehn, Major T. W. Kirkwood, Mr. J. W. Shackleton).
Umpire—Mr. Wilfred Fitzgerald.

ATHLETICS.

N.A.C.A.I. MEETING.

At a meeting of the Central Council of the N.A. and C.A., Dr. O'Sullivan (President) presiding, the following sports permits were granted:—Gort, 7th July; Loughglynn, 28th July; Dunmore, 21st July (provisionally); Ballinasloe, 14th July (provisionally). Handicappers' and starters' licences were granted to Messrs. T. Maguire, Dublin, and P. Killeen, Oldcastle. Mr. F. J. Duffy, Civil Service Athletic Club, was appointed Hon. Treasurer. Cork Athletic Grounds was selected as the venue for the Triangular Contest to be held on the 13th July. Preliminary arrangements were made to hold the National Athletic Championships on the 29th-30th June, and the annual contest with the Achilles Club on August 5th. It was decided that entries for the National Championships close on Saturday, 22nd inst. Committees were formed to deal with finance, control, publicity, registration, and records. The next meeting of the Standing Committee of the Central Council was fixed for the 11th June, at 8 o'clock, at 58 Dame street.

BILLIARDS.

SMITH V. LINDRUM.

SYDNEY, Friday.

Willie Smith continued to play excellent billiards in his time-limit match against Fred Lindrum to-day, his total points for the two sessions aggregating 2,165 against Lindrum's 1,064. Smith's best runs were 423, 186, 137 and 136 (unfinished). Lindrum's best breaks were 182, 128, 127 and 109. Closing scores:—Lindrum (rec. 10,000), 15,657; Smith, 10,590.

WALTER LINDRUM'S 1,269 BREAK.

MELBOURNE, Friday.

Walter Lindrum and Clark McConachy continued their time-limit match to-day. Lindrum had a fine break of 1,269, and he followed up with one of 833. McConachy's best were 241, 131 and 460. Closing scores:—McConachy, 7,827; Lindrum, 7,669.

YOU CAN GET
WATKINS' EXTRA STOUT
AND
O'CONNELL'S DUBLIN ALES
IN THE VERY FINEST CONDITION IN BOTTLE FROM
ALEX. FINDLATER & CO., LTD.,
Up. Sackville St., & all their Branches
SHAMROCK TRADE MARK
TEL. 3531.
WATKINS, JAMESON, PIM & CO., LTD.
ARDEE STREET BREWERY, DUBLIN

ROYAL IRISH AUTOMOBILE CLUB.
Irish International Grand Prix,
PHŒNIX PARK, DUBLIN,
12th and 13th July, 1929.
GRAND STAND BOOKING.
Seats on the Grand Stand for the above event may now be booked at the Offices of the Race Committee, 23 Dawson Street, Dublin, at which office full information regarding arrangements for the Race may be obtained. Price of Grand Stand tickets, including admission to the Phœnix Park, and Entertainment Tax, 25/- each day. Special motor car admission tickets, admitting to the R.I.A.C. Car Park, can also be obtained by Grand Stand ticket holders.
GENERAL ADMISSION.
The charges for admission to the Phœnix Park for each day of the Grand Prix, will be as follows:—
General Admission, including Entertainment Tax, 2/- per person.
CHARGES FOR VEHICLES
(not including admission for occupants or drivers).
Private motor cars and taxi cabs - - - - - 10/-
Motor Cycle and side car - - - - - 5/-
Motor Cycle solo - - - - - 2/6
Charabancs and Omnibuses - - - - - £2 0 0
Horse drawn vehicles (seating not more than six persons) 10/-
General admission and vehicle tickets will be on sale one week prior to the Race and will be obtainable at various selling agencies which will be notified later in the Press.
K.A.A.

YACHTING.

EVE OF KINGSTOWN REGATTA.

This is the eve of Kingstown Regatta Week, rather than of Kingstown Regatta, but the nearness of the latter can be brought home visibly when it is realised that in a couple of days from now the great racing yachts of the period will be seen gathered once again in Kingstown Harbour.

The fixture is for Wednesday and Thursday next, the first day being given by the Royal Irish Y.C., and the second by the Royal St. George Y.C., the programmes for each day being identical.

As if it were in preparation for the revival of this once famous fixture, the harbour has filled up markedly during the past couple of weeks. Few strangers were to be seen amongst the fleet of yachts on moorings, but local craft make quite a brave show, even if the great majority of craft be of medium and small size.

Kingstown possesses one yacht of real size, the auxiliary schooner Magdalene, owned by Mr. W. Jameson, Vice-Commodore, Royal St. George Y.C., a magnificent ship, one of the finest of her type afloat, and she is due to arrive any day now. Other than her, the largest local yacht is Sir Thomas Myles's 60-ton cruiser, Sheila, a polemaster ketch-rigged yacht of quite venerable age, but as sound as a bell, she dating from a time when yachts were built literally to last for ever.

Sheila is a cruiser with no pretentions towards being anything else, and she also is fitted with auxiliary motor power. But for that matter, what yacht is there which does not possess motor power as an aid to her sails? It is a sign of the times that most of the larger handicap yachts at Kingstown—the cutters Lady Edith and Mavourneen and the yawl Rose—has this class of power as a stand bye in case of calm. So has the cruiser Espanola, which races often with them. Indeed, there is only one handicap yacht of the 10 tons and over division, which depends upon sail-spread alone, this being Mr. H. B. O'Hanlon's Kismet.

It is one of the distinctions of the racing yachts proper, even the yacht of to-day, that the temptation of having motor auxiliary power fitted has been thus far successfully resisted. A racing yacht is an out-and-out racer, a thoroughbred, so to speak. The Y.R.A. and the international rating rule compel her, however, to be of wholesome scantling and construction. There is nothing of the racing shell about her, and her internal lay-out and fittings must be yacht like.

Where she is able to have her fling is in loftiness of masts, in area of sail spread, in length of overhangs, and so forth. She catches the eye at once because of these factors. She looks unusual, she dwarfs cruising and handicap yachts in remarkable fashion, and those who will take the trouble to look over Kingstown Harbour this afternoon and keep the recollection in mind when they overlook it next week when the regatta fleet arrive will bear out what has been said.

The Shamrock, Lulworth, Astra and White Heather are expected to race at the regatta. Who knows that the Cambria and new Candida may not compete also? The racing fleet is now on its way up to the coast, with the Clyde its most northerly objective. The yachts mentioned are those which matter. They are something more than racers; they are spectacles which impose themselves upon the imagination. To be near one of these vessels in full sail is to receive an impression which will never be forgotten.

TO-DAY'S MATCHES.

As will be seen from the fixture list hereunder, the afternoon will be a full one in Dublin Bay, nine matches in all being due to be sailed.

Mavourneen, Lady Edith, Rose and Kismet are expected to go in the R.A.Y.C. handicap for yachts 10 tons and over. The handicap will depend upon the weather, and will be made known in the forenoon.

Both the 21-Footers and 17-Footers sail in the first ties for the Boyd Memorial Cups, presented to the Dublin Bay S.C. by Miss Boyd to perpetuate the memory of her brother, the late Mr. J. B. Boyd, a keen Corinthian yachtsman in his time, and one of the founders of the club.

FIXTURES.

R. Alfred Y.C.—Handicap for Yachts 10 tons and over (2.45 p.m.).
Dublin Bay S.C.—Handicap for 25-Footers (3 p.m.).
Dublin Bay S.C.—Handicap for 21-Footers (3.5 p.m.).
Dublin Bay S.C.—Handicap for 17-Footers (3.10 p.m.).
Dublin Bay S.C.—Handicap for Small Cruisers (3.15 p.m.).
Dublin Bay S.C.—Handicap for Water Wags (3.20 p.m.).
Seapoint B.C.—Handicap for No. 1 Class (3.30 p.m.).
Seapoint B.C.—Match for Dinghies (3.35 p.m.).
Howth S.C.—Handicap for 17-Footers (3.30 p.m.).

HANDICAPS.

Yachts 10 Tons and Over—Will be announced to-day.
25-Footers—Fodhla and Punctilio (scr.) allow Concha and Alana 3 mins. each.
21-Footers—Geraldine (scr.) allows Garavoge and Oola 1 min. each.
17-Footers (D.B.S.C.)—Pauline (scr.) allows Mimosa and Hera 2 mins. each; Deilginis 3 mins.
Small Cruisers—Will be announced to-day.
Water Wags—Mollie (scr.) allows Amyl, Tomboy, Blue Bird, Barbara and Marie Louise 2 mins. each; all others 1 min.
Seapoint No. 1—Bonita and Mercia III. (scr.) allow Alethea 30 secs. and Kitsune 7 mins. per hour.

CRICKET.—Reports of all matches and interesting Notes appear in "THE IRISH FIELD." Published every Saturday. On Sale at all Newsagents.—(Advt.)

RACE MEETINGS
THURLES—Monday, 10th June.
FAST SPECIAL TRAIN
Kingsbridge .... Dep. 10.45 a.m.
Thurles .... Arr. 1.10 p.m.
Returning at .... 6.15 p.m.
FARES:
Third Class. 10/- First Class. 20/-
Available date of issue.
ROSCOMMON—Tuesday, 11th June.
SPECIAL PASSENGER TRAIN.
Broadstone .... Dep. 9.30 a.m.
Roscommon .... Arr. 1.10 p.m.
Returning at .... 7. 0 p.m.
FARES:
Third Class. 10/- First Class. 20/-
Available date of issue.
Passengers wishing to attend Claremorris Races on 12th can obtain Return Tickets from Roscommon to Claremorris at Single Fare; in this case the return portion of the Dublin to Roscommon Tickets will be available for return on 12th.
CLAREMORRIS—Wednesday, 12th June.
Broadstone .... Dep. 7.10 a.m.
Claremorris .... Arr. 11.30 a.m.
Returning .... 7.15 p.m.
FARES:
Third Class. 15/- First Class. 25/-
Available date of issue.
GOWRAN PARK—Thursday, 13th June.
Kingsbridge .... Dep. 9.30 a.m.
FARES:
Third Class. 10/- First Class. 20/-
Available date of issue.
NAAS—Saturday, 15th June.
FAST SPECIAL TRAIN.
Kingsbridge .... Dep. 2. 0 p.m.
Returning at .... 5.25 p.m.
FARES:
Third Class. 3/- First Class. 6/-
RETURN TICKETS AT SINGLE FARES will also be issued to Sallins or Naas from Clondalkin, Tullow, Kilkenny, Waterford, Cork, Limerick, Athlone, and intermediate Stations by morning trains. The 7.45 a.m. ex Cork and 5.0 p.m. ex Kingsbridge will stop at Sallins on this date.
Tickets available date of issue only.
P. J. FLOYD, Traffic Manager.
GREAT SOUTHERN R.

Co. Meath Agricultural Society, Ltd.
SHOW at Navan,
Friday, 26th July, 1929.
"Russell" Challenge Cup, valued 100 guineas, for Best Hunter, and other Special Prizes. Cash Prizes £435. Jumping—Five Competitions, including Children's Class.
All particulars from
The Secretary, Show Grounds, Navan.
K.A.A.

CYCLING.

LORAINE 100 MILES TOUR.

The arrangement by the Loraine Club's Touring Section for the annual 100-mile tour has been availed of by 150 cyclists (including 19 ladies) from all parts of Dublin, which is a "record." All participants meet at Foster place, College Green, at 9.30 a.m. to-morrow, and the route will be Westmoreland street, South quays, Kingsbridge, Inchicore, Naas, with stop at Leinster Arms Hotel, Kildare, for lunch; then continuing to Maryborough and returning to Kildare for tea. The remainder of the route will be ... Inchicore, Islandbridge and North quays to Foster place, the time of arrival being about 9.30 p.m.

SWIMMING.—An interesting article on current affairs in the Swimming World appears in "THE IRISH FIELD." Published every Saturday. Price 2d.—(Advt.)

GOLF.

THE IRISH LA[DIES'] CHAMPIONSH[IP]

CUP GOES TO FOX[ROCK]

MRS. HALL BEATS MISS [TAYLOR] IN THE FINAL.

ROSAPENNA, Fri[day].

The new Irish lady champ[ion] ... Hall, of the Foxrock Club, Co... In the semi-final round this ... beat Miss Jean Rice by the ... gin of 4 and 3, and in the final ... from Miss Iris Taylor, of the ... Club, Derry. The latter qual... last stage by a victory over ... Jackson, who had to submit to ... golfer on the sixteenth green. ... tion, I think it was one of the ... if not, indeed, the best, for the ... ship that I have seen since ... opened the remarkable sequence ... which led to her winning t... times.

After the manner in which ... Miss Ferguson last evening, it ... that the Islander would agai... last round, but Miss Taylor ... steady golf against her that, ... lapses after the turn, the Bun... comparatively little difficulty i... 3 and 2. The golf for a fin... lent. On the outward half ... had 41 to 45, allowing Mrs. ... the short 4th, where she over... with her third shot. But o... 9 the boot was on the othe... Taylor taking 45 to the Foxroc...

After playing the fifteenth i... if the championship for the fi... going to be brought to the ... brothers Munn, which had pre... charge of the Irish Amateur ... native cups, but from that po... took a definite turn in favour ... who, up to the end, had be... in the lead.

She won the first hole in a p... advantage at the third, was ... the turn, and did not get in fr... the seventeenth.

A TRIVIAL INCIDE[NT].

There was one little incide... have seemed trivial to the ... which, I think, may have had ... the result. On the way to ... hole, when they had played ... the two balls lay a few inche... Miss Taylor's in front. The ... Leitrim, of course, lifted Miss ... and Mrs. Hall played an iron ... a fine shot, and then, when ... was replaced, Miss Taylor took ... But the turf, after the playin... shot, must have been soft... reckoned. Anyway, she did n... as firmly as she, perhaps, oth... and, taking six for the hole t... five, she lost the lead which she ... the eleventh, the other holes ... halved.

The vital hole, however, w... teenth. Neither was on from ... a short hole—Mrs. Hall being ... left and Miss Taylor with a ... lie on a hummock on the right... had to hit hard, for she ha... bunker in front, and timidity ... been fatal, of course. She was ... still she had a putt of about ... half in four. Looking at the ... hind her ball, it was plain th... have to play up to the left to ... but apparently she did not no... she played that tiny putt stra... ball curled past, and she lost ... the match. How she missed th... really cost her the championsh... mystify the onlookers, but they ... how difficult it was on the fas...

The play to the home hole w... exciting. Miss Taylor had a ... wood off the drive, but she ... into a deep hollow. She deci... perate effort to get the length, ... the wood. Then she wisely ... mind, and out came the iron. ... played the hole much the bett... got the half for the match.

The loser, one of the younge... the championship, put up a sple... her second appearance in "bi... is one of the most promising ... school. Mrs. Hall played fine ... was the first hard match she ha... was little between them in the ... got with the wooden clubs, but ... is the more finished iron player... could have played the running ... hole as did her rival she would, ... won more easily. As a matter ... Taylor saved herself a lot of an... way she executed those shots.

The semi-final between Mrs. H... Rice was a runaway affair for ... lady. At the turn she was lead... and another was added at the ... Rice regained two holes at the 11... put that was her final effort, an... looked like saving the match, ... around the greens, particularly ... and 8th, being a factor in her ... even were she golfing at the be... not have won, for Mrs. Hall was ... top of her form and as steady as...

DEFEAT OF MISS JAC[KSON].

The defeat of Miss Jackson ... extent brought about by sty... 12th and 13th, or what looked to ... to be stymies. She was 1 d... Taylor at the twelfth, after ... to the bad at the turn. She ... had a good chance of taking th... for the door being closed to h... she failed to negotiate the othe... next green she became 2 down. ... required three putts on the fo... fifteenth, which were halved, ... the fifteenth from about eight ... bad one. The end came at ... where Miss Jackson failed with... to halve the hole.

Miss Rice told me to-day ... finished with championship go... lady who loses championship ... to the same decision, and we f... as keen when the next tournam... Details:—

SEMI-FINAL.

Mrs. Hall (Foxrock) beat Mi[ss Rice (Mus]murry)—4 and 3.
Miss Taylor (North-West) be[at Miss] Jackson (Island)—3 and 2.

FINAL.

Mrs. Hall beat Miss Taylor—...

ST. GEORGE'S CHA[LLENGE] CUP.

A. TORRANCE WINS TH[E]...

The first phase of the Br... Championship meeting on th... George's links, Sandwich, en... with T. A. Torrance, a Scottis... dent in London, who is a ... nationalist, winning the th... stroke competition for the ... Challenge Cup with an aggr... Torrance's rounds were 73 and...

There was only one brilli... relieve the mediocrity of scores... the young international playe... sented Oxford University in 1... 69—a score which is one stro... the record. He had, however, ... the first round, so that he w... challenge the winner.

T. P. Perkins, the amateur ... favourite for the title on this ... held the leading place with 151 ... came in. John Dawson, t... favourite, went round in 75, p... better, but still looking very ... with his iron clubs, all of whi... shortened. Douglas Grant, ... destroyed his card early in th...

The international match betw... and Scotland will be played to... the championship will begin on ...

The leading returns were:—
T. Torrance (Royal and Ancient...
T. Perkins (Castle Bromwich)—...
J. Beddard (South Staffs), C. T... George's), D. Martin (Royal St. G... J. N. Dawson (Chicago), D. Kyle...
J. Beck (West Hill)—153.
Roger Wethered (Worplesdon), ... Mid-Surrey)—154.
J. Lang (Erskine), R. Oppenhei... Ancient), Rex Hartley (Sunningda... E. McRuvie (Level Thistle), Lon... (Royal St. George's)—156.
H. Dickson (Glasgow), Hon. ... (Royal St. George's), R. de Mon... ningdale), H. Holden (Sandiway)... (Stourbridge), E. Murray (West H... Dr. MacCallum (South Staffs... (Troon), — Royack (Barberton... MacKenzie (Mortonhall), E. Wal... cutta), J. Paine (St. George's Hill... J. Westhead (Chicago), Dr. Gard... and Ancient), L. Evelyn Jones (... Finlay (St. George's Hill), R. S... Heath), Major C. Hezlet (Royal P... W. Sutton (West Cheshire Artisa... (East Renfrewshire), A. Evans ... George's), C. Shankland (St. Georg...

SELECTIONS FOR KEMPTON PARK MEETING TO-DAY.

PAPER.	2.0 RACE.	2.30 RACE.	3.0 RACE.	3.30 RACE.	4.0 RACE.	4.30 RACE.
Irish Times	Bucks Belle.	Marion West filly.	Nijinski.	Spagnoletto.*	Handsome.	Voltero.
Galtee More	—	—	Golden Lyre.	Press Gang.	—	Ponorogo.
S. Life & Sportsman	Bucks Belle.	Springbird g.	Nijinski.	Spagnoletto.*	Residue.	Jacobite.
Man on the Spot	Bucks Belle.	Capet.	Golden Lyre.	Spagnoletto.*	Port Arthur.	Jacobite.
Daily Mirror	Bucks Belle.	Capet.	Turps.*	Spagnoletto.	Yearly.	Cheerio.
Daily Sketch	Bucks Belle.	Springbird g.*	Golden Lyre.	Accra; if ab., Owning.	Handsome.	Thorburn; if ab., Voltero.
Star	Pomidore.	Marion West filly.	Empire Builder.	Spagnoletto.	Port Arthur.	Jacobite.
Evening News	Bucks Belle.	Marion West filly.	Nijinski.*	Spagnoletto.*	Handsome.	Becasse.
Evening Standard	Bellarion.	Marion West filly.	Bombardier.	Lady Abbess.	Handsome.	Ponorogo.
The Times	Bellarion.	Springbird g.	Golden Lyre.	Press Gang; if ab., Orange Mary filly.	Handsome.	Jacobite.

CONTINUITY
of comfort, reliability and economy in motoring is an ideal attained by those who start with an Austin. Right through with the "Seven," the "Twelve," the "Sixteen," and the "Twenty," H.P. Models (31 in all), the driver has the same care-free motoring. Indeed many people to-day run two or more Austins. A 16 "Six" Saloon and a "Seven" Saloon as here shewn make a fine combination. £462 and £178 at Dublin are the respective prices. Allow us to send you full details of the Austin fleet.
Austin
LINCOLN AND NOLAN LTD.
57 & 58 Lr. Baggot St., Dublin
Sole Irish Free State Distributors
'Phone: .... Dublin 61943
Wires: "Lincolan, Dublin."
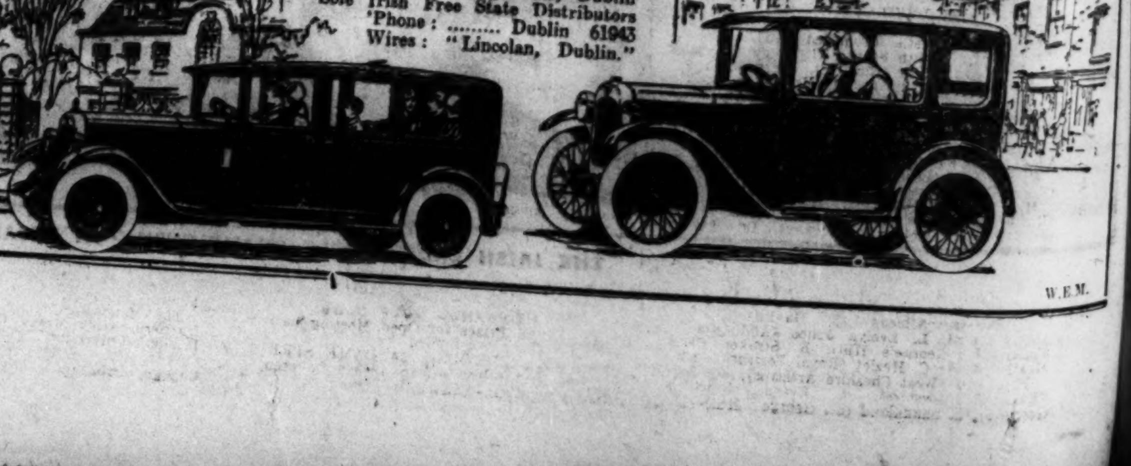
W.E.M.

GOLF.

THE IRISH LADIES' CHAMPIONSHIP.

CUP GOES TO FOXROCK.

MRS. HALL BEATS MISS TAYLOR IN THE FINAL.

ROSAPENNA, Friday Night.

The new Irish lady champion is Mrs. Hall, of the Foxrock Club, County Dublin. In the semi-final round this morning she beat Miss Jean Rice by the convincing margin of 4 and 3, and in the final got through from Miss Iris Taylor, of the North-West Club, Derry. The latter qualified for the last stage by a victory over Miss Janet Jackson, who had to submit to the younger golfer on the sixteenth green. On reflection, I think it was one of the best finals, if not, indeed, the best, for this championship that I have seen since Miss Jackson opened the remarkable sequence of successes which led to her winning the title six times.

After the manner in which she defeated Miss Ferguson last evening, it was thought that the Islander would again get to the last round, but Miss Taylor played such steady golf against her that, despite a few lapses after the turn, the Buncrana girl had comparatively little difficulty in winning by 3 and 2. The golf for a final was excellent. On the outward half Miss Taylor had 41 to 45, allowing Mrs. Hall a 5 for the short 4th, where she over-ran the hole with her third shot. But on the second 9 the boot was on the other foot, Miss Taylor taking 45 to the Foxrock lady's 43.

After playing the fifteenth it appeared as if the championship for the first time was going to be brought to the club of the brothers Munn, which had previously taken charge of the Irish Amateur Open and the native cups, but from that point the match took a definite turn in favour of Mrs. Hall, who, up to the end, had been only once in the lead.

She won the first hole in a poor 6, lost the advantage at the third, was one down at the turn, and did not get in front again until the seventeenth.

A TRIVIAL INCIDENT.

There was one little incident which may have seemed trivial to the onlookers, but which, I think, may have had a bearing on the result. On the way to the sixteenth hole, when they had played their seconds, the two balls lay a few inches apart, with Miss Taylor's in front. The referee, Lord Leitrim, of course, lifted Miss Taylor's ball, and Mrs. Hall played an iron club. She hit a fine shot, and then, when the other ball was replaced, Miss Taylor took an iron also. But the turf, after the playing of the first shot, must have been softer than she reckoned. Anyway, she did not hit the ball as firmly as she, perhaps, otherwise would, and, taking six for the hole to Mrs. Hall's five, she lost the lead which she had held from the eleventh, the other holes having been halved.

The vital hole, however, was the seventeenth. Neither was on from the tee—it is a short hole—Mrs. Hall being away on the left and Miss Taylor with a bad down hill lie on a hummock on the right. Miss Taylor had to hit hard, for she had a yawning bunker in front, and timidity would have been fatal, of course. She was past the hole, still she had a putt of about a yard for the half in four. Looking at the line from behind her ball, it was plain that she would have to play up to the left to get a roll in, but apparently she did not notice that, for she played that tiny putt straight—and the ball curled past, and she lost her hold on the match. How she missed that putt, which really cost her the championship, seemed to mystify the onlookers, but they did not know how difficult it was on the fast green.

The play to the home hole was, of course, exciting. Miss Taylor had a good lie for wood off the drive, but she pushed it out into a deep hollow. She decided on a desperate effort to get the length, for she took the wood. Then she wisely changed her mind, and out came the iron. But Mrs. Hall played the hole much the better, and easily got the half for the match.

The loser, one of the youngest players in the championship, put up a splendid fight on her second appearance in "big" golf, and is one of the most promising of the young school. Mrs. Hall played fine golf, but this was the first hard match she had had. There was little between them in the length they got with the wooden clubs, but the champion is the more finished iron player, and if she could have played the running shots to the hole as did her rival she would, perhaps, have won more easily. As a matter of fact, Miss Taylor saved herself a lot of anxiety by the way she executed those shots.

The semi-final between Mrs. Hall and Miss Rice was a runaway affair for the Foxrock lady. At the turn she was leading by four, and another was added at the 10th. Miss Rice regained two holes at the 11th and 12th, but that was her final effort, and she never looked like saving the match, her work around the greens, particularly at the 7th and 8th, being a factor in her defeat. But even were she golfing at the best she would not have won, for Mrs. Hall was right on the top of her form and as steady as a rock.

DEFEAT OF MISS JACKSON.

The defeat of Miss Jackson was to some extent brought about by stymies on the 12th and 13th, or what looked to the onlookers to be stymies. She was 1 down to Miss Taylor at the twelfth, after being a hole to the bad at the turn. She would have had a good chance of taking the twelfth but for the door being closed to her, and when she failed to negotiate the other ball on the next green she became 2 down. Miss Taylor required three putts on the fourteenth and fifteenth, which were halved, her lapse on the fifteenth from about eight yards being a bad one. The end came at the sixteenth, where Miss Jackson failed with a short putt to halve the hole.

Miss Rice told me to-day that she has finished with championship golf; but every lady who loses championship matches comes to the same decision, and we find them just as keen when the next tournament comes on. Details:—

SEMI-FINAL.

Mrs. Hall (Foxrock) beat Miss Rice (Dunmurry)—4 and 3.

Miss Taylor (North-West) beat Miss Janet Jackson (Island)—3 and 2.

FINAL.

Mrs. Hall beat Miss Taylor—1 up.

ST. GEORGE'S CHALLENGE CUP.

A. TORRANCE WINS THE TROPHY.

The first phase of the British Amateur Championship meeting on the Royal St. George's links, Sandwich, ended yesterday with T. A. Torrance, a Scottish player resident in London, who is a British internationalist, winning the thirty-six holes stroke competition for the St. George's Challenge Cup with an aggregate of 148. Torrance's rounds were 73 and 75.

There was only one brilliant score to relieve the mediocrity of scores, J. B. Beck, the young international player who represented Oxford University in 1920, having a 69—a score which is one stroke more than the record. He had, however, taken 84 for the first round, so that he was unable to challenge the winner.

T. P. Perkins, the amateur champion, and favourite for the title on this occasion, had held the leading place with 151 until Torrance came in. John Dawson, the American favourite, went round in 75, playing a little better, but still looking very uncomfortable with his iron clubs, all of which have been shortened. Douglas Grant, the holder, destroyed his card early in the round.

The international match between England and Scotland will be played to-morrow, and the championship will begin on Monday.

The leading returns were:—

T. Torrance (Royal and Ancient)—148.
T. Perkins (Castle Bromwich)—151.
J. Beddard (South Staffs), C. Tolley (Royal St. George's), D. Martin (Royal St. George's)—152.
J. N. Dawson (Chicago), D. Kyle (Sunningdale), J. Beck (West Hill)—153.
Roger Wethered (Worplesdon), C. Gray (Royal Mid-Surrey)—154.
J. Lang (Erskine), R. Oppenheimer (Royal and Ancient), Rex Hartley (Sunningdale)—155.
E. McRuvie (Level Thistle), Lord Charles Hope (Royal St. George's)—156.
H. Dickson (Glasgow), Hon. Michael Scott (Royal St. George's), R. de Montmorency (Sunningdale), H. Holden (Sandiway), Dr. Tweddell (Stourbridge), E. Murray (West Hill)—157.
Dr. MacCallum (South Staffs), J. Dawson (Troon), — Boyack (Baberton), W. Willie MacKenzie (Mortonhall), E. Watts (Royal Calcutta), J. Paine (St. George's Hill)—158.
J. Westhead (Chicago), Dr. Gardiner-Hill (Royal and Ancient), L. Evelyn Jones (Addington), R. Finlay (St. George's Hill), R. Straker (Walton Heath), Major C. Hezlet (Royal Portrush)—159.
W. Sutton (West Cheshire Artisans), A. McNair (East Renfrewshire), A. Evans (Royal St. George's), C. Shankland (St. George's Hill)—160.

MORAN MEMORIAL CUP.

HOLDER DEFEATED IN SEMI-FINAL.

Yesterday's play at the Milltown course, in the Moran Memorial Cup, consisted of the third and semi-final rounds, and some heavy showers fell during the afternoon. Competition was again keen, and the result of the day's play left the issue to be decided to-day between W. Holley, of the Castle, who has won the trophy four times in the last six years, and J. Sullivan, of Bray, who put out the holder, P. O'Connor, of Woodbrook, after a stout struggle.

The closest fight in the third round was the meeting of T. Gaffney and W. Holley, which went to the 19th before the Castle man won. Gaffney was 1 up with 3 to play, but was stymied at the 16th. Then Holley took the 17th in 4, Gaffney missing a holeable putt of 5 feet. The 18th was halved in 4, 1 under bogey, and at the 19th Holley hit the pin for a 2, to be down in 3. It was a very keen contest, as, after Holley had won the first, the Killiney professional was in the lead, with the exception of the 7th, where they were flat, till the last hole. D. Murray (Skerries) was given a good run by J. Quinn (Clontarf). Murray took the first 4 in 3-4-3-2, to become 4 up. Quinn won the next in 4, and the next three were halved in 4's. Quinn took the 9th in 3, and Murray turned 3 up. Quinn took 1 back at the 10th, and won the 12th in 2, but they halved the 17th in 4, and the Skerries man won by 2 and 1.

J. Sullivan (Bray) had a tough tussle with Matt. McDermott. It was a good match, and Sullivan was driving and pitching well, but his putting was erratic. After two halves McDermott won the third. The fourth was halved, and then Sullivan took the 5th, 6th (in 4), and 7th. McDermott won the 8th, but Sullivan took the next, to turn 2 up. McDermott won the 10th, but Sullivan had a sequence, and was 4 up at the 13th. McDermott won the long 14th in 4, and the next being halved, Sullivan was dormie. The Hermitage man took the 16th in 3 and the 17th in 4, which was very good golf. Going to the last Sullivan was dormie 1, and was in the hillocks to the left of the green, but pitched stiff, to win in 4, McDermott being bunkered. The holder, P. O'Connor, of Woodbrook, got good opposition from J. Barrett (Carrickmines) in getting home by 1 up. O'Connor was 3 down going to the 8th, but won the next 3 in 3-3-4. The 11th and 12th were halved in 4's. Barrett then got a chip shot, to win the 13th, and laid his opponent a stymie at the next, which was halved. O'Connor, who was stymied at the 16th, which was halved, won the 17th in 4, to become dormie 1, and, the last hole being halved in 4, the holder won.

The semi-final round was decided in the afternoon, and in the first match W. Holley (the Castle) beat D. Murray (Skerries), 3 and 2. Both were putting badly, and Holley, 2 up at the 7th, was 1 up at the turn. They were flat at the next, and Holley took the 11th, 12th, and 13th, to become 3 up; while the next three, being halved, the Castle man won, the course playing easy.

In the second match of the penultimate round the holder, P. O'Connor, of Woodbrook, was unexpectedly defeated by J. Sullivan, of the Bray Club. O'Connor was 3 up going to 6th and 2 up at the turn. His putting let him down, as he lipped holes on several greens, though his play was otherwise good. Sullivan, pitching and putting in fine form, won the 10th in 4. The 11th was halved, and O'Connor won the 12th. Sullivan took the 14th and 15th with long putts. O'Connor won the 16th in 3; but Sullivan took the last two, to win one up.

The final, over 36 holes, will be played to-day between Holley and Sullivan, the morning session starting at 11 a.m. and the afternoon round at 3 p.m.

During yesterday afternoon a stroke competition was decided for those beaten in the first and second rounds of the Moran Cup. There were eight contestants, and the winner was W. Nolan, who went round in 73, three under bogey. He was out in 37 and home in 36. J. Gaffney (Lucan) was second with 75, out in 36 and home in 39. His putting let him down, and he threw away shots, taking three putts on the 6th and 7th greens. James Martin finished third with 77, out in 41 and home in 36. He wound up with two fours, being two under bogey for the last two holes. Tom Shannon was round in 78, after taking a 6 at the 16th, and John Doran had a similar total. James Doran, with a score of 83, threw shots away on two greens, and was badly bunkered at the first. He had a nice 3 at the 3rd, with a seven yards putt, and a 2 at the 12th from 5 yards. Details:—

MORAN MEMORIAL CUP.
THIRD ROUND.

D. Murray (Skerries) beat J. Quinn (Clontarf)—2 and 1.
W. Holley (The Castle) beat T. Gaffney (Killiney)—At the 19th.
J. Sullivan (Bray) beat M. McDermott (Hermitage)—2 and 1.
P. O'Connor (Woodbrook) beat J. Barrett (Carrickmines)—1 up.

SEMI-FINAL.

W. Holley (The Castle) beat D. Murray (Skerries)—3 and 2.
J. Sullivan (Bray) beat P. O'Connor (Woodbrook) (holder)—1 up.

STROKE COMPETITION.

W. Nolan (Portmarnock)	73—1st.
J. Gaffney (Lucan)	75—2nd.
James Martin (Greystones)	77—3rd.
T. Shannon (Milltown)	78
John Doran (Portmarnock)	78
James Doran (Donabate)	83

TO-DAY'S PROGRAMME.

Final, Moran Cup (1st 18 holes 11 a.m., 2nd 18 holes 3 p.m.)—W. Holley (The Castle) v. J. Sullivan (Bray).

CLUB NOTICES AND REPORTS.

PORTMARNOCK.

To-day—The second round (18 holes) of the Legal Cup competition will be played to-day. Optional sweep in connection with same. The captain's (Mr. H. M. Cairnes) prize will be played for on Saturday, 22nd June, as originally arranged on fixture card. June—Wednesday stroke competition. Class I.—G. Beattie (5), 79; C. Stack (6), 81; G. Ellis (9), 89. Class II.—T. J. Geary (13), 73; J. B. Greene (15), 78; J. A. Ryan (13), 79; P. Dunlea (10), 84; J. M. Naismith (12), 84.

ROYAL DUBLIN.

To-day—The Black Watch Medal, stroke.

TOBACCO TRADE G.S.

Competition for "Sweet Afton" Cup at Newlands to-morrow. Draws, 10.30 to 11.30. First eight qualify. Afternoon—Fourball.

HOWTH.

To-day—Semi-open fourball v. bogey. Players may arrange partners and opponents. Draws up to 5.30 p.m.

ST. ANNE'S.

To-morrow (Sunday)—18 holes, strokes. Draws from 10.30.

CARRICKMINES.

To-day—Captain's prize, 36 holes v. bogey. Men's singles, 18 holes, to be played to-day, and 18 holes next Saturday. Post entries. Ladies' Branch—Stroke competition for prize presented by the captain (Miss Kough)—Mrs. A. F. Boyle (19), 80; Miss O. Creery (9), 81.

THE ISLAND.

June 12th—Ladies' singles v. bogey, for prize presented by Mrs. A. T. Marsh. June 19th—Eclectic competition for prize presented by Messrs. Weir and Sons. Three rounds of nine holes by strokes. Post entries. Arrange opponents for both competitions.

FOXROCK.

To-day—Prize presented by a member; 18 holes v. bogey. Draw for opponents.

ELM PARK.

To-day—Committee's prize; 18 holes, strokes.

DELGANY.

To-day—Men's fourball v. bogey, for prizes presented by Mr. J. M. Calvert.

MANUFACTURING CONFECTIONERS' G.S.

Result of sweepstake competitions played over Baltray links (18 holes, strokes)—V. Hogg, 1; L. Devlin, 2. 18 holes foursomes—L. Devlin and T. Tate, 1; F. Bradley and C. Ryan, 2.

HERMITAGE OPEN WEEK.

Result of Men's Singles Competition (22 entries): Class A—R. A. Dwyer (4), 74; Dr. Kissane (6), 75; Dr. O'Neill (7), 75; B. Byrne (9), 76; G. Messervy (6), 77; M. McGilligan (4), 78. Best gross—P. A. Bell, 77. Class B.—J. Kearns (18), 68; Leo Egan (18), 71; P. J. Collins (13), 72; C. Duff (11), 74; J. P. Byrne (16), 75; M. Mortell (17), 75; James Humphrys (18), 75; P. Coffey (10), 76. To-day—Open fourball.

CO. LOUTH.

Result of competition for prize presented by Miss McNamara:—Mrs. Stevenson and Miss Tallan tied; Miss Estelle Murdock, Miss Ledwith and Miss Nancy Farrell tied for third place. Mornington Cup—18 holes, stroke. Competition won by Mrs. Connolly; Mrs. Murray and Mrs. Stevenson tied for second place.

CLONTARF.

To-day, monthly Cups, bogey.

LUCAN.

The monthly cup, to be played for to-day and to-morrow, has been postponed to June 15 and 16.

SUTTON.

Ladies' Section Competition for 28-36 handicaps won by Mrs. Pentony, 104, 32, 72; second, Miss Butler, 108, 32, 76. June Medal—First, Miss Courtenay, 91, 18, 73; second, Mrs. Greene, 103, 29, 74. June 11, prize presented by captain (W. G. Scott, Esq.); two classes, eight in each class to qualify. Draws at 10.30, 2.30, 5.30, and 6.30.

RATHFARNHAM.

To-day, semi-open mixed foursomes. Ladies' prizes presented by Messrs. F. S. D. Colquhoun and A. A. Brunker; 18 holes v. bogey. Arrange opponents.

RATHFARNHAM.

Ladies' Branch—Monthly foursomes—Mrs. Graves-Clayton and Miss Short, 1 up; Mrs. Batchen and Mrs. Crozier, 1 down. In the final of the Ladies' Challenge Cup Miss Drury (13) beat Miss Fawcett (14) at 21st hole. Monthly medal, 11th inst. Usual draws. Committee meeting 2 o'clock.

DUN LAOGHAIRE (KINGSTOWN).

Result of Medal.—Class I.—Mrs. Riddick, 6 down. Class II.—Mrs. Halligan, all square. Thursday, 13th—Miss Ruttledge's prize. Flag. Draws at 10.30 and 11 a.m., and 2 and 2.30 p.m.

NEWLANDS.

Result of open stroke competition, played yesterday:—M. Linnane (Newlands), 67; G. Byrne (Hermitage), 68; W. O'Doherty (Howth), 70; J. W. Lawlor (Carlow), 70; M. Byrne (Newlands), 71; M. Higgins (Newlands), 71; J. Ryan (Newlands), 71. The prize for best gross was won by E. F. Kilduff (Milltown) with 76, which is the amateur record for the course. To-day—Open fourball v. bogey. The course will be closed to non-competitors until 7.30 p.m.

MILLTOWN GOLF CLUB.
OPEN WEEK.

Monday, June 10th—Pavilion Cup. 18 holes, strokes. Open to ladies resident in Ireland. Handicap limit, 20.
Tuesday, June 11th—Morning, Ladies' 18 holes, strokes. Handicap limit, 28. Afternoon, Ladies' Foursomes v. Bogey, 9 holes. Handicap limit, 28.
Wednesday, June 12th—Men's Singles, 18 holes, strokes. Handicap limit, 12.
Thursday, June 13th—Mixed Foursomes v. Bogey, 18 holes. Ladies' handicap limit, 28.
Saturday, June 15th—Men's Four-Ball v. Bogey, 18 holes.
Draws every half-hour from 10.30 a.m. to 6.30 p.m.—(Advt.)

TULLAMORE GOLF CLUB.
OPEN MEETING,
WEDNESDAY AND THURSDAY,
12th and 13th JUNE.
Ladies' and Gent.'s Cups, Valuable Prizes.
Singles, Foursomes, Fourballs, and Eclectic Competition.
Excellent Catering.
First Class Golf in ideal surroundings.
Particulars from HENRY F. BRENAN, Hon. Sec., Solicitor, Tullamore.—(Advt.)

NEWLANDS OPEN WEEK.
TO-DAY (SATURDAY):
Men's Fourball v. Bogey. Draws from 10 o'clock until 7.30 p.m.—(Advt.)

NEWLANDS GOLF CLUB.
The Cups and Prizes for Open Meeting have been Supplied by
S. H. WATERHOUSE, 24 DAME STREET, where a good selection can always be seen, and good value given.—(Advt.)

LAWN TENNIS.

THE DAVIS CUP.

GREAT BRITAIN BEATS SOUTH AFRICA.

Great Britain qualified for the semi-final round in the European zone of the Davis Cup tournament at Bournemouth yesterday, when her doubles players, Dr. J. C. Gregory and I. G. Collins, defeated Louis Raymond and N. G. Farquharson by three sets to one. Britain had a lead of two points (two singles won on the first day) when the tie was resumed, and the winning of the doubles match gave the home side a winning lead. Considerable interest centred in the match in view of the fact that Louis Raymond was brought into the South African side in place of R. Malcolm on account of the former's greater experience, and that I. G. Collins, the Scottish champion was making his *début* in Davis Cup lawn tennis. The superior team work enabled the South Africans to win the opening set at 6-2. Then the British side drew level by taking the second set at 6-3; they lost only two games in the third and conceded but one in the fourth. The British couple played with great accuracy, and with Farquharson still playing well below form the South Africans were easily beaten. Result:—

DOUBLES.

Dr. J. C. Gregory and I. G. Collins (Great Britain) beat L. Raymond and N. G. Farquharson (South Africa)—2-6, 6-3, 6-2, 6-1.

ENGLAND V. SOUTH AFRICA (WOMEN).

Miss Betty Nuthall was within an ace of losing to Miss "Bobbie" Heine, the South African lady champion, at Beckenham yesterday, when the first four of the seven matches between the ladies of Great Britain and South Africa were decided. The match between Miss Nuthall and Miss Heine was very exciting. The English girl won by 6-4, 6-8, 9-7. She should have won in two sets, for having performed the miracle of recovering from love-4 in the first set, she held a lead of 5-3 in the second. Miss Heine, even after she had twisted her ankle in the thirteenth game of the middle set, played an excellent and plucky game. In the Doubles match Miss Tapscott and Miss D. Cole beat Miss Joan Fry and Miss Colyer, so that the sides are level, each having won two matches. Results:—

SINGLES.

Mrs. Neave (South Africa) beat Miss Fry (England)—2-6, 6-2, 7-5.
Mrs. Watson (England) beat Miss Tapscott (South Africa)—6-3, 6-4.
Miss Nuthall (England) beat Miss Heine (South Africa)—6-4, 6-8, 9-7.

DOUBLES.

Miss Tapscott and Miss Cole (South Africa) beat Miss Fry and Miss Colyer (England)—6-0, 3-6, 6-3.

HUNGARY LEADS HOLLAND.

BUDAPEST, Friday.

Hungary led Holland at the conclusion of the first day's play in the third round of the Davis Cup tie here to-day by two points to nil. E. Takacs (Hungary) beat H. Timmer (Holland)—3-6, 7-5, 6-8, 6-1, 6-4; Von Kerhling (Hungary) beat Diemer Kool (Holland)—6-2, 6-1, 6-2.

FIRST VICTORY FOR GERMANY.

PRESS ASSOCIATION FOREIGN TELEGRAM.

HAMBURG, Friday.

Dr. Landmann opened the third round of the Davis Cup tie between Germany and Italy here to-day with a surprise singles victory for Germany. Landmann beat Stefani, the ambidexterous player, who changes his racquet from right to left hand during play, by 3-6, 6-4, 6-3, 3-6, 6-3.

In the second singles match of the day H. Moldenhauer (Germany) beat Baron H. de Morpurgo (Italy) 5-7, 6-3, 6-3, 3-6, 6-2. Germany thus leads by two matches to nil.

OXFORD LEAD CAMBRIDGE.

Oxford obtained a lead of eight games to two over Cambridge on the first day's play of the annual inter-'Varsity lawn tennis match at Oxford yesterday. The Dark Blues won five out of the six singles and three of the four doubles played.

LADIES—CLASS I.

LANSDOWNE 9 MOUNT TEMPLE 0

At Sunbury Gardens yesterday afternoon Lansdowne secured an easy win. Details:—

Singles—Miss Pearson (L.) beat Miss Gray (M.T.), 6-2, 8-6; Miss Stoker (L.) beat Miss Webb (M.T.), 6-0, 6-2; Mrs. Price (L.) beat Mrs. Nicholls (M.T.), 6-3, 6-3; Mrs. Bianconi (L.) beat Miss Dilworth (M.T.), 6-1, 6-2; Miss Good (L.) beat Mrs. Harrington (M.T.), 8-6, 6-0; Mrs. Good (L.) beat Miss Murphy (M.T.), 6-2, 6-2.

Doubles—Mrs. Price and Miss Stoker (L.) beat Miss Gray and Mrs. Nicholls (M.T.), 6-3, 8-6; Miss Pearson and Miss Good (L.) beat Miss Webb and Miss Dilworth (M.T.), 6-1, 6-4; Mrs. Bianconi and Mrs. Good (L.) beat Miss Harrington and Miss Murphy (M.T.), 6-2, 6-2.

LEINSTER BOYS' SCHOOLS CUP.

C.B.S. (SYNGE STREET) BEAT ST. STEPHEN'S GREEN SCHOOL.

The Christian Brothers' School, Synge street, yesterday, won the Boys' Schools' Cup, by defeating St. Stephen's Green School in the final, at Fitzwilliam. C.B.S. were successful in the singles and the doubles. G. P. Sheehan was much too good for R. W. Egan in the first singles, and won in straight sets; while C. J. Brennan, after a moderate start, settled down and won comfortably from A. Archer. The Synge street boys also won the doubles in straight sets, 6-3, 6-3. Details:—

Singles—G. P. Sheehan (C.B.S.) beat R. W. Egan (S.S.G.), 6-3, 6-4; C. J. Brennan (C.B.S.) beat A. Archer (S.S.G.), 4-6, 6-3, 6-4.

Doubles—C.B.S. beat St. Stephen's Green School, 6-3, 6-3.

CZECHO-SLOVAKIA v. DENMARK.

(PRESS ASSOCIATION FOREIGN TELEGRAM.)

COPENHAGEN, Friday.

The last two singles matches in the third round Davis Cup tie, between Czecho-Slovakia and Denmark, were postponed to-day owing to rain. The state of the tie yesterday was:—Czecho-Slovakia two wins, Denmark one. The winners will meet the winner of the Germany-Italy tie.

TO-DAY'S FIXTURES.

MEN.

CLASS 1—Section "A."
Glenageary v. Anglesea. Anglesea.
Clontarf v. Lansdowne. Clontarf.
Section "B."
Mount Temple v. Dublin University. Mount Temple.
Donnybrook v. Claremont. Claremont.
CLASS II.—Section "A."
Glenageary 2nd v. Bective. Glenageary.
Leinster v. R. and S.P.U. Leinster.
Annadale v. Claremont 2nd. Annadale.
Section "B."
Sandycove v. Dublin University. Dublin University.
Drumcondra v. Donnybrook 2nd. Donnybrook.
Guinness v. Tritonville. Tritonville road.
Section "C."
Thorndale v. Kenilworth. Thorndale.
Grosvenor v. National. Grosvenor.
Percy v. Anglesea. Anglesea.
Section "D."
Charleville v. Lansdowne 2nd. Lansdowne.
Mount Temple 2nd v. Leinster. Mount Temple.
Section "E."
Norwood 2nd v. Clontarf 2nd. Norwood.
Mountpleasant v. Monkstown 2nd. Ranelagh.

LANSDOWNE CLUB.

The entries for the club tournament will close on Saturday next, June 15th, at 6 o'clock. Members should either enter their names at the club or send them to the Secretary of the club tournament, Lansdowne road.

MONKSTOWN v. NORWOOD.—This match, which was to have been played at Monkstown to-day, has been postponed.

ATHLETICS.

BIG INTER-CLUB CONTEST.

This afternoon all the leading Dublin clubs will be competing in the Inter-Club match in the College Park. This is one of the big athletic meetings in Dublin, and approximately one hundred and thirty athletes will be performing this afternoon. Last year, at this meeting, two Irish records were broken: in the half-mile, which was won by Lieutenant G. N. Coghlan and in the two miles relay, won by the Clonliffe Harriers. If any records are to be broken this year, it will be in one of the jumps. Last Saturday, M. Moroney, of University College, Dublin, broke the Inter-'Varsity record with a jump of 6ft., and he should be capable of doing a great deal better than this in the College Park. He will be competing against the D.M.G. jumpers, W. Shanahan, C. O'Connor, and M. O'Dwyer, who are all capable of clearing the 6ft. level. In the long jump, S. B. Potter, the American student, of University College, Dublin, has already jumped 23ft. 4in. this year, and is reputed to be able to do over 24ft. He will have difficulty, however, in defeating P. Anglim, the Irish champion and Olympic Games athlete, and F. B. Moynihan, the well-known Dublin University long jumper. In the track events, J. B. Eustace should do good time in the 100 and 220. He won both of these events in the Inter-'Varsity Championships last Saturday, and broke the record in the 220, which he covered in 22 3-5 secs. P. C. Moore is running the 440 and half-mile. He should win the former without much difficulty, but the half-mile will be a very close race, as such well-known runners as E. Hale and G. Magan are also competing. The University have great hopes in D. A. Wallis for the mile.

The Vice-President's Cup, which was won last year by the D.M.G., will be presented to the team securing the greatest number of points. This year the method of scoring has been changed to 4 points for a first, 2 for a second, and 1 for a third in each event.

The following clubs have entered:—Clonliffe Harriers, Army Metro, Civil Service, Depot A.C., Dublin University, D.M.G., Donore Harriers, Crokes A.C., Dublin City Harriers, University College, Dublin.

CRICKET.

MIDDLESEX V. WARWICKSHIRE.

At Lord's. Match drawn. Score:—

WARWICKSHIRE—First Innings.

Kilner l.b.w. b Haig 6
Smith c Hendren b Robins 35
H. O. Kirton c Haig b Peebles 52
R. E. S. Wyatt st Price b Robins 0
J. H. Parsons st Price b Robins 33
Croom b Haig 17
Bates l.b.w. b Peebles 1
Santall b Peebles 15
D. G. Foster b Peebles 14
Paine st Price b Robins 1
Mayer not out 12
Extras 11
Total 197

BOWLING.

First Innings—Haig, 2 for 25; Peebles, 4 for 61; Robins, 4 for 72; Hearne, 0 for 28.

MIDDLESEX—First Innings.

Hearne b Foster 9
Lee c Mayer b Foster 0
Haig b Paine 33
Hendren b Mayer 74
Newman b Paine 0
Robins c Smith b Foster 65
Hill b Mayer 14
Hulme not out 29
Price l.b.w. b Wyatt 12
Peebles c sub. b Wyatt 0
Lester not out 3
Extras 34
Total (9 wkts) 273

BOWLING.

First Innings—Mayer, 2 for 43; Foster, 3 for 56; Wyatt, 2 for 49; Paine, 2 for 42; Croom, 0 for 20; Santall, 0 for 29.

GLAMORGANSHIRE V. YORKSHIRE.

At Cardiff. Match drawn. Score:—

GLAMORGAN—First Innings.

Bates b Dennis 42
Bell l.b.w. b Leyland 13
Davies (D.) l.b.w. b Rhodes 2
Matthias c and b Rhodes 4
Dyson c Dennis b Leyland 12
Howard c Macaulay b Leyland 26
Arnott c Mitchell b Leyland 20
Clay not out 10
Every c Dennis b Rhodes 1
Mercer c Mitchell b Rhodes 5
Jones (W.) c Mitchell b Leyland 1
Extras 10
Total 146

BOWLING.

Robinson, 0 for 25; Macaulay, 0 for 26; Leyland, 5 for 44; Rhodes, 4 for 30; Dennis, 1 for 11.

YORKSHIRE—First Innings.

Holmes not out 72
Sutcliffe b Arnott 6
Oldroyd b Arnott 1
Leyland c Bell b Bates 52
Wood not out 12
Extras 4
Total (3 wkts.) 147

BOWLING.

First Innings—Mercer, 0 for 34; Arnott, 2 for 46; Davies, 0 for 19; W. Jones, 0 for 16; Clay, 0 for 18; Bates, 1 for 10.

LANCASHIRE V. KENT.

At Manchester. Game drawn. Score:—

LANCASHIRE.

First Innings.		Second Innings.	
Watson c and b Ashdown	7	not out	40
Halliday c Wright b Ashdown	7		
Tyldesley (E.) c Ames b Woolley	51		
Iddon c Woolley b Beslee	14		
Makepeace l.b.w. b Ashdown	16		
Hopwood c Ames b Ashdown	48	c Ames b Woolley	50
Duckworth c Ashdown b Freeman	10		
P. T. Eckersley b Freeman	12		
Tyldesley (R.) b Ashdown	1		
Macdonald c Wright b Freeman	2		
Hodgson not out	0		
Extras	6	Extras	2
Total	174	Total (1 wkt.)	92

BOWLING.

First Innings—Wright, 0 for 28; Ashdown, 5 for 58; Beslee, 1 for 19; Freeman, 3 for 52; Woolley, 1 for 17.

KENT—First Innings.

Hardinge st Duckworth b Iddon 86
Ashdown c Duckworth b Macdonald 9
Woolley c Hopwood b Macdonald 28
Ames l.b.w. b Tyldesley (R.) 0
Simpson retired hurt 5
Legge b Hobson 64
Recordon not out 8
Todd l.b.w. b Hodgson 5
Freeman b Hodgson 0
Wright c and b Watson 4
Beslee c Tyldesley (R.) b Watson 4
Extras 2
Total 215

DERBYSHIRE V. SOUTH AFRICANS.

At Derby. Match drawn. Score:—

SOUTH AFRICANS—First Innings.

I. J. Siedle st Elliott b Mitchell 20
B. Mitchell c Storer b Townsend 11
H. W. Taylor c Smith b Townsend 37
D. P. Morkel b Townsend 16
R. H. Catterall st Elliott b Mitchell 12
H. B. Cameron st Elliott b Mitchell 0
H. G. Deane c Storer b Townsend 47
J. A. Christy c Townsend b Mitchell 4
J. M'Millan b Slater 10
C. L. Vincent not out 4
Bell run out 3
Extras 2
Total 166

DERBYSHIRE—First Innings.

Storer c Vincent b Mitchell 35
Lee retired hurt 37
Bowden b Vincent 18
Jackson c Morkel b M'Millan 27
Hutchinson c M'Millan b Vincent 7
Smith run out 46
Slater st Cameron b M'Millan 2
Townsend not out 25
Richardson not out 3
Extras 8
Total (6 wkts.) 208

ESSEX V. NOTTS.

At Colchester. Notts. won by five wickets. Score:—

ESSEX.

First Innings.		Second Innings.	
Cutmore c Whysall b Barratt	79	c Larwood b Barratt	4
Pope c Larwood b Barratt	1	c Larwood b Staples (S.)	14
O'Connor b Larwood	1	c Staples (S.) b Larwood	10
Eastman (L.) c Larwood b Barratt	0	absent, ill	—
Nichols b Voce	34	c Voce b Staples (S.)	6
H. M. Morris c Voce b Staples (A.)	16	b Staples (A.)	39
Hipkin l.b.w. b Staples (A.)	4	b Staples (A.)	13
A. G. Daer b Larwood	10	c Carr b Larwood	5
Wade c Lilley b Barratt	0	l.b.w b Staples (A.)	4
Hockey not out	0	c Whysall b Larwood	0
Eastman (G.) b Larwood	4	not out	4
Extras	5	Extras	9
Total	154	Total	108

NOTTS.

First Innings.		Second Innings.	
Gunn b Eastman (L.)	12	c Daer b O'Connor	3
Whysall c Daer b Nichols	47	b Wade	22
Walker b Eastman (L.)	0	b Wade	10
A. W. Carr b Nichols	16		
Payton c O'Connor b Daer	24	b Wade	0
Staples (A.) not out	66	b Wade	0
Lilley c Pope b Daer	2	not out	12
Barratt b Hipkin	7	not out	3
Larwood b Hipkin	5		
Staples (S.) c and b O'Connor	3		
Voce b O'Connor	22		
Extras	7	Extras	2
Total	211	Total (5 wkts.)	52

LEICESTERSHIRE V. SOMERSET.

At Leicester, Leicestershire won by 4 wickets. Score:—

	1st inns.	2nd inns.
Somerset	105	61
Leicester	126	42 (for 6 wkts)

CAMBRIDGE UNIVERSITY V. SUSSEX.

At Cambridge. Match drawn. Score:—

Cambridge University 337 (for 8 wkts.)*
Sussex 266 (for 7 wkts.)
*Innings declared.

WORCESTERSHIRE V. HAMPSHIRE.

This match, at Worcester, yesterday, was restricted to an hour. There was no play on the first two days, and yesterday it was not possible to commence until twelve thirty. Score:—

Hampshire 1st inns. 35 (for 4 wkts.)

OXFORD UNIVERSITY V. GLOUCESTERSHIRE.

At Oxford. Match drawn. Score:—

Gloucestershire (for 5 wkts.) 184*
Oxford University (for 6 wkts.) 223
* Innings declared.

CORK COUNTY V. DUBLIN UNIVERSITY.

The following will represent Cork County against Dublin University in the College Park, on Monday and Tuesday, June 10th and 11th:—F. H. Hall, R. A. Hall, Rev. W. la R. Bouchier, Major L. M. Fuge, General C. E. Bond, T. H. O'Donovan, Major P. W. G. Stewart-French, H. C. O'Hara Moore, W. R. O'Sullivan, Major Skinner, W. Grimshaw.

TO-DAY'S FIXTURES.

SENIOR LEAGUE.

Civil Service v. Dublin University. Phœnix Park, 2.30.
Pembroke v. Merrion. Sydney Parade, 2.15.
Leinster v. Clontarf. Rathmines, 2.30.
R. and S.P.U. v. Phœnix. Park avenue.

INTERMEDIATE LEAGUE.

Dundrum v. Imperial Tobacco Co. Dundrum.
Clontarf 2nd v. North Kildare. Castle avenue, 2.30.
Richmond v. Carlisle. Grangegorman.
Y.M.C.A. v. Civil Service 2nd. Claremont road.
Merrion 2nd v. Sandymount. Anglesea road, 2.30.
Phœnix 2nd v. Raheny. Phœnix Park.

JUNIOR LEAGUE.

Bellshire v. Y.M.C.A. 2nd. Milltown.
"Irish Times" v. Fairview C.Y.M.S. Lansdowne road.
Imperial Tobacco Co. 2nd v. Civil Service 3rd. Crumlin.
C.Y.M.S. v. Malahide. Harold's Cross road.
Jacobs v. Monkstown. Crumlin.
W. and M. Taylors v. National Bank.
Sandymount 2nd v. Pembroke 3rd. Gilford road.

MINOR CUP.

Imperial Tobacco 3rd v. C.Y.M.S. 2nd. Crumlin.
St. James's Gate 2nd v. Y.M.C.A. 3rd. Crumlin.
Fairview C.Y.M.S. 2nd v. "Irish Times" 2nd. Fairview.
Pembroke 4th v. 7th Co. B.B. Sydney Parade.
St. James's Gate 2nd v. Leinster 4th. St. James's Ground, 2.30.
Bellshire 2nd v. Harding. Milltown.

MINOR LEAGUE.

Malahide 2nd v. 1st Co. B.B. Malahide.
Sutton v. Clontarf 3rd. Sutton.

SCHOOL MATCHES.

St. Andrew's College 2nd v. Belvedere College 2nd. Stillorgan road.
Sandford Park v. St. Andrew's College. Clonskeagh.
C.U.S. v. Masonic School. Richview, Clonskeagh.

ULSTER SENIOR CUP—1st Round.

N.I.C.C. v. Armagh.
Lisburn v. Ulster.
Shrigley v. Waringstown.
C.P.A. v. Queen's Island.
North Down v. Holywood.
Cregagh v. Donacloney.
Woodvale v. Lurgan.
Cliftonville v. Downpatrick.

TO-DAY'S TEAMS.

Leinster 1st—J. Anderson (capt.), J. B. Ganly, L. Bookman, J. R. Graham, N. H. Lambert, J. F. Kempster, R. L. Davidson, C. M. Hill, R. D. Lambert, F. J. Reddy, F. W. Fox.

Clontarf 1st—F. E. Buxton, R. J. Grainger, E. W. Hall, J. Ledwidge, W. C. Pemberton (capt.), E. N. Seymour, J. L. Sweeney, O. P. Sweeney, C. Reynolds, A. J. G. White, A. R. White.

R.S.P.U. 1st—G. C. Erskine (capt.), F. A. Lynch, V. G. Sully, Rev. F. Bennett, F. H. C. Salmon, J. J. Scally, G. Coghlan, C. A. Rankin, W. D. Dowson, J. J. Corscadden, L. W. Gilbert.

Merrion 1st—J. A. O'Donnell (capt.), R. H. Shortt, C. Boland, J. A. Delaney, P. B. Kenny, C. J. Little, R. F. McCartan, J. H. Nesbitt, G. O'Ferrall, W. V. Rumney, J. H. Yeates. (Sydney Parade, 2.15.)

Dublin University—T. G. McVeagh (capt.), T. H. Dixon, W. G. Loughrey, P. O'M. Dixon, C. M. Deverell, G. T. Kenay, A. D. Barber, C. M. Lloyd, J. Jackson, D. Kiely, J. G. Convey.

Pembroke—W. F. Aylward, D. C. Pickeman, A. H. Robinson, A. D. Cordner, W. J. McMahon, F. W. Hirst, L. P. McCarthy, P. J. Keating, F. C. Fox, H. Williams, L. D. McMullen.

Pembroke 2nd—B. Kelly, M. H. Maher, S. A. Noble, B. V. Fox, G. W. Barley, J. Keating, K. Sarr, A. G. Trapnell, R. A. Ross-Todd, J. P. Hopkins, D. V. O'Connor.

GAELIC GAMES.

KILDARE AND MEATH AGAIN.

MANY JUNIOR MATCHES.

(BY PAT O.)

Kildare, 1928 all-Ireland champions, got a rare shock at Drogheda a month ago, when, at their initial engagement in the current championship, Meath, aided by a blustering wind, wiped off a five points' lead and all but won. Kerry's defeat by an unknown Tipperary team last year was almost repeated at the expense of their successors. Kildare were without Matt Goff last time; they take no such liberties to-morrow, and have been training together during the week.

Meanwhile their Meath neighbours have been training hard, and will set up a sturdy resistance to Kildare's new attack. The loss by emigration of Keogh and Mangan disorganised Kildare's usually smooth movements before goal, but the weakness will be remedied to-morrow, and we may see Kildare at their best. Yet, we must remember that Kildare were fading somewhat at the end of the 1928 championship; else Cavan could not have run them so close. Last Sunday's flare up at a local game will not help their team spirit, and, with a zealous young team, ambitious and strong, Meath will make the game interesting to the end, when Kildare's experience should bring them through. Teams:—

Kildare—O'Reilly, Hayes, Goff, Fitzpatrick, Malone, Higgins, Hyland Loughlin, Gannon, Curtis, Martin, Doyle, Fenneral, Pringle, Powell, McEvoy, Connor.

Meath—Doran, Brown, Sherin, Dillon, Russell, Cudden, Coffey, Madden, Fahy, Smith, Keoghan, Smith, Rogers, Meade, Kearns, Clusker, Ratty (2), Clynch, Keelan.

Munster interest is centred more in the Junior Championship at Dungarvan than in the Senior League match at Cork. Waterford's rapid advance in hurling has been the feature of the 1929 season. Their Seniors claim successes at home over such formidable teams as Guards (Dublin) and Young Irelands (Limerick). Their Juniors beat Cork and the Minors were only beaten by a late run at Mitchelstown. They meet Limerick in both codes to-morrow, and close finishes are expected on that spacious pitch which has seen our most exciting matches, notably the Kilkenny-Cork final in hurling (1908), when Kilkenny won at the sixtieth minute by the odd point in forty-three scored.

Cork should win easily from Galway in the National Hurling League. The champions need the point to come on level terms with Limerick and Tipperary, and so force a triangular final in the Munster section.

Leinster Junior Championships are pursued at Arklow, where Wexford and Wicklow replay their football tie. Connaught Gaels will be interested in the meeting of Mayo and Roscommon in the first round of Senior football. Mayo seem to hold the stronger hand with the aid of prominent Dublin resident players. Keyes, Mullins, Patten and Hanley, with Superintendent Creagh, of the Garda, are making the journey to Castlerea to aid their native county.

FIXTURES.

Drogheda—Kildare v. Meath, 3.45. Replay, Senior Football Championship; Minor Football, same counties, 2.30 p.m.
Dungarvan—Waterford v. Limerick. Junior Hurling and Football; Munster Championships, 2.30 p.m.
Cork—Cork v. Galway. National Hurling League, 3.15 p.m.
Arklow—Wexford v. Wicklow. Junior Football Leinster Championship, 3.30 p.m.
Castlerea—Mayo v. Roscommon. Junior and Senior Football, 3 p.m.
Croke Park, etc., Dublin Leagues from 12 noon.

BOWLING.

TO-DAY'S FIXTURES.

Team Championship—St. James's Gate v. Railway Union, at Iveagh Park; Clontarf v. Railway Union, at Clontarf; Blackrock v. Imperial Tobacco, at Blackrock.

Friendly—St. James's Gate 2nd v. Clontarf 2nd, at Iveagh Park.

Mrs. Oliver, Catherine street, Limavady, an elderly woman, was knocked down by a motor 'bus at Coleraine on Thursday. She received a fractured skull, and was removed to hospital.

GREYHOUND RACING.

HAROLD'S CROSS PARK.

Keen and interesting racing was witnessed by one of the largest attendances of the season at Harold's Cross last night.

The most exciting contest was that for the fourth heat in the second round of the Spring Hurdle. This resulted in a dead-heat between Electricity and Broncho Boy, after Grand Slam had led for the greater part of the journey. Details:—

THE SPRING HURDLE.

Third Heat (Second Round)—Mr. J. Dillon's bd. w. d. DEIN DEIFER (1) (Spalding Bishop—Daphne), 8 to 1 agst., 1; Mr. M. Kiernan's FLEETING FASHION (4), 2 to 1 agst., 2. Also ran—Bannie (2), 6 to 4; Dein Do Deiceant (3), 100 to 8. Four lengths; 32.85 secs.

Fourth Heat—Mr. J. Downey's bd. b. ELECTRICITY (2) (Three Speed—Holly Leaves), 5 to 1 agst., *; Mr. L. Bleakley's f. d. BRONCHO BOY (4) (Dress Circle—Silver Sands), 6 to 4 agst., *. Also ran—Helper (3), 5 to 1; Grand Slam (1), 7 to 4. *Dead-heat; 33.29 secs.

STAYERS' SWEEPSTAKES.

Fifth Heat—Mr. B. Murphy's bd. d. MICK THE MILLER (3) (Glorious Event—Na Boc Lei), 6 to 4 on, 1; Mr. J. Bannon's OUR BILL (5), 3 to 1 agst., 2. Also ran—Brilliant Bremen (1), 10 to 1; Bigger Bridge (6), 100 to 8; Moorfield (4), 100 to 8; Sound Dick (2), 7 to 1. Four lengths; 34.67 secs.

Sixth Heat—Mr. J. J. Darcy's bd. b. DOUBTFUL DILL (2) (Mutton Cutlet—Una II.), 2 to 1 agst., 1; Mr. P. Healy's THE VICTIM (5), 10 to 1 agst., 2. Also ran:—Neva (4), 5 to 4; Well Meant (3), 7 to 1; Brigantine (1), 5 to 1. Three lengths. 34.63 secs.

Run-off for second place in First Heat—Mr. J. Murray's bd. d. MUIRFIELD JOY (5) (Guiding Hand—Half Price), 2 to 1 agst., 1; Mr. M. Lynch's JACK BOB (3), 2 to 1 on, 2. A short head. 34.59 secs.

ULSTER PLATE—Mr M. J. Mulhall's f. b. BEADED KIT (2) (Beaded Dick—Roving Lass), 5 to 4 on, 1; Mrs. J. Shannon's THE LADY (5), 7 to 1 agst., 2. Also ran:—Kilowatt (6), 6 to 1; Shantum (1), 5 to 1; Beaded Prince (3), 10 to 1; Red Rover (4) 7 to 1. Three quarters of a length. 31.83 secs.

CONNAUGHT PLATE—Mr. P. Cusack's f. d. ITALIA (1) (Flying Heaseman—Tyrell's Hill), 7 to 4 on, 1; Mr. J. McCarny's CALDRY ROCK (6), 5 to 1 agst., 2. Also ran:—Lord Elphinor (5), 10 to 1; Glenross (2), 10 to 1; Hidden Daddie (3), 10 to 1; Cronston (4), 100 to 8. One and a half lengths. 31.79 secs.

SHELBOURNE PARK.

PROGRAMME FOR TO-NIGHT.

8.15—SANDYMOUNT SPRINT.—305 yards—Mr. M. Kiernan's FAULTLESS FASHION, Mr. P. Buckley's K.M.A., Mr. W. Brady's WICKED WILL, Mr. J. Doran's SMOKING KERNEL, Mr. J. Bruton's JULOC, Mr. T. J. Connolly's NOSE-BAND. Substitutes—Mr. J. Dunne's SILVER TIMEPIECE, Mr. W. Mahon's MURGATROYD.

9.40—SHELBOURNE HURDLE.—525 yards—Mr. J. Scanlon's JOKER AGAIN, Mr. B. Rock's GLENCANANE DAN, Mr. J. Cantillon's FASHION COIN, Mr. T. O'Connor's CAPTURED DUKE. Substitutes—Mr. F. Dillon's PUNCHINELLO, Mr. L. Hall's HOCK LIGHT.

9.0—NATIONAL CUP, PURSE AND PLATE.—(Third Heat) (dogs)—525 yards—Mr. M. Crowley's CROSS DAGGER, Miss A. Carrol's ANGUS OGE, Mr. M. Dargan's MOYLROE, Mr. W. Sex's ROCK BREAD, Mr. W. Fitzpatrick's FLYING VISIT, Mr. J. E. Stevenson's STEAM BARGE. Substitutes—Mr. J. Hogan's HERE HE IS, Mr. T. Lennon's LEMON MIXTURE.

9.20.—NATIONAL CUP, PURSE AND PLATE (Fourth Heat) (dogs)—525 yards—Mr. B. Murphy's MICK THE MILLER, Mrs. J. O'Carroll's SPEEDY CHEER, Mr. W. Curran's CARRODOTIA BOY, Mr. T. Carroll's COMPOSURE, Mr. P. Carrie's CARE FREE, Mrs. Shannon's SOUND DICK. Substitutes—Mr. T. Ryan's AYLE STAR, Mr. P. Byrne's DUNSOUGHLEY STAR.

9.40.—CELTIC HURDLE—525 yards—Mr. P. Gilsenan's CARRICKMORE LASS, Mr. J. Sherry's SPAWN'S PET, Mr. P. Finegan's GOLDEN GLOW, Mr. C. P. Byrne's MULLINABRO COLLEEN. Substitutes—Mr. H. O'Donoghue's OLD DIAMOND, Mr. P. Collins's BALLYLINE LASS.

10.0.—NATIONAL CUP, PURSE AND PLATE (Second Heat) (bitches)—525 yards—Mr. J. Burke's BOUGRESSE, Mr. P. Purcell's PHIBISHER, Mr. J. Bruton's BROWN SPOT, Mr. E. Russell's CREPOLENE, Mr. J. Downey's ELECTRICITY, Mr. J. Sherry's SPAWN'S PET. Substitutes—Mr. F. O'Leary's DANGEROUS GUIDE, Mr. E. Sheehy's SILVER DOT.

10.15.—CITY PLATE—525 yards—Mr. J. Kennedy's SPENCER FAIRY, Mr. P. Walsh's DIXIE DEAN, Mr. J. O'Neill's KANTOR'S HOPE, Mr. M. Maher's BOHEMIAN LASS, Mr. A. C. Buggie's LADY LENG, Mr. J. Ryan's VIVANDIERE. Substitutes—Mr. B. Keogh's BEAVERESS, Mr. P. Byrne's RINGDOVE.

CELTIC PARK.

At Celtic Park, Belfast, last evening:—

METROPOLITAN HURDLE.—Mr. Burris Mills's KILLYMOON SMASHER (5/1), 1; Mr. J. Kane's BELFAST CASTLE (5/1), 2. Also ran—Second Pilot and Joan's Chum. Four lengths. 39 secs.

ANTRIM STAKES—Mr. Magee's VICTORIOUS COMPANY (5/1), 1; Mr. P. Shortt's LINK LADY (6/1), 2. Also ran—Imperial Hostess, Craig Tara, Ballybay Lad and Corolite. Half a length. 32 secs.

HARMONICAN STAKES—Mr. J. Shaw's SHAUN MACANANTEY (2/1), 1; Mr. S. Keenan's SWIFT SERVICE (2/1), 2. Also ran—Surly Boy, Bishop's Dream and Nelson's Pride. A length. 35 1-5 secs.

ULSTER HURDLE CUP—Mr. J. Eastwood's FLAIL (6/5), 1; Mr. Roddy's WARLOCK (8/1), 2. Also ran—Courthill and Fond Fashion. Six lengths. 36 2-5 secs.

SHELBOURNE STAKES—Mr. J. J. Scallon's IOWA FAIRY (5/1), 1; Mr. H. McAlevey's BRAID VALLEY (6/4), 2. Also ran—Mount Severn, Blueberry Boy, Costermonger and Mooreland Danger. Half a length. 30 secs.

ULSTER STAKES—Mr. J. Woods's THREAD OF GOLD (6/1), 1; Mr J. Redpath's KELVIN BAY (11/8), 2. Also ran—Stornella, Just A, Carrick, Nifty and Sandonia. Three lengths. 36 3-5 secs.

CORK.

Despite intermittent showers, there was a good attendance at Cork track last night.

FERMOY STAKE (Bitches)—Mr. Dinneen's FLAKE OF SNOW (3/1), 1; Mr. Howard's ONE WAY (5/2), 2. Also ran—Perfect Brindle, Regular Fix, Jocasta, Free Mantle. A neck. 32 secs.

COVE HURDLE—Miss Costello's LIDO BLUE (evens), 1; Mr. Cahill's HONEY STEVE (2/1), 2. Also ran—Wild Almond, Dixie Frank. A head. 32.20 secs.

JUNE SWEEPSTAKE AND CUP—Third Heat—Mr. Dillon's CORLISH (5/1), 1; Mr. Burke's CLANCHY (3/1), 2. Also ran—Red Mantle, Greenfield Cross, Killhanna, Over Cool. Two lengths. 31.30 secs.

Fourth Heat—Mr. O'Reilly's LADY LASS (5/1), 1; Mr. M'Dowell's TULLYKIN LASS (3/1 on), 2. Also ran—Medical Star, Caustic, Silver Feather, Blackwater Boy. Three lengths. 30.90 secs.

MALLOW HURDLE—Mr. O'Brien's OCEAN BRIDE (6/4), 1; Mr. Quane's HARD HEELS (2/1), 2. Also ran—Ballyfardeen Boy, Cockabundy. Five lengths. 33.70 secs.

LEE STAKE—Mr. Magner's MERRY CHIEF (5/4), 1; Mr. Hallissey's VEE VEE (10/1), 2. Also ran—Flaming Freeman, Handsome Job, Round Coolehane, Sparks. Six lengths. 31.20 secs.

ROWING.

D.U.B.C. REGATTA DRAW.

The Dublin University Regatta will be held at Island Bridge on next Friday and Saturday. Major Denroche presided at the draw, held last evening in Trinity College. Only two entries were received for the University Grand Challenge Cup, Belfast B.C. supplying the opposition to the home club. Draw:—

UNIVERSITY GRAND CHALLENGE CUP (Senior Eights).

Belfast B.C. v. D.U.B.C.

ISTHMIAN CHALLENGE CUP (First Senior Fours).

Heat A—D.U.B.C. v. Belfast B.C.; Carrick-on-Shannon, a bye. Final — Carrick-on-Shannon v. winner of A.

LADY ELIZABETH CHALLENGE CUP (Second Senior Fours).

Heat A—Drogheda R.C. v. D.U.B.C. Heat B—Neptune R.C. v. Belfast B.C. Final—Winner of A v. winner of B.

LADIES' CHALLENGE CUP (Junior Eights).

Final—D.U.B.C. v. Dublin R.C.

TOWERS CHALLENGE CUP (Maiden Eights).

Heat A—Waterford B.C. v. Neptune R.C. Heat B—D.U.B.C. "B" v. D.U.B.C. "A." Byes—Commercial and Dolphin. Heat C—Winner of A v. winner of B. Heat D—Dolphin v. Commercial. Final—Winner of D v. winner of C.

ISLAND BRIDGE CHALLENGE CUP (Maiden Fours).

Heat A—University College R.C. v. D.U.B.C. Heat B—Dolphin R.C. v. Belfast R.C. Heat C—Neptune R.C. v. Waterford B.C. Heat D—Dublin R.C. v. Drogheda R.C. Heat E—Winner of A v. winner of D. Heat F—Winner of B v. winner of C. Final—Winner of E v. winner of F.

EMERALD SCULLS (Senior).

Dublin R.C. (F. J. Kelly) v. D.U.B.C. (W. S. Carter).

PHŒNIX SCULLS (Juniors).

Heat A—Dublin R.C. (L. Ward) v. D.U.B.C. "A" (J. A. McIlveen). Bye—D.U.B.C. "B" (L. J. S. Fairley). Final—D.U.B.C. "B" v. winner of A.

SCHOOLS' CHALLENGE CUP.

Heat A—St. Andrew's College v. St. Stephen's Green School. Heat B—Wesley College "B" v. Wesley College "A." Final—Winner of B v. winner of A.

CHAPELIZOD CHALLENGE CUP (Junior Fours).

Heat A—D.U.B.C. "A" v. Dundalk. Byes—Dublin R.C., Neptune R.C. and D.U.B.C. "B." Heat B—Winner of A v. Neptune R.C. Heat C—Dublin R.C. v. D.U.B.C. "B" Final—Winner of C v. winner of B.

The first-named crews row from North Station.

NEW BOATS FOR WEXFORD B.C.

Mr. L. J. Barker, captain of Wexford Harbour Boat Club, and Guard C. Driscoll have purchased a senior eight racing boat in which Cambridge defeated Oxford a few years ago. The purchase money was subscribed by the Garda Siochana Athletic Club, Wexford, and the boat will be placed at the disposal of the club. A senior four out-rigger is under order, the purchase money of which has been sent to General O'Duffy, Chief Commissioner of the Civic Guards, by Colonel Walter Scott, Hon. Commissioner, New York Police, and in gratitude to whom the boat will be named "The Scott."

Mr. John Healy (Messrs. Healy and Collins), Wexford, has purchased the Slaney Knitting Factory in that town.

GREYHOUND SALES
AT
SHELBOURNE PARK
Friday (Next), June 14th
Trials 11 a.m. Sale at 1 p.m.
Catalogues from
R. J. GOFF & CO. Ltd.
60 LOWER MOUNT STREET, DUBLIN.

If a quart of oil cost as much as a car

you'd be more careful which oil you chose-

Do you know that thousands of motorists changed to 'Mobiloil' last year? Do you study the effect of oil on your engine as you do the wearing qualities of your Tyres? You should. If you will fill your sump with 'Mobiloil' and *carefully note the difference*—the *easier* running—the *quieter* running—the *cooler* running, you will insist upon 'Mobiloil' afterwards.

The proof is in the using.

ASK FOR

Mobiloil

REGD. TRADE MARK

THE *Quality* OIL

There's a right grade for your car

Look at the chart at your garage

VACUUM OIL COMPANY LTD., 32, NASSAU STREET, DUBLIN.

FINANCIAL NEWS AND NOTES

TONE AND COMMENT.

DUBLIN IRREGULAR.

DUNLOPS FLAT.

There were evidently weak accounts open in both Guinness and Dunlop Rubber Ordinary shares, as sale pressure for the settlement was distinct, and prices, in the absence of support, fell back, especially for the latter. Otherwise the general markets were, on the whole, well held, despite settlement adjustments. The Funds were little altered on balance, but Bank of Ireland Stock was prominent with a further couple of points rise. Dublin Port and Docks 5 per cent. Stock was scarce, and closed bid for at an advance of 20s. Marconi 10s. shares were weaker again. Great Southern Railway Preference and Guaranteed Stocks were both lower. Dublin United Tram issues were irregularly disposed. Alliance Gas shares remain on sale, as also Bolands Ordinary shares. Arnott Ordinary, as indicated the previous day, were called over 4s. higher. Pim Bros. Preference were lifted 1s. Coats were very firm on the eve of the settlement, but Courtaulds eased a further few pence. There were minor changes on balance in Imperial Chemical and Tobaccos and Margarine shares. Leyland Motors fell further, but Oil shares were all favourably disposed.

HUDSON'S BAYS RALLY.

JUMP IN SIEMENS.

Although quiet support was noticeable in places, the general tendency of the Industrial Market yesterday remained undecided. Few buying orders came to hand in the afternoon from Wall street, and most of the "Anglo-American" favourites were allowed to sag. Most of the interest in the Electrical Equipment section centred around Siemens, which, in anticipation of overseas developments, rose at one time to 33s., and finished with a net gain of 2s. 3d. at 32s. 3d. Associated Electrics, however, weakened 1s. 6d. to 50s.

Among the Supply shares, Atlas Light and Power Ordinary found further supporters, and put on 1s. to 29s.

Little disposition was seen to support Cable and Wireless issues. Radio Corporations finished at 88⅛ after hours in the "street," which left them 2¼ down on balance. Marconis were offered during the early dealings, closing steady around 76s. Marines remained at 3½, with Canadian Marconis harder for choice at 1¼.

The Canadian-American group were fairly well maintained. British Cement Products Deferred again attracted attention, and soon after the opening were changing hands around 23s. Subsequently they reacted to 21s. 6d., at which they closed with a net rise of 1s. 9d., with the Ordinary ⅛ easier at 2⅜.

In the Land and Investment section Hudson's Bays found purchasers, and recovered by ⅞ to 5⅝.

Quotable variations were few in Banking and Insurance descriptions, the tone being generally steady. Shipping Shares were quiet, with little business in the favourite counters. Peninsular and Oriental Deferred shed 3d. in the course of a few bargains.

International Nickels changed hands up to 50, but reacted later to 49⅝. Iron and Steel Shares generally remained on the dull side.

Motor Shares had a heavy appearance, Leylands receding to 55s. 9d., and Nationals, Omnibus Ord. to 28s. 9d. Thomas Tillings, however, rallied to 5⅛.

Breweries generally had a firm appearance. Hoare Ord. continued in request, and finished ⅛ higher at 3⅞, with Watney Deferred inquired for up to 65s., an advance of 9d. Distillers changed hands freely up to 78s. 6d

The Tobacco leaders remained on the dull side, though "Bats" finished steady at 6⅞, and Carreras "A" Shares at 14¾. "Imps" shed a further small fraction at 5.

J. Lyons Ord. strengthened to 5⅞, and Lipton Ord. improved 7½d. to 4s. 10½d. on the meeting. Aerated Bread encountered a few sellers, and reacted to 27s. 6d. Margarines shed a few pence, the Unions closing at 91s. 3d. and the Unies at 93s. 3d.

Art Silks moved in irregular fashion. Can. Celanese rallied to 5⅜, but American Celanese Common were offered under 8, with British Celanese Ord. unchanged, at 2⅛. Courtaulds were maintained around 4½. Textiles moved within narrow limits, the only variation worth noting being a reaction to 55s. in Sewing Cottons.

The Record leaders seemed undecided. Columbia Graphophones gave way to 13¾ at one time, rallying later to 13½, which still left them fractionally easier. Gramophones (H.M.V.) hardened a modest fraction to 17⅞, while Vocalions remained dull at 2⅛. Metropoles receded to 6s. United Molasses continued in request, further advancing to the extent of ⅞ to 7⅛, with business recorded up to 7⅞.

Other movements were mostly adverse. Dunlops fell away 6d. at one time, rallying after hours in the "street" to 17s. 10½d., which, however, still left them 7½d. lower on the day. The Swedish group finished dull. Kreuger and Toll at 36⅝, Swedish Match at 21.

LONDON STEADY.

EVE OF THE SETTLEMENT.

With preliminary arrangements for the carry-over in progress, the London Stock markets were not very active, so far as new business was concerned, but the end of the account dealings were not without interest. A feature of importance was the weakness of Dunlops, which closed with a substantial loss on the day. These shares were sold from the provinces on fears concerning the import duties on foreign products which may be modified by the new Government. Only a trickle of the selling came from Dublin, for Irish holders mostly bought at much higher levels, and at one time there was a tendency for supporting orders to come in, which gave the impression that some holders at higher prices were averaging, but there was a renewal of the selling, which kept the price down. Markets generally were quiet, with a steady undertone. Gilt-edged Securities showed few changes. Peruvians were better, but otherwise no changes occurred among Foreign Government Securities. Not much business passed in the Home Railway section, but prices were maintained, with the exception of Southern Preferred Ordinary and London and North-Eastern 5 per cent. Preferred Ordinary, which both eased a trifle. Canadian Pacifics repeated 232 x.d., and Foreign Rails were on the quiet side, with a firm tone generally. Quite a fair amount of business was done in American Rails, which were higher where changed. Eagles again provided the feature of the Oil market, and Rhodesians attracted attention in the Mining market, with Kaffirs firm and more active than of late. Rubbers were inactive, with movements confined to a few small gains. Industrials were irregular. Molasses again showed up well, but Marconis were on the dull side.

LIPTON, LTD.

Yesterday the necessary resolutions for the reorganisation of the capital of Lipton, Ltd., according to the scheme formulated were carried almost unanimously, the Chairman announcing that proxies had been received in favour to the number of 6,045, representing £1,522,614 of capital, while the dissentients numbered only 6, representing £830 only of capital. A point about the proceedings was that a good many shareholders of the 5 p.c. and 9 p.c. Preference and Ordinary Shares attended meetings which were held in the mornings. At these meetings the reorganisation scheme was explained, Sir Gilbert Garnsey speaking at the gathering of holders of the 5 p.c. Preference and Ordinary Shares, and Sir William M'Clintock at the meeting of 9 p.c. Preference shareholders. Sir William M'Clintock said that, with the acceptance of the scheme, there would be more than a possibility of the Preference shareholders receiving the fixed dividend on the balance of the written down value of their shares—namely, 10s. per share; whereas, without some such scheme, it might have been necessary for them to wait years for a dividend, owing to the necessity for writing down of assets. Further, the arrears of dividend on the 5 p.c. Preference Shares, which at December 31 last amounted to £137,500, might have been doubled, or even trebled, before profits were available for meeting them. At the ordinary general meeting the Chairman, Sir John Ferguson, said that economies have been effected in the cost of shop inspection since the date of the balance sheet, and arrangements for savings in connection with warehousing and transport are also well in hand, while the modernisation of the biscuit and jam factories is also nearing completion. The difficulties in reorganising the retail side of the business are being gradually surmounted, while the profits from overseas trading, despite the serious fall in rubber prices (which adversely affected the results of the estates), have been well maintained. He added that the progress which the shops are making, although slow, indicates that the confidence of the shopping public is being steadily regained.

FIRST RESULTS OF PANAMA NO. 1.

In the first annual report for the period from the date of incorporation of the company, November 12, 1927, to December 31, 1928, the directors of Panama No. 1 state that there is no profit and loss account, the company not yet having commenced production. Arrangements have been made with the Panama Corporation to continue the provision of further funds until the total liabilities of the company, including the cost of the treatment plant, can be estimated and arrangements made for the provision of the requisite capital to bring the mine to the state of production. Samples in bulk of the ore from the mine are being sent to London for extensive metallurgical tests to prove definitely the most economical metallurgical treatment.

RUBBER CROPS FOR MAY.

Allagar, 62,000 (32,000). Bukit Mertajam, 226,800 (234,424). Batang Lantang, 61,600. Borneo, 22,700. British Estates of Java, 243,000. Bukit Nitai, 21,600 (12,500). Bukit Badang, 29,000 (38,500). Carnarvon, 61,000 (54,000). Dalkeith, 83,000 (158,000). Kirby, 86,000 (44,695). Kwaloe, 44,990 (39,834). North Malay, 108,700. Pindenlaya, 36,000 (22,048). Raja Muda, 62,000 (52,000). Rambutan 82,000. Sungei Puntar, 38,900. do. Tanah, 26,560 (14,122). Bandaranola, 49,724 (54,146). Batu Matang, 34,350 (25,600). Edcrapulla, 28,749 (27,574). F.M.S. Carnarvons, 163,900 (70,800). Gedong, 35,000 (30,361) Kelani Valley, 59,546 (67,312). Mambau F.M.S., 53,000 (41,000). Panguala, 48,659 (86,359). Patani Para, 86,139 (42,883). St. George, 74,902 (67,120). South Malay, 20,000 (13,400). Sungei Salak, 116,500 (90,500). Way Halim, 46,000 (27,000). Chungloon, 20,400. Durian Sebatang, 18,800. Englehurst, 36,300. Gadjah, 33,500. Harrogood, 31,402. Jabi, 32,360 Johore Rubber Lands, 52,000. Rinan Kella, 24,021. Loengoer, 27,200. Merah, 30,100. Sungei Getiah, Loeong, 27,000. Tebing, 30,500. Toughurst, 21,500. Ampat, 55,730 (57,615). Banteng, 79,000 (62,697). Beaufort, 41,000 (54,000). Clevist, 132,000 (88,500) G. Galang Bear, 28,475 (27,900). K.M.S. (Malay States), 89,500 (44,200). Kamunting, 117,000 (111,800). Kurmen, 30,000 (19,600). Kimanis, 35,900 (34,500). Kombok, 72,000 (68,000). Labu, 122,000 (86,500). Lambah, 87,000 (69,500). Ledang Plantations, 90,000 (39,439). Lingei Plantations, 251,000 (259,744). Malacca, 491,000 (448,344). Port Dickson, 145,000 (104,000). Rangoon Para, 80,000 (65,270). Rembau Jelei, 200,343 (173,778). Sablas, 52,000 (56,000) Selangor United, 50,500 (41,593). Sendayan, 146,000 (77,100). Sungei Buaya, 64,320 (62,057). United Sua Betong, 500,000 (353,400). United Temiang, 89,000 (53,900).

Anglo-Dutch, 1,215,750 (752,500); Biting, 25,500 (21,000). Besekel, 58,000. (57,000). Broome, 61,000 (53,000); Bukit Selangor, 70,788 (70,944); Brooklands, 118,400 (114,000); Barrow, 86,000 (86,603). Bidor, 49,000 (34,000); Brusch, 35,230 (33,570); Chemhong, 72,600 (74,349); Cicely, 155,513 (88,737); Devisteel, 40,060 (32,700); Garing Malacca, 40,000 (25,000); Golconda, 56,521 (45,565); Ipoh, 2,250 (25,993); Java Invest., 195,000 (105,000); Java United, 89,000 (49,000); Johore River, 57,600 (55,581); Kampong, 73,000 (65,000); Lok Kawi, 38,000 (43,000); Layang, 80,200 (70,155); Langkon, N. Borneo, 30,000; Mambukut, 30,000; North Borneo State, 22,000; Nebodd, 51,710 (39,310); Natalia, 13,100 (11,068); Pearock and Nilambe, 20,225 (7,550); Rantau, 14,600 (15,405); Simo, 111,300 (91,200); Sungei, 58,675 (60,065); Sungei Sendayan, 26,000 (27,163); Serom, 55,000 (16,500); Sungei Mataar, 57,000 (25,000); Seremban, 68,584 (60,501); Sungei Choh, 81,770 (65,833); Sungei Raia, 76,000 (64,010); Tennyson, 137,000 (137,000); Tarapan, 42,200 (45,312); Telegoredjo United, 398,847 (302,004); Waterfall, 176,000 (180,648).

(Crops for May, 1928, in parentheses.)

INDUSTRIAL MARKET.

LATEST CLOSING AND STREET PRICES.

BRITISH FUNDS, ETC.

	Closing.	Rise or fall.
Consols 2½%	54½	55⅜ + ⅛
Do. 4%	86	86½ + ⅛
War Loan 5½%	93½	96½
Do. 5%	101¼	101½
Do. 4% (Tax Free)	99½	100¼ — ¼
Funding Loan	87½	88
Victory Bonds	92¼	92⅝
3½% Conversion Loan	77	77⅛
4½% Conversion Loan	93½	94⅛
4½% Treasury Bonds	96¼	96⅝
Irish Land 3% %	86	86⅜
India 3%	76½	57½
Do. 3½%	66½	67½
Do. 2½%	57½	58½
Do. 5½%	101½	102½ + ⅛
Local Loans	62½	63½
Sudan 5½%	105	107

FOREIGN BONDS.

M.U.—May 27.

101¼	Argentine 5 p.c., 1886	100	102	
85½	Do. 4 p.c. Rescissions	86	88	
93½	Do. 5 p.c., 1909	95	97	
103	Austrian 6 p.c. Guar.	100	102?	
106	Belgian 7 p.c.	105	107	
92¾	Brazil 6½ p.c. S. Rds. '27	92	94	
96	Do. Funding, 1908	95	97	
82	Do. 5 p.c. do., 1914	82	84	
96½	Chinese 5 p.c., 1896	96	98	
75½	Do. 4½ p.c., 1898	75	77	
43½	Do. 5 p.c., 1912	44	47	
64¼	Do. 5 p.c. Reorg., 1913	63	65	
68½	Do. Imp. Rv. 5 p.c. Gld.	68	71	
111½	Czecho-Slovakia Bonds	111	113	
79¾	Egyptian Unified	80½	82½	
20⅜	French Loan	20	20½	
18	Do. 4 p.c.	17⅞	18⅝	
103½	German 7 p.c.	103	105	
100¼	Greek 7 p.c.	100	101	
18½	Italian Rentes	17½	19½	
96½	Japan 4 p.c. 1905	96	98	
30	Mexican 5 p.c., 99	27	31	
34½	Do. 6 p.c. 10-Y. Treas.	31	33	
17½	Peruvian Corporation	17⅝	18¼	+ ⅛
58	Do. Pref.	58½	59½	+ ½
100	Do. Deb.	99	101*	
87	Poland 7 p.c. Sterling	85	87	
43	Portuguese 3 p.c.	43	45	
—	Spanish 4 p.c.	68	73	
20	Turkish Unified	19	20b	

b Ex coupon.

BANKS.

Anglo-South American	7⅝	7 15/16	
Bank of Australasia	14½	14⅝	
Bank of England	240	253	
Bank of Montreal	67	71	
Bank of New South Wales	48½	49½	
Do. New Zealand	59/6	61/6	+ 0/6
Barclay's "A" Shares	2½	2 9/16	
British Overseas	5⅝	5 5/8	
Canadian of Commerce	56	60*	
Chartered of India	19½	19⅝	
Hong Kong and Shanghai	131	134	
Lloyds	63 6	64/6	
Martins	7½	7¾	
Midland	9	9⅛	
National Discount "B"	9⅝	9⅞	
National Provincial (£4 pd.)	13½	13¾	
Royal of Canada	69	73	
Standard of South Africa	15¼	15¾	— ⅛
Union of Australia	15	15½	
Westminster Bank (£1)	78/0	79/0	

BRITISH RAILS.

85½	(Great Western	84½	85½	
—	Do. 5 p.c. Pref.	90	92	
57¼	Ldn., Mid. & Scot. Ord.	51	52	
—	Do. 4 p.c. Pref.	67	69	
—	Do. 5 p.c. Red. Pref.	94	96	
—	Do. 4 p.c. Pref., 1923	65	67	
28	Lon. North-East. 5 p.c. Pref. Ord.	26½	27½	— ½
—	Do. Def. Ord.	11½	12	
—	Do. 4 p.c. 1st Pref.	64	66	
—	Do. 4 p.c. 2nd Pref.	54	56	
61	Metropolitan	60	61	
76	Do. District	76	77	
73¼	Southern Pref. Ord.	72	73	— ½
30½	Do. Def. Ord.	29½	30½	
—	Do. 5 p.c. Pref.	86½	89½	
23/3	Underground Elec. (£1)	23/0	24/0	
111½	Do. Income	110½	111½	

COLONIAL AND FOREIGN RAILS.

108	Antofagasta	109	111	
—	Argentine G.W. Ord.	89	91	
—	Bahia Blanca Guar.	80½	82½	
107¾	Buenos Ayres Gt. Sthn.	106½	107½	
102¾	Buenos Ayres Pacific	101½	103½	
94	Buenos Ayres and W.	92½	94½	
—	Canadian National Guar.	66	68	
230½	Canadian Pacific	231	233*	
97¾	Central Argentine	96½	98½	
91	Do. Def.	90	92	
92	Central Uruguay	91	93	
38¾	Cordoba Central	37	39	
98	Do. 1st Pref.	94	96*	
84	Do. 2nd Pref.	82	84*	
97½	Entre Rios	96½	98½	
—	Do. 6 p.c. Cum. Pref.	96	98	
80	Grand Trunk 4 p.c. Guar.	80	82	
29	Do. 4 p.c. Deb.	29	31	
—	Interoil. of Cent. Amer	45	48	+ 2
61	Leopoldina	58½	58½	— ½
8½	Mexican Rails	8	8½	
13	Do. 8 p.c. Pref.	13	15	
6¾	Do. 6 p.c. Pref.	7	9	
203	San Paulo Ord.	201	205	— ½
40½	United Havana	38½	40½	— ½

AMERICAN RAILS.

—	Atchison	221	223	
—	Chesapeake	224	227	+ ½
—	Chicago Milwaukee New	20¾	21¾	
72½	Erie	82	84	+ 2
—	Do. 1st Pref.	63	65	+ 1
—	New York Ontario	26	28	
—	Pennsylvania	42	42	
143	Southern Common	147	149	
—	Southern Pacific	134	137*	
224½	Union Pacific	232	235*	+ 2

BREWERIES AND DISTILLERIES.

31/0	Allsopp £1 Shares	29/0	31/0
21/6	Bass Ratcliff Ord.	3 15/16	3 15/16
13/0	Brewery of Londonderry	13/6	14/6	— 0/3
—	City of London Def. (5/-)	13/6	14/6	
70/0	Courage Ord.	3 7/16	3 15/16	
77/6	Distillers Ord.	3 13/16	3 15/16	
90/0	Guinness Ord. (£1 units)	3¾	4⅛	
72/6	Hoare and Co.	3¾	3⅞	+ 1/16
68/3	Ind Coope Ord.	3¼	3 3/16*	
59/9	South African Breweries	2 15/16	3 1/16	
—	Watney Ord. (£1)	2 3/4	2 7/8	
62/6	Watney, Combe Def. (£1)	62/6	63/6	+ 0/9

ELECTRIC SUPPLY.

—	Bournemouth and Poole	66/0	67/0	
26/6	Charing Cross	26 0	26/6	
—	Chelsea Ord.	24/9	25/9	
—	City of London	32/9	35/0	
—	County of London	54 6	55/6	— 0/3
—	Lancashire	29 0	30/0	— 0/6
27 9	London Electric	27/6	28/0	
46 6	Metropolitan	46/0	46/6	+ 0/6
26 6	Newcastle	26/9	27 9	
27/0	St. James's	26/0	27 0	
—	South London	25/0	27/6*	
26/0	Westminster	26/0	28/0	
—	Whitehall Inv. Pref.	24/6	75/0	

INSURANCE.

20	Alliance £20 (£2 4/- p.)	18	19*	— ½
14	Atlas £5 (£2½ paid)	13½	14½	
26½	Com. Un. (£2½ paid)	26	27	— ½
13¼	Eagle Star Ord. £5	12¾	13¼	
79/6	Employers' £1 (5/- p.)	77/6	79/6	
16	Gen. Accd. £2 (£1 p.)	15	16	— ½
11	Guardian £3 (10/- p.)	10½	11½	
20	L. & Lan. Fire £5 (£1 p.)	20¼	30¼	
11	Lon. Ass. £25 (£2½ p.)	10½	11½	
36¼	N.B. & Mer £25 (£2½ p.	35	38*	
17½	Northern £10 (£1 p.)	16¾	17¾	
14½	Phœnix £10 (£2 p.)	14	14⅝	
14⅝	Prud. £1 (f.p.)	14	14⅝	
24	Prudential	23½	24½	
2⅛	Do. "B" £1 (4/- p.)	2⅛	2⅝	
8⅝	Royal Exchange	8	8¼	
8⅝	Royal Ins. £1 (10/- p.)	8¼	8¾*	
41½	Sun Ins. £10 (£2 p.)	39½	41½	
83	Sun Life £10	82½	85	
16	Yorkshire £5 (10/- p.)	14	16†	

IRON, COAL AND STEEL.

9/3	Amal. Anthracite	8 4½	8 7½	
1/0	Armstrong (W. G.)	0/0	1/3	+ 0/1½
6/3	Babcock, Wilcox Ord.	63/0	64/6	
5/0	Baldwins	4 7½	5 1/16	— 0/1½
7/6	Brown (John)	7/0	7/6	
2 1/16	Buell Combustion	1⅞	1 15/16	— 1/16
4/6	Cammell, Laird	4 1½	4 7½	— 0/1½
59/6	Cory (William)	59/6	60/6	+ 0/6
10/6	Dorman Long	9 10½	10 1½	
49	International Nickel	49¼	49⅝	— ¼
5/6	Penne and Partners	5/3	5/9	
1 15/16	South Durham Steel	1 7/8	1 15/16	
27/3	Siemens	32/0	32/6*	+ 2/0
11/0	Vickers Ord.	10/2	10/9	+ 0/1½

LAND AND INVESTMENT.

57/0	Argentine Land Invest.	3⅜	3⅝	
32/0	Do. Southern Land	1 15/16	2 1/16	
—	City Sub. Pub. Impts.	19½	19 15/16	+ 0/1½
21/9	Forestal Land	20/6	21 0	
5½	Hudson's Bay Ord.	5 1/16	5 1/16	+ 5/16
1⅞	Hyderabad Deccan	1⅝	1½	
5/9	Pekin Syndicate	4/9	5/3	
8/0	Rio de Janeiro	6 10½	7 1/16	+ 0/3
—	Sudan Plantations	4 15/16	4 15/16	

RUBBERS.

M.U.—May 27.

1/11½	Amal. Finance		1/11½	
38/0	Anglo-Dutch		38/3	+0/3
4/0	Anglo-Java		4 0 1/16	
1/8	Anglo-Malay		21/10	
5/0	Berlam Cons.		5/0	
3/10	Bukit Mertajam		4/0	
1/7½	Bukit Sembawang		1/7½	
28/0	Grand Central		28/3	
2	Highlands		40/0	
18/0	Ingra Land		18/0	
2 5/16	Kuala Lumpur		2 3/16	
13/9	Tangat		32/6	
5/11½	London Asiatic		5/11½	
10/-	Malacca		38/9	
3/7½	Mentjanan		3/9	
1/-	Mooply Valley		22/6	
43/6	Rubber Trust		43/9	+0/4½
22.0	Straits Rubber		22/6	
4/4½	Sumatra Para		4/6	+0/1½
1/8	Tandjong		38/9	
28/11½	Tandjong Mallim		29/5	
4/7½	United Serdang		4/9	+0/1½
3/8	United Sua Betong		77/6†	
14/9	Vallambrosa		14/9	

Allazar	2/16	London	16/3	
Bah Tiam	32/6	Mandir N.R.	23/0	
Batu Tiga	34/45*	N. Hayoeo	1/3	
Barnum Pk's	35/0	N. Hunnock	18/1½	
B.N.B.R. Pref	77½*	Pahi (f.p.)	1/-	+0/1½
Do Def	115	P.P.K.(C)'s	17/6*	
Broome Sel.	16/3	Pataling	23/14*	
Bukit Rajah	29/7½	Pilmoor	33/0*	
Cheroneso	2/9½	Rambutan	2/0	
Cicely	6/3	Rim Malacca	3/8½	
East Asiatic	2/9	Sapumalk'de	31/10	
Eastern Trad.	31/10	Sednaik	31/3	
F.M.S. Plant.	35/12½	Sardang Gld.	28/9*	
Gen. Ceylon	33/10½	Singap'a Para	1/6	
Glenbervie	36/3	Sumbir Ajoe	1/-	—5/8½
Golden Hope	30/0*	Sumatra Con.	25/0	
Java Amal.	32/6	Sungei K'par	3/9*	
Kepitigalla	1/0	Sungei Siput	1/3*	
Kombok	3/4½	Taiping	2/1½	
Kuala Sel.	4/10½	Taminhg	40/0	
Langkat Sum	21/3*	Telogorredjo	43/9*	
Lotus	3/9	Tempeh	20/-	
Do. Deb.	106	Toorannie	40/6	
Ledbury	33/9*	Yam Sang	3/6	

REFRESHMENT AND FOOD.

23/0	Aerated Bread	27/0	28/0	— 0/6
30/6	Bovril Def.	1 1/8	1 1/4	— 1/16
4/0	Crosse and Blackwell	3 7½	4 1½	— 0/1½
17/0	Home and Colonial (4/-)	16/0	17/3	
3/9	Lipton	4/3	5/6	+ 0/7½
1½	Lovell and Christmas	1⅛	1⅝	
2 3/16	Lyons (J.)	3 1/16	3 5/16	
—	Mackintosh (J.) Pref.	22/6	24/0	
5/4½	Maypole Def.	5/3	5/9	
—	Scribbans	13½	15/4½	— 0/6
—	Do. Def. (1/-)	1 7½	1 11/16	
—	Smithfield Arlz. Meats	1 7/8	2 1/16	
2¾	Spratt's Patent	2 9/16	2 7/8	

SHIPPING.

10/0	Cairn Line	9/6	10/6	
—	Court Line	30/0	31/0	
—	Furness Ord.	24/6	25/0	
16/9	Elder-Dempster 6% Pref.	16/3	17/3	
—	Furness Withy	39/6	40/6	
—	P. and O. Def. (£1)	36/9	37/9	+ 0/3
—	Royal Mail Ord.	65	70	

TEAS.

Amal. Estates	74	Galaha Ceylon	15/10½	+0/1½
Assam Co.	45/0	Imperial	51/3	—0/1½
Assam Consol.	17/0	Jetinga Valley	53 3	
Assam Front'r	24/0	Jhanzie	6	+ ⅛
Bog'wan'lawa	6 9/16	Jhansi	84/0	1/3
Borelli	5 15/16	Jorehaut	80/6	0/6
Brahmapootra	35/-	Kanan Devan	49/9	
Brit. Indian	7 5/8	Lebong	80/0	
Budla Beta	2 1/16	Lungla	19/7½	+0/4½
Ceylon Plant.	3 1/16	Makuti	42/0	
Ceylon Prop.	61/3	Mokibund	46/9	+1/1½
Chargola	19/6	Nedeem	48/9	
Chubwa	95/7½	New Dimbula	6 15/16	
Cons. Tea & L.	33/-	Nuwara Eliya	53 3	+1/3½
Con. Tea & L.	33/-	Ouvah	60/0	
Darjeeling Co.	60/6	Peacock & Nil.	4/9	
Do. Consol.	6 3/16	Pabbojan	4/0	—⅛
Deundi	23/6	Pundaloya	99/9	
Dima	54/3	Rosehaugh Cey	41/3	
Dimbula Val.	66/10½	Scottish Assam	43/0	
Do.	66/10½	Scot. T. & Ld.	99/6	—1/1½
Doom Dooma	96 10½	Singlo	65/6	
E. Assam	100/0	Sumatra (17/6)	28/9	
East Produce	98/3	Travancore	95/0	2/0
Empire	49/3	Tn. Assam	35/3	

TEXTILES AND ARTSILKS.

—	Alliance Art Silk (5/-)	2/9	3/0	+0/3
1/7½	Amalgamated Cotton	1/9	2/0	
0/6	Bleachers	30/9	31/9	
40/6	Bradford Dyers	41/0	42/0	
13/6	Brunton Ord.	13/0	14/0	
9/0	Do. Def. (fully-paid)	3/-	½	
2 1/16	British Celanese Ord.	2 1/32	2 3/32	
16/0	Do. Pref.	17/3	17/9	—0/3
26/0	Calico Printers	25/9	26/6	
—	Canadian Celanese	3½	3¾	+ ⅛
69/3	Coats	68/9	69/9*	
4 5/8	Courtaulds	4 3/8	4 5/8	
2 5/8	English Sewing Cotton	2 5/32	2 7/32	—1/32
39/0	Fine Spinners	39/0	40/0*	
—	Linen Thread Ord.	1/16	1/2	
—	Lovell and Art Silk (2/-)	2/3	2/6	
24/0	Lister Ord.	23/6	24/6	
26/6	Nacra Silk	1 3/16	1 5/16	+ 1/16
⅞	Do. Def.	13/16	⅞	+ 1/32
19/6	Snia Viscosa	18/3	19/3	+0/6

TELEGRAPHS, TELEPHONES, WIRELESS

24½	Anglo-American Def.	24¼	24⅝	
80/0	Marconi Wireless Ord.	75/6	76/6	
4½	Do. Pref.	4 5/16	4 5/16	
3⅛	Do. Marine	3 1/8	3 1/4	
32/6	Do. Canada	1 3/8	1 5/16	
—	Oriental Telephone	2/6	3/0	
102	Radio Corporation	85	89	—2½
11¼	Do. Pref. ($50)	11	11½	

MISCELLANEOUS INDUSTRIALS.

16/6	African and East Trade	18/6	19/6	
0/6	Anti-Dazzle Screens (1/-)	0 4½	0 7½	
27/3	Associated Cement	27/3	27/9	
2 9/16	Assoc. Elec. Industries	2 9/16	2 5/8	
9 7/32	Baird Television A	8 9	9 0	—0/1½
15 9	Borax Con. Def.	15 6	16 0	
53/4	Brazilian Traction	56	57	
6 5/8	British-American Tobacco	6 5	6 1/2	
—	British Aluminium	50 6	51/0	
8/3	British Inter. P. 3s. (5/-)	8/3	8/9	—0/3
28/3	British Match	29/3	29/9	—0/1½
2 1/32	British Portland Cement	2 1/16	2 1/16	
30/9	British Oil and Cake	31/0	31/6	+0/1½
—	British Talking Pictures	3 0	4 3	
88/0	Bryant & Mays	86/9	88/9	
135	Canadian Car	125	138*	
18/6	Carmelite Trust (10/-).	11/3	11/9	—1/3
14 5/8	Carreras	14	14½	
2 7/32	Chemical & Metal. (2/-)	2 1/4	2 7/16	
14/6	Columbia Graphs	13 7/16	13 15/16	
—	Crittal's Manufacturing	2 1/8	2¼	
5 1/4	Crystalate Gramo. Ord.	5 1/4	5 7/8	
—	Dunlop Rubber	17 7/32	18 1/16	+0/7½
—	Duophone Ord.	2/0	3/0	
23/9	Ever Ready (5/-)	22/9	23/9	—0/1½
—	Ford Motor (fully paid).	67/0	68/0	
—	General Electric Ord.	51/3	53/3	
1 1/16	Goodson Gramophones	1/3	1/9	
17	Gramophone Ord.	16 7/8	17/6	+ 1/8
—	Harland W. & T. Ord.	15 0	16 0	
—	Harrods Stores	73 6	74/0	0/3
25 3	Harrods (B.A.)	26

SERVICES AND ANTHEMS.

SECOND SUNDAY AFTER TRINITY.

ST PATRICK'S CATHEDRAL.—To-day: 10 a.m. 40; Urbs Fortitudinis, 42, Jubilate, 45; Hymn 46; Boys' voices, Magn. N. Dim. (Lloyd in B flat). Anthem, "The sorrows of my heart" (Boyce). 11.15, Holy Communion. Second Sunday after Trinity. Psalms 1, 2, 3. Anthem, "In humble faith" (Garrett). Hymn 33, "In humble faith" (Garrett). Hymn 38. "Conquering Kings their titles take." Preacher, The Very Rev. H. B. Brett, M.A., Prebendary of Kilmactalway. 3.15 p.m. Canonical Hours. Psalms 101, 115. Magn. N. Dim. (Lloyd in D). 1st Anthem, "O gladsome Light" (Goss). Hymn 423, "Glorious things of Thee are spoken." 2nd Anthem, "In the Lord put I my trust" (Greene). Preacher, The Very Rev. H. B. Brett, M.A., Prebendary of Tassaggard. Concluding voluntary. Yesterday and To-day. Finale, Symphony in D (Widor). 5.15, Evensong and Sermon. The Rev. Quigley.

CHRIST CHURCH CATHEDRAL.—To-day: 10.45, Morning Prayer; Te Deum (VII.). Hymn 432. 3, Evening Prayer; Magnificat and Nunc Dimittis (West in G). Anthem, "I will lift mine eyes" (Walker). To-morrow: 11, Matins; Psalms 2; Psalm 45; Te Deum and Benedictus (Boyce in F). Introit, "Jesu, lover of my soul." 11.40, Holy Communion (Kitson in E Flat). 3.30, Girls' Choir. The Dean. Hymns 499, 217. 3.30, Girls' Practice. The Dean. Hymns 499, 217. 3.30, Girls' Choir. The Dean. Hymns 499, 217. 7, Evensong; Monthly Society Annual Festival Service. Preacher, The Rev. Canon Macnamara. Magnificat and Nunc Dimittis (Brewer in A). Anthem, "God is a spirit" (Bennett). Hymns 430, 351. Preacher, Rev. Canon Hall, M.A. Hymn 479. Offerings in aid of Choir House Fund.

ST PATRICK'S COLLEGE.—8, Holy Communion.

CHAPEL OF TRINITY COLLEGE.—8, Holy Communion. 11, Morning Prayer, Service, Barnby in E. Sanctus, "Cet unto us, O Lord" (Robinson). Anthem, "Lord, lover of my soul." Preacher, Rev. K. F. Kirk, B.D., Fellow of Trinity College.

CHURCH OF S. COLUMBA.—8, Holy Communion. CHAPEL, Dublin. Jubilate (Boyce in A). Anthem, "Thou, O Lord, art a God full of compassion" (Oakeley). Hymn, "Through all the changing scenes." Rev. the Warden. 7.30, Evensong. Nunc Dimittis and Gloria in Excelsis (Monk). Anthem, "The radiant morn hath passed" (Woodward). Hymn, "The radiant morn hath passed." Rev. the Warden.

ST MATTHIAS'.—11.30, Morning Prayer and Holy Communion. 7, Evening Prayer. Preacher at both Services, Canon Strong.

ST ANN'S.—8, Holy Communion. 10 and 11.30, Morning Prayer. 7, The Dean of Belfast Cathedral.

ST BARTHOLOMEW'S.—8, Holy Communion. 11, Rev. Walter O. Simpson. 12, Holy Eucharist. 7, Rev. A. R. Darby, of the Offertory, "Once, only once." Sunday Young People's Service. 6.30, Litany. 7, Rev. Young People's Service. 6.30, Litany. 7, Rev. Quicksilver. 8, First Preacher, Rev. Evensong, Quicksilver. 8, First Preacher, Rev. Trinity College, Oxford. Organ Recital after Evensong.

CHRIST CHURCH, Leeson Park.—8 and 11.30, Holy Communion. 11.30 and 3.30, Rev. William A. E. Hughes.

ST COLUMBA'S CHURCH, Ranelagh.—8, 9 and 11.30, Holy Communion. 11.30, Rev. A. E. Hughes. Rev. H. F. Cumpbell.

HOLY TRINITY, Rathmines.—8, Holy Communion. 11.30, Holy Communion. J. B. Neligan. 3.30, Children's Service. 7, Rev. J. Tobias.

ST STEPHEN'S.—8, Holy Communion. 10, Matins and Holy Communion. 11.30, Matins, Sermon and Holy Communion. 3.30, Children's Service. 7, Evening Prayer, Sermon (Chants), Jubilate (Stanford in B minor). Hymns 345, 424, 347. Children's Service. First Hymns 345, 424, 347. Children's Service. 7, Evening Prayer and Sermon. Magnificat and Nunc Dimittis (Horte in B Flat). Hymns 340, 491, 451.

MAGDALEN CHURCH.—8, Holy Communion. 11.30 and 7, Rev. J. F. Moncrieff Cox.

ST MARY'S PARISH CHURCH.—10.15, Holy Communion. Rev. W. P. Conolly. 7, Rev. W. W. Hutchinson.

ST MARY'S CHAPEL OF EASE.—11.30, Rev. W. Dugan. 7, Rev. Owen and Young People.

ST MATTHIAS'.—8, Holy Communion. 11.30, Rev. A. E. Hughes. 7, Rev. Gilbert A. Lowe.

ST MICHAN'S.—11.30, Holy Communion. Rev. E. J. Allen.

ST PAUL'S.—8.30, Holy Communion. 11.30, Rev. A. D. Buchanan. 7, Rev. R. Young.

ST JAMES'S PARISH CHURCH.—11.30, Rev. J. St. John Smith. 7, Rev. E. M. Bateman.

ST JAMES'S DISTRICT CHURCH.—8, Holy Communion. 11.30, Rev. E. M. Bateman. 7, Rev. W. J. Mahon.

DRUMCONDRA.—12, Holy Communion. Rev. J. T. Cummins. Rev. J. B. S. McGinley.

NORTH STRAND.—8, Holy Communion. 11.30, Rev. G. S. Nowell. 7, Rev. J. T. Cummins.

ST MARK'S.—11.30 (Holy Communion) and 7, Rev. H. W. Donald.

ST ANDREW'S.—11.30 (Holy Communion) and 7, Rev. R. Rowlands.

MOLYNEUX CHURCH.—11.30 and 7, Rev. A. Morrow.

ST GEORGE'S.—8, Holy Communion. 11.30, Rev. H. G. Forde. 7, Rev. H. C. Cave.

ST AIDAN'S.—8, Holy Communion. 11.30, Rev. S. D. B. Dobbs. 3.30, Young People's Service. 7, Rev. R. A. V. Kennedy.

ST AUGUSTINE'S.—11.30, Morning Prayer and Holy Communion. 3, Rev. H. Higginbotham. 3.30, Young People's Service. 7, Rev. D. B. Dobbs.

THE FREE CHURCH.—11.30, Rev. H. A. Y. Kennedy. 3.15, Young People's Service. 7, Rev. H. Higginbotham.

MISSION TO THE DEAF—The Gregg Hall.—3.30, Rev. E. A. Elliott.

ALL SAINTS' CHURCH, Grangegorman.—8, Holy Communion. 11.30, Matins and Holy Communion. 7, Evensong.

ST PETER'S.—8, Holy Communion. 11.30, Rev. P. Armstrong. 3.30, Children's Service. 7, Rev. W. P. Webb.

ST ANDREW'S.—11.30, Morning Prayer and Holy Communion, Rev. W. P. Webb. 7, Rev. A. P. Armstrong.

ST CATHERINE'S.—11.30, Mr. Eric Flint. 7, Canon Thompson.

ST VICTOR'S.—8 and 11.30, Canon Thompson. 4, Children's Service. 7, Mr. Eric Flint.

ST WERBURGH'S.—11.15, Morning Prayer and Holy Communion, Rev. W. J. McCreery. 3.30 and 7, Evening Prayer.

IRISH CHURCH MISSIONS, Townsend street.—11.30, Rev. G. Rowe. Rev. Bird.

ST THOMAS'S.—11.30, Rev. J. Purser Shortt. 4, Young People's Service. 7, Dean Coulter.

ST ANNE'S PARISH.—8, Holy Communion. 11.30, Dean Coulter. 4, Young People's Service. 7, Rev. J. Purser Shortt.

ST JUDE'S CHURCH.—8, Holy Communion. 11.30 and 7, Canon Somerville.

ST PHILIP'S, Milltown.—9.45, Holy Communion. 11.30, Morning Prayer and Holy Communion. 7, Evening Prayer and Holy Communion; Preacher at both, The Rector.

SANDFORD.—8, Holy Communion. 11.30, Rev. E. J. Bolton. 3.30, Children's Service. 7, Rev. W. Nesbitt Harvey.

ST CANICE'S, Finglas.—11.30 and 7, Rev. A. E. Gell.

TULLOW PARISH CHURCH, Carrickmines.—8, Holy Communion. 11.30, Rev. H. C. Stena (India). 3.30, Evening Prayer. 7, Rev. H. C. Stena (India).

MONKSTOWN.—8, Holy Communion. 11.30, Morning Prayer. 3.30, Children's Service. 7, Rev. G. Newton.

MARINERS' CHURCH, Kingstown.—8, Holy Communion. 11.30, Morning Prayer and Holy Communion. 3.30, Children's Service. 7, Canon Chamberlain.

GREYSTONES.—8.30, Holy Communion. 11.30, Rev. A. B. Roberts. 3.30, Children's Service. 6.30, Rev. N. L. Roberts.

CLONTARF.—8, Holy Communion. 11.30, Rev. C. D. Tisdall. 3.30, Children's Service. 7, Evening Prayer and Holy Communion, Canon Connell.

HOLY TRINITY, Killiney.—8, Holy Communion. 11.30 and 7, Canon Greer.

ST ANDREW'S, Malahide.—8, Holy Communion. 11.30, Morning Prayer. 6.30, Evening Prayer.

ST DOULAGH'S, Malahide.—3.30, Evening Prayer.

ST MARNOCK'S, Portmarnock.—10, Morning Prayer.

ST LAURENCE'S, Chapelizod.—11.30 (Holy Communion and 7, Rev. E. Dutton.

CHRIST CHURCH, Blackrock.—8, Holy Communion. 11.30 and 7, Rev. George R. Elliott.

HAROLD'S CROSS.—8, Holy Communion. 11.30, Morning Prayer and Litany. 3.30, Young People's Service. Evening Prayer and

ST JOHN'S, Sandymount.—8 and 11.30, Holy Communion. 11.30, Principal Hodges. 7, Rev. C. Tisdall.

ST ANDREW'S, Lucan.—9.30 and 11, Holy Communion. 7, Evening Prayer.

TANEY PARISH CHURCH.—8, Holy Communion. 11.30, Rev. J. Allen. Canon W. M. Gibbon. 7, Rev. J. Allen. Dundrum.—10, Rev. J. Allen.

ST THOMAS (Foster avenue).—11.30, Morning Prayer and Holy Communion; Canon W. M. Gibbon. 7, Canon W. M. Gibbon.

ZION CHURCH, Rathgar.—8, Holy Communion. 11.30, Rev. W. J. Hanan. 3.30, Young People's Service. 7, Holy Communion, Rev. G. Pierson.

ST BRIGID'S, Stillorgan.—11.30, Holy Communion. 11.30 and 6.30, Precenter Lewis-Crosby.

ST PHILIP'S, JAMES'S.—11.30, Holy Communion. 8.15, Holy Communion. 11.30, Rev. R. R. Hartford. 7, Rev. T. Harvey.

ST MATTHEW'S, Irishtown.—8, Holy Communion. 11.30, Rev. J. S. Carolin. 7, Rev. J. Blackwell.

PRESBYTERIAN CHURCHES.

ABBEY CHURCH, Rutland square.—11.45 and 7, Rev. J. G. Paton

ADELAIDE ROAD.—11.30, Rev. R. Lee Cole. 8.30, Rev. R. Hutton (London).

ST ANDREW'S, Blackrock.—11.30 and 7, Rev. J. Anderson.

ST ANDREW'S, Bray.—11.30 and 7, Rev. Wm. Logan.

CHAPELIZOD.—4.30, Rev. A. Gailey.

CLONTARF.—11.30, Rev. J. A. Hutton. 7, Rev. James McCarthy.

DONORE.—11.30 and 7, Rev. G. T. C. Clements.

GREYSTONES.—11.30 and 7, Rev. R. K. Lyle.

HOWTH.—11.30 and 7, Rev. Eric Scott.

KINGSTOWN.—11.30 and 7, Rev. J. B. Woodburn.

LUCAN.—11.30 and 7, Rev. Gailey.

MALAHIDE.—4, Rev. Eric Scott.

ORMOND QUAY.—11.45 and 7, Rev. S. Byers.

RATHGAR CHURCH.—11.30, Rev. Preston Haire. 7, Rev. I. R. Lusk (Glascar).

SANDYMOUNT.—11.30 and 7, Rev. J. K. L. McKean.

UNITED FREE CHURCH OF SCOTLAND, Lower Abbey street.—12 and 7, Rev. A. H. Macpherson.

UNITED PRESBYTERY'S CITY MISSION, Whitefriar Street Hall, 6; Whitefriar street.—Sabbath School, 3. Evangelistic Service, 4.30 Speaker, Mr. E. Logan. NORTH STRAND HALL.—Evangelistic Service, 8.15. Speaker, Mr. E. Logan.

WELSH CHURCH.—Welsh Services, 11.30 and 6.30, Rev. H. Irwin, Belfast.

METHODIST CHURCHES.

ST STEPHEN'S GREEN.—11.30, Very Rev. Dr. Hanny. 7, Rev. R. Lee Cole.

KINGSLAND PARK.—11.30, Rev. Richard Green. 7, Mr. John Smith.

DOLPHIN'S BARN.—11.30, Rev. W. R. Budd. 7, Rev. Richard Green.

CHARLESTON ROAD.—11.30 and 7, Rev. H. M. Waton.

BRIGHTON ROAD, Rathgar.—11.30, Rev. Dr. Irwin. 7, Rev. J. Blandford.

SANDYMOUNT.—11.30, Rev. J. Wesley Allen. 7, Rev. J. Duke.

BISSET.—11.30, Mr. H. H. Forsyth. 7, Mr. J. Dunne.

ARTICLAVE.—11.30, Rev. O. H. Macartney Clayton. 7, Dr. Carruthers.

CLONTARF.—11.30, Dr. Carruthers. 7, Rev. C. H. Macartney Carson.

DUBLIN CENTRAL MISSION, George's Hall, 8th Great George's street.—11.30 and 7, Rev. Lindsay H. Bray. A Meeting for Men; Rev. Parkinson Hill.

BRAY.—11.30 and 7, Rev. Frank Bennett.

KINGSTOWN.—11.30 (Flower Service), Rev. J. A. Dale. 7, Rev. J. England.

DALKEY.—11.30, Rev. J. England. 7, Rev. Wesley Allen.

ABBEY STREET.—11.30, Rev. A. Harbinson. 7, Dr. R. T. Boyd.

CLONLIFFE.—11.30, Rev. W. E. Cullen. 7, Rev. A. Harbinson.

BLACKHALL PLACE.—11.30, Rev. P. E. Donovan. 7, Rev. W. E. Cullen.

DONORE.—11.30, Rev. J. A. L. Irvine. 7, Rev. W. W. Hutchinson.

IRVINE.—11.30, Rev. J. D. Foster. 7, Rev. W. W. Hutchinson.

BLACKROCK.—11.30, Rev. W. W. Hutchinson. 7, Rev. Foster.

OTHER CHURCHES AND HALLS.

MORAVIAN CHURCH, Lower Kevin street.—11.30, Rev. J. H. Blandford.

KILMAINHAM CONGREGATIONAL CHURCH.—11.30, Mr. Robert W. Kerr. 7, Mr. Porter.

CONGREGATIONAL CHURCH, Kingstown.—11 and 7, Rev. S. Henderson.

CONGREGATIONAL CHURCH, York street.—11.30, Rev. W. L. Coade.

PHIBSBOROUGH BAPTIST CHURCH.—11.30 and 7, Mr. Leslie Smith.

BAPTIST TABERNACLE, Kingstown.—11.30, Mr. A. Tweedall. Messrs. Kerr and Fraser.

BAPTIST CHAPEL, Harcourt street.—11.30 and 7, Pastor Louis P. Deens.

MERRION HALL.—12 and 7, Mr. C. F. Hogg.

BRUNSWICK HALL.—6.30, Mr. Tucker.

WHARTON HALL (Mission Cross, Bridge).—7, Gospel Meeting, Mr. J. J. Murray.

RELIGIOUS SOCIETY OF FRIENDS.—6 Eustace street, Dublin, 11; Monkstown, 11; Churchtown, 11; Bray, 11.30; 83a Rathmines road, 11 and 7.

RINGSEND MISSION HALL and Y.M.C.A., Pigeon house road.—4, Address by Mr. Fraser.

FAIRVIEW HALL.—12, Mr. James Clarke. 7, Mr. E. G. Towson.

CHRISTIAN SCIENCE CHURCHES.

FIRST CHURCH OF CHRIST, SCIENTIST, Dublin (4 branch to The Mother Church, The First Church of Christ, Scientist, in Boston, Mass.), Earlsfort street.—Service—Sunday, 11.30 a.m. and 7 p.m. Sunday School, 11.30 a.m. Wednesday Meeting, 8 p.m. Christian Science Reading Room, same address, open daily, free to the public.

FIRST CHURCH OF CHRIST, SCIENTIST, Rathmines (Branch of First Church of The Mother Church, The First Church of Christ, Scientist, Boston, Mass.), Zion road.—Sunday, 11.30 a.m. and 7 p.m. Sunday School, 11.30 a.m. Wednesday Testimony Meeting, 8 p.m. Christian Science Reading Room, Rathmines Park, open daily, free to the public.

LEGAL NOTICES.

STATUTORY NOTICE TO CREDITORS.
In the Goods of
THOMAS ANDREW BAILEY, late of Gulmarg, Temple Gardens, Rathmines, in the County of Dublin, Esquire, deceased.

Notice is hereby given pursuant to the Statute 22 and 23 Vic., Cap. 35, that all persons claiming to be Creditors of or otherwise to have any claim or demand against the Estate of the above named Deceased, who died on the 24th day of March, 1929, are required on or before the 15th day of July next to furnish in writing the particulars of such claims or demands to the undersigned Solicitors for The Royal Bank of Ireland Limited, to whom Probate of the Will of the said Deceased was granted forth of the Principal Probate Registry of the High Court of Justice, Saorstat Eireann, on the 25th day of May, 1929, and that the said Executor will proceed to distribute the Estate of the said Deceased, having regard only to the claims of which notice and particulars shall have been given as above required.

Dated this 31st day of May, 1929.
BOWLES AND FRENCH, Solicitors for the said Executor, 32 Nassau street, Dublin.

NOTICE TO CREDITORS AND CLAIMANTS.
DAVID JACKSON, late of 24 Ranelagh road, Ranelagh, Co. Dublin, M.D., Deceased.

Pursuant to the 22 and 23 Vict., cap. 35, all persons claiming to be creditors, or otherwise to have any claim against the assets of Deceased, who died on the 11th day of February, 1929, are hereby required on or before the 15th day of July next to furnish (in writing) the particulars of such claims to the undersigned Solicitors for the Executor of Deceased, and in default thereof Deceased's assets will be distributed, having regard only to the claims of which particulars shall have been furnished.

Dated this 3rd day of June, 1929.
HAYES and SONS, Solicitors, 41 and 42 Nassau street, Dublin.

STATUTORY NOTICE TO CREDITORS.
In the Goods of
JOHN BONHAM, late of Ballintaggart, Colbinstown, Co. Kildare, Colonel in His Majesty's Army (retired), Deceased.

Notice is hereby given, pursuant to the Statute 22nd and 23rd Vic., cap. 35, that all persons claiming to be creditors or otherwise to have any claim or demand against the estate of the above-named Deceased, who died on the 18th day of May, 1928, are hereby required to furnish (in writing) particulars of such claims or demands, on or before the 8th day of July, 1929, to the undersigned Solicitors for the Executors, to whom probate of the will was granted forth of the Principal Probate Registry of the High Court of Justice, Saorstat Eireann, on the 19th day of January, 1929.

And Notice is hereby further given that after the said 8th day of July, 1929, the Executors will proceed to distribute the assets of the said Deceased amongst the parties entitled thereto, having regard only to the claims and demands of which notice shall have been given as hereby required.

Dated this 31st day of May, 1929.
WHITE & MEARES, 16 Molesworth street, Dublin.

ADVERTISEMENT FOR INCUMBRANCERS.
Pursuant to an Order of the High Court of Justice, Saorstat Eireann, made in the suit of
THE MUNSTER AND LEINSTER BANK, LTD., Plaintiffs;
And
JOHN C. MURPHY, Defendant.

All persons claiming to be incumbrancers affecting the Dwellinghouse and Premises, No. 1 St. Joseph's terrace, Greenmount, in the Parish of St. Finbarr, partly in the City and partly in the County of Cork and the Dwellinghouse and Premises known as Skahabeg, in the Parish of St. Nicholas, in the Barony and County of Cork, are, by their Solicitors, to enter and prove their claims at the Central Office, Law Courts, Dublin Castle, on the before the 13th day of July, 1929, or in default thereof they will be peremptorily excluded from the benefit of the said Order.

Every claimant holding any security is to produce the same to the Examiner at his office, Law Courts, Dublin Castle, on the 17th day of July, 1929, at 11 of the clock in the forenoon, being the time appointed for adjudicating on the claims.

Dated this 6th day of June, 1929.
JOHN HEALY, Examiner.

HOTELS AND HEALTH RESORTS.

LONDON—CORA HOTEL

(Accommodating 235 guests), Upper Woburn place, W.C.1, near Euston, St. Pancras and King's Cross. Room and Breakfast, 8/6. Weekly Full Board Terms, £4 7/6. Sister Hotel to the Bonnington. WEEK-END, Friday to Monday, three days. Room, Attendance and Table d'Hôte Breakfast and Dinner **37/6**

LONDON, DEAN HOTEL, Oxford st., W.—Centre Shops, Theatres. Room, bft., bath, attendance. Double 100m, fr. 16/-; Single, fr. 9/6; h. &c. water all rooms. 'Grams—Teldeanho, Wescent, London.

LONDON—MORTON HOTEL, Russell Sq., W.1. Comfortable and Central. French Chef. Night Porter. Room and Breakfast, 8/6. Inclusive terms, 12/6 daily. Telegrams—Morton Hotel, London.

RITZ COURT HOTEL, Leinster square, W.2. Bed, Bath and Breakfast., 6/6; £2 2/- weekly, or with dinner, £2 12/6. 'Grams: Ritcourtel, Westbourne, London; also Brighton, facing sea.

BARMOUTH, Mount Argbs Hotel. Facing sea. 100 Unrivalled views. Tennis court, Billiards. Dancing. Garage. R.A.C. Write for illustrated tariff.

SOUTHPORT.
SMEDLEY HYDRO.

Healthy, bracing situation, near Golf Links. Large garage. Extensive ground. Hard and grass courts. Ballroom. Complete suite of baths, Turkish, etc., including new Electrical Dept. for Ultra Violet Ray, Radiant Heat, etc. Qualified Male and Female Attendants. ILLUSTRATED TARIFF. Miss A. McBRIDE, Manageress. TERMS FROM 15/- PER DAY.

SOUTHPORT.—Clifton Hotel Prom., Orchestra. Garage. Ideally situated. Tennis Courts. Good Golf centre. Tel.—4141. 'Grams—" Marine."

SOUTHPORT—Sandhurst Pte Hotel, Leicester st. Sonnicst Pos. Noted Table. Send for Mod. Tariff.

WHEN IN SCOTLAND VISIT
PEEBLES HOTEL-HYDRO
(Fully Licensed.)
21 Miles from Edinburgh.
240 Bedrooms. R.A.C. A.A.*****
Orchestra all year round. Dancing every evening. BADMINTON. GOLF. TENNIS.
Most up-to-date Baths. Ray Therapy Treatment, etc. Booking now for WHITSUN and the SCOTTISH LOWLAND CHAMPIONSHIPS TENNIS TOURNAMENT, JULY 8th to 13th. Write for Illustrated Tariff. Phone: Peebles 2.

CONWAY, N. WALES.
OAKWOOD PARK HOTEL.

Most beautifully situated in the Principality. Golf every day, three minutes from door; 18 holes. Residents' Professional. Ballroom, spring floor. Electric light. Billiards, Tennis, Rough Shooting over 20,000 acres. Own farm and garden produce.
Send for illustrated tariff. Tel.—25, Conway. Telegrams—" Oakwood, Conway."

" AT IRELAND'S GATEWAY."
THE CLIFF HOTEL, TREARDDUR BAY, HOLYHEAD.
Fully Licensed. Unrivalled Position.
Ideal for Health and Pleasure. Excellent Cuisine Golf, Tennis, Dancing. Fresh and Sea Water Fishing.

LLANDUDNO—Fine Air. Maximum Sunshine. Ample Entertainments, Orchestral Concerts. Three Golf Links. Best Centre for Snowdonia. Guide and List (post 3d.). Dept. I.T. Town Hall.

LLANDUDNO—The Craig-y-don (Temperance). Prom. Promenade; elec. lift; near tennis courts; billiard room, recreation room; accommodation for 200 visitors. For terms apply Misses Middleton & Wood. Telegrams: " Midtwood Llandudno." Phone: 6429.

LLANDUDNO—Ormsclifle Hotel, sea front; accom., 200; orchestra; dances daily; garage.

LLANDUDNO—GLENORMES. Central Prom., for an ideal Holiday. Moderate Tariff.

LLANDUDNO (ENGLEFIELD). Bd. Establishment. Minute sea. Tennis. June, 9/6. Late Dinner.

BEAUTIFUL NORTHERN IRELAND
World Renowned Giant's Causeway and Famous Antrim Coast.
SEVEN DAYS' CONDUCTED TOUR, including daily excursions by motor and rail and excellent accommodation at LAHARNA HOTEL, LARNE—All for £4 14/6
Apply to Local Agents or to
J. Pepper, L.M.S. Rly. (N.C.C.), Belfast.

LONGFORD LARCENCIES.

"There has been an epidemic of larcenies in Longford recently, and I will deal severely with future cases of it in this court," said District Justice Kenny at Longford.

John Farrell, who stole an overcoat from a house in Bridge street, and sold it for 2s., was allowed out on probation. Philip Clyne, who bought the coat from Farrell, and paid him 2s. for it, was ordered to enter into bail to come up for judgment when called on.

Patrick Lally, who stole a bicycle, overcoat and garage key, the property of his employer, Mr. John Murtagh, victualler, Longford, was sentenced to two months' imprisonment, not to take effect if he kept the peace.

INCORPORATED ORTHOPÆDIC HOSPITAL OF IRELAND.

A meeting of the House and Finance Committee of the Orthopædic Hospital was held at 22 Upper Merrion street, Dublin, on the 5th inst., the Chairman, P. J. O'Neill, Esq., presiding. Also present:—G. S. Green, Esq.; E. D. MacLaughlin, Esq., LL.B.; Mrs. Mooney, Mrs. Desmond O'Brien, E. J. Phelps, Esq., K.C.; Miss Sweeney and Lady Walker.

The routine business was transacted, and cheques amounting to £324 6/10 were signed in payment of accounts.

The number of patients in the hospital on the 31st May were 68, and the daily average during the month was 71.

The Governors gratefully acknowledge the following subscriptions and donations:—Miss A. B. Maguire, collection for the Co. Tipperary Cot, £11 8/-; Lady Maurice FitzGerald, for Co. Wexford Cot, £5 5/-; Miss Stacpoole, £5; Arnott Bequest Fund, £5; Miss Corcoran, £4 4/-; Miss E. Simpson, £3; Messrs. Bennett Thompson and Edwards, £2 2/-; Mrs. Scanlon, £2 2/-; Mrs Colomb, £2; Miss Dixon, £2; Messrs. John Halligan, £1 10/-; Miss Robertson, Mrs. Bland, Misses Longfield, M. G. Longfield, Esq., Mrs. M. T. Moses, £1 each; Major S. Marsh, M.C., 10/-; Mrs. Stacpoole, 5/-.

YOUNG MEN'S CHRISTIAN ASSOCIATIONS.

CITY OF DUBLIN YOUNG MEN'S CHRISTIAN ASSOCIATION (International), Lower Abbey street.—To-morrow, 5 to 6, Men's Bible Class; Leader, Captain R. Wallis; subject, The Book of Proverbs. 8.30, Gospel Meeting, open to all. Special address. Boys' Department. To-morrow, 5 to 6, Bible Class.

RATHMINES Y.M.C.A.—To-day (Saturday): 8, Fraser Hall. To-morrow (Sunday): 4, Open Air Meeting, Blackburn's Gate, Bitter Dodder. 8.30, Gospel Meeting; address by Mr. Hemphill.

KINGSTOWN MEN'S CHRISTIAN INSTITUTE.—Sunday—8.30, Address by Mr. T. A. Bruster.

HOTELS AND HEALTH RESORTS.

MORAN'S HOTEL,
TALBOT STREET, DUBLIN.

BED AND BREAKFAST,
7/6.
ONLY ONE PRICE.
HOT AND COLD RUNNING WATER IN BEDROOMS.
ELEVATRIC LIFT TO ALL FLOORS.
BEST QUALITY WINES STOCKED.
Phones No.— 4449 and 4450. Wires— Moran's Hotel, Dublin. F. A. MORAN, Proprietor.

FOR YOUR HOLIDAYS
TRY
SALTHILL HOTEL,
MONKSTOWN, CO. DUBLIN.

Ideally situated, overlooking Kingstown Harbour and Dublin Bay. Tennis and Croquet Grounds. 10 minutes from Kingstown Golf Course. Moderate Tariff. Meals interchangeable with
ROYAL HIBERNIAN HOTEL, DUBLIN,
Which is under same management.

GROSVENOR HOTEL

(Opposite Westland Row Station. The direct point of arrival and departure between England and Ireland.)
RESTAURANT OPENS AT 6.30 A.M.
Telephone No.—62966.

'Phone—2399. Telegrams—" Rest," Dublin.
ROSS'S HOTEL,
PARKGATE ST., KINGSBRIDGE.

NEAREST HOTEL TO GREAT SOUTHERN RAILWAY TERMINUS.
Comfortable and Moderate. Extensive Motor Garage. Private Motor Car for Hire.
(ALSO HOTEL ESPLANADE, BRAY.)
Miss J. McFARLAND, Proprietress.

THE STANDARD HOTEL,
HARCOURT STREET.

BEDROOM AND BATH FROM 8/-.
INCLUSIVE WEEKLY TERMS, 4½ GUINEAS.
LIFT. FREE GARAGE. NO TIPS.

DOLPHIN HOTEL AND RESTAURANT,

ESSEX STREET (Parliament Street), DUBLIN. (Two minutes' walk from Law Courts, Dublin Castle and City Hall).
ONE OF DUBLIN'S FINEST RESTAURANTS—Large, airy, newly-decorated Dining and Grill Rooms; accommodate over 300 guests; also Luncheon Buffet Bar.
QUICK SERVICE A SPECIALITY.
The Hotel accommodation is comfortable, provided with an excellent Cuisine, and moderate Tariff.
ENTIRE PREMISES FULLY LICENSED.
Telegrams: " Dolphin, Dublin." 'Phones: 2783/4.

CENTRAL HOTEL AND RESTAURANT, EXCHEQUER STREET.

" Comfortable and Convenient."
100 BEDROOMS. 50 STOCKROOMS.
Quick service. Open to Non-Residents.
Special Dinner, 6 to 8.30, 4/-
Bedroom, Breakfast, and Bath from 9/6, inclusive. UNDER NEW MANAGEMENT.

FOUR COURTS HOTEL,
INNS QUAY, DUBLIN.
100 BEDROOMS, with Hot and Cold Water. Lounges, Tea Rooms, Restaurant.
Table d'Hôte Luncheons ..... 1 to 5 o'clock.
Table d'Hôte Dinner ..... 6 to 8 o'clock.
Wedding Deljeuners a Specialty.
ELECTRIC ELEVATOR. FREE GARAGE.
BUICK SALOON CAR FOR HIRE.
'Phones—8321, 62062. P. G. KILBEY,
Wires—" Excel., Dublin." Managing Director.

CLARENCE HOTEL,
WELLINGTON QUAY, DUBLIN.
Comfortable. Central. Convenient.
Excellent Cooking. Moderate Terms.
Still the best 3-Course Lunch, 2/-, daily from 12.30.

HOTEL PELLETIER,
21-22 HARCOURT STREET.
Terms Moderate. Very central. Tram passes the door. Telephone 51520. Garage attached.

ROYAL MARINE HOTEL, DUN LAOGHAIRE (KINGSTOWN),
CO. DUBLIN.
THE LEADING FAMILY HOTEL ON THE COAST.
Opposite Mail Boat Pier and Rail Terminus.
Wedding Breakfasts a Speciality.
Baths (Hot Salt Water and Steam) adjacent. Splendid Golf Links. Lock-up Garages.
Wire—" Comfort." 'Phone 180 (3 lines).

ROSS'S HOTEL, LTD., DUN LAOGHAIRE (KINGSTOWN).

R.I.A.C. and A.A. Appointments.
Free Garage. Moderate Rates. Excellent Cuisine. Central Heating and Electric Lighting.
Under Personal Direction of MRS. COLDWELL, Managing Director.
'Phone—195 and 196. Tel.—Rossotel, Dunleary.

KINGSTOWN.
WAVE CREST
PRIVATE HOTEL.
Golfing, Boating, Fishing. Unrivalled Position. Perfect Sanitation. Excellent Cuisine. Terms on application.
Telephone—153 Kingstown.

AVENUE HOTEL,
DUN LAOGHAIRE (KINGSTOWN).
MODERATE TERMS.
All Meals Open to Non-Residents.
'Phone 77. Roof Garden. Free Garage.

DUN LAOGHAIRE (KINGSTOWN).
PIER HOTEL
Beautifully situated facing Pier
'Phone—Kingstown 113.

GROSVENOR HOTEL,
DUN LAOGHAIRE.
Centre of Promenade. Good Catering. Moderate Terms. Best position on sea front. Opposite Baths. Most comfortable. 'Phone—Kingstown 284.

QUEEN'S HOTEL,
HADDINGTON TERRACE, DUN LAOGHAIRE.
Homely and Comfortable. Excellent Cuisine. TERMS MODERATE.
Delightful Views of Dublin Bay and Howth Head.

DUN LAOGHAIRE (KINGSTOWN).
BELLEVIEW HOTEL.
Overlooking Mail Boat Pier. First-class, with Moderate Charges. Renowned for Excellent Catering. Free garage. 'Phone 280. Proprietress, Miss Gilligan.

AT BRAY—MARINE HOTEL & RESTAURANT—Opposite Railway Station; sunny rooms, facing sea; excellent cuisine; moderate.

BRAY HEAD HOTEL, BRAY.
Facing Sea and adjacent to Esplanade.
A MODERN HOTEL, WHICH PROVIDES EVERY COMFORT, WITH REASONABLE CHARGES. GOLF, TENNIS, BOATING, BATHING. R.I.A.C. and A.A.

BETHELL HOTELS CO., LTD.
'Phone—11 Bray.

MARINE HOTEL, SUTTON.
15 minutes from Dublin.
Beautifully situated on the Coast, facing South. Sea Views from all Rooms.
Charming Gardens and All Games.
Ideal for Restful Holiday.
Portmarnock, Dollymount and Sutton Links adjacent to Hotel. R.I.A.C. and A.A.
'Phone—9 Sutton. Apply MANAGERESS.

WAVERLEY HOTEL,
HOWTH SUMMIT.
OPEN FOR SEASON.
Moderate Charges. Every Comfort.
'Phone—31, Howth.

HOTEL NEPTUNE,
BETTYSTOWN, CO. MEATH.
NOW OPEN FOR THE SEASON.
An ideal holiday resort. Convenient to Golf Course. Fully Licensed.
For moderate terms apply
THE MANAGERESS.
'Phone 7. Garage Free to Hotel Visitors.

ALVERNO HOTEL,
LAYTOWN, CO. MEATH.
Beautifully situated. Ideal for Restful Holiday. Comfortable. Moderate charges. Licensed.
'Phone—14 Bettystown. Mrs. C. SHERIDAN.

LEACOMBE — Crescent Private Hotel. First-class Hotel, facing sea. 'Phone 13 R.A.C. and A.A. Write for Tariff.

HARROGATE—IMPERIAL HYDRO, opposite Pump Room, near Baths and Valley Gardens. Physician. Lift. Telephone 42. MANAGERESS.

HARROGATE—Spa Pte. Hotel, King's rd (Tel. 2409), nr. Baths, Pump Room. Terms, Mgrss.

GREYSTONES.
CLYDAGH HOTEL.
A.A. AND R.I.A.C. APPOINTMENTS.
Standing in own grounds of 26 Acres, with Private path to the South Beach.
JUNE TERMS, from 10/6 per day, include Tennis Courts, Croquet Lawn, Ballroom and Garage.
Open to Non-Residents for all Meals. Telephone: Greystones 34.

GRAND HOTEL, GREYSTONES
(COUNTY WICKLOW).
BEAUTIFULLY SITUATED, FACING THE SEA.
Special concessions given to Hotel Visitors by Greystones and Delgany Golf Clubs and Greystones Lawn Tennis Club. Lock-Up Garages.

LEWIS'S HOTEL (GREYSTONES).
FIVE MINUTES FROM RAIL, SEA, GOLF, AND TENNIS.
NOTED FOR COMFORT AND GOOD TABLE. Under Personal Supervision of Proprietor. 'PHONE: 67

ROYAL HOTEL, GLENDALOUGH
(COUNTY WICKLOW).
Telephone—Glendalough No. 2

COURTOWN HOTEL,
CO. WEXFORD.
SELECT FAMILY AND TOURIST HOTEL.
1 minute from Sea Front.
Separate Tables. Electric light throughout.
MODERATE CHARGES.
T. McGARRY, Proprietor.

FOR THE EARLY HOLIDAYS!
STRAND HOTEL,
ROSSLARE.
Excellent Golf, Tennis, and Bathing.
Children Catered for during June.
R.I.A.C. and A.A. Appointments. Garage free.
Wires: Kelly

PROBERT & McMAHON,
AUCTIONEERS.

FORTHCOMING AUCTIONS

TELEGRAPHIC ADDRESS:—"WAREHOUSES, DUBLIN."

PUBLIC SALE MISCELLANEOUS GOODS.

TO BE SOLD BY AUCTION,
WITH ALL FAULTS AS THEY LIE AT THE
CUSTOM HOUSE DOCKS, DUBLIN,
ON TUESDAY AND WEDNESDAY, 11TH AND 12TH JUNE, 1929,
AT 12 O'CLOCK SHARP EACH DAY, UNTIL COMPLETION OF SALE
BY ORDER OF THE DUBLIN PORT AND DOCKS BOARD,
TO REALISE DUTIES, WAREHOUSE RENT AND ALL CHARGES
EDWARD H. BAILEY, Secretary.

LIST OF GOODS

STORED FOR ACCOUNT OF THE UNDERMENTIONED MERCHANTS OR SHIPPING AGENTS:—
A. Magenis; Pulgrave, Murphy and Co.; G. Bell and Co.; L.M. and S. Railway; Burns and Laird Lines; G.N. Railway; British and Irish Steam Packet Co.; Wm. Sloan and Co.; Michael Murphy; Lep.-Transport; Cuddy and Flanagan; Molloy and Carroll; John Wallis and Sons; C. P. Glorney, Ltd.; M. Gallagher and Son; P. Landrin; P. Cully; J. O'Sullivan; G. Morgan; Whiteside and Co.; Savoy Cocoa Co.; Nolan and Cassidy; J. J. O'Neill; J. D. Foley; L. and E. Pont; P. Macken and Co.; G. Byron; Murphy, Lambkin and Co.; Thos. O'Reilly; G. Sayer and Co.; Giles and Co.; P. McCrudden; John Hyland and Co.; Bradley and Dutton.

Copper Wire.
Glass Vases, Dishes, etc.
Chinaware.
X-Ray Tubes.
Surgical Apparatus.
Motor Axle, Motor Engine.
Magnetos, Battery, Exhaust Tubes, and Motor Parts.
Gear Boxes.
Accumulator.
Radiator.
Gear Wheels and Parts.
Horns, Brakes.
Rubber Mats.
Magneticr.
Motor Car Wheels.
Dynamo.
Mudguard, Side Screens, and Curtains.
Porcelain Plugs and numerous Motor Accessories.
Horse Covers, Curbs, etc.
Furniture.
Baby Chairs.
Brush Backs.
Broom Handles.
Ladies' Dresses.
Hats and Coats.
Ladies', Men's, and Children's Boots and Shoes.
Furniture.
Grate and Boot Polishes.
Altar Lamps.
Wine and other Bottles.
Spring Mattresses.
Mouldings; Cement.
Blind Laths.
Bed Parts.
Leather Stuin Wicker Baskets.
Pat Trimmings.
Whisks and Brushes.
Barometer
Gramophone.
Soap.
Beer Barrels.
Enamel Mugs and Teapots.
Knives, Bread Graters, Egg Beaters.
Lime Juice.
Gravy Salt, Brown Paper.
Grease Paper and Cardboard.
Electric Light Bulbs.
Camphorated Oil, Sulphur and Boric Ointments; Vaseline.
Shaving Soap.
Wall Brackets.
Cutlery.
Telephone Insulators.
Locks
Straw Hats.
Asbestos Slabs.
Gas Fires.
Lamps and Burners.
Lead Piping.
Matches.
Timber.
Bottling Machine.
Anvils.
Copper Boiler.
Sherry and Port Wine, Rum, Brandy, Liqueurs, etc., etc.

THE GOODS WILL BE ON VIEW IN NO. 3 TRANSIT SHED, CUSTOM HOUSE DOCKS, TO-DAY (SATURDAY) AND MONDAY NEXT, 8th and 10th JUNE. HOURS: 10 A.M. TO 1 P.M. and 2 TO 5 P.M.; TO-DAY (SATURDAY), 10 A.M. TO 12 O'CLOCK.
ADMISSION TO VIEW GOODS CAN ONLY BE HAD ON PRODUCTION OF CATALOGUE.

MESSRS. PROBERT AND McMAHON, M.I.A.A,
AUCTIONEERS AND VALUERS,
132 ST. STEPHEN'S GREEN, DUBLIN.

FURTHER INFORMATION MAY BE HAD ON APPLICATION TO MR. ALFRED J. HUGHES, MANAGER, CUSTOM HOUSE DOCKS, DUBLIN.

SALE FRIDAY, 14TH JUNE, AT 12.
Nos. 16, 17, 18 HARCOURT ROAD. AN INVESTMENT.

A VALUABLE CORNER BLOCK OF SHOPS AND HOUSES, recently reconstructed and let at reasonable rents to three excellent tenants. Gross rental, £475 per annum. Held on lease for 180 years at £60 per annum.
For Conditions of Sale apply to S. G. RUTHERFORD, Esq., Solicitor, 22 Bachelor's Walk, or from THE AUCTIONEERS.

No. 29 CHARLESTON AVENUE, RATHMINES.
THIS HOUSE WE HAVE SOLD.

No. 28 COMMONS STREET, NORTH WALL.
WITH POSSESSION.
SPECIALLY SUITABLE TO CATTLE-DEALERS, DAIRY PROPRIETORS, AND TO MEDICAL MEN

A DESIRABLE DWELLINGHOUSE, in perfect order, with good spacious rooms, drawingroom, diningroom, 5 bedrooms, maid's room, hot bath, tiled kitchen, pantries, yard, and large shed for cattle, this excellent garage; electric light and power throughout. The position is most convenient to North Wall, Shipping, Railways, etc.
Held for ever, only subject to £4 5s. 0d. per annum. P.L.V., £21.
For Conditions of Sale apply to Messrs. J. H. WALSH & CO., 1 Lower Ormond quay; or with Cards to View from the AUCTIONEERS.

FURNITURE SALE.
TUESDAY, 25TH JUNE, AT 12 NOON.
No. 20 PALMERSTON GARDENS, PALMERSTON PARK.

THE AUCTIONEERS WILL HOLD A SALE ON THE PREMISES OF A QUANTITY OF HOUSEHOLD FURNITURE AND EFFECTS, comprising: DRAWINGROOM, DININGROOM, AND BEDROOM AND KITCHEN FURNITURE. Full particulars in future Advertisements.

FRIDAY, 28TH JUNE, 1929, AT 12 NOON
VALUABLE RATHMINES PROPERTY FOR SALE.

WE HAVE BEEN INSTRUCTED to offer for SALE BY PUBLIC AUCTION the following Valuable Leasehold Property, held on long lease, subject to small Ground Rents, and forming most desirable Investments:

LOT 1—No. 5 ORMOND TERRACE, RATHMINES ROAD.—Held on monthly tenancy—possession can be had. Let at £105 per annum. With this House is included an excellent spacious garage, let separately at £15 per annum until September.
LOT 2—No. 4 ORMOND TERRACE, RATHMINES ROAD.—With possession. Vacant.
LOT 3—No. 3 ORMOND TERRACE, RATHMINES ROAD.—Let to excellent tenant at £77 3s. 0d. per annum
LOT 4—No. 2 ORMOND TERRACE, RATHMINES ROAD.—Let to excellent tenant at £77 3s. 0d. per annum
LOT 5—No. 1 ORMOND TERRACE, RATHMINES ROAD.—The National Bank Premises.
NOTE.—This Lot is the well-known and handsome building occupied as the Rathmines Branch of the National Bank, out of which a valuable and well-secured Ground Rent is for Sale, amounting to £110 per annum: No. 1 Ormond Terrace will be Sold subject to £12 12s. 0d. per annum. Nos. 2, 3, 4 subject to £8 8s. 0d. per annum each, and No. 5 the largest house; subject to £12 12s. 0d. per annum. Lease for 100 years.
LOT 6—No. 21 LEINSTER SQUARE, RATHMINES.—With vacant possession. A moderate sized Dwelling, containing 2 sittingrooms, 3 bedrooms, kitchen, pantry, bathroom, w.c., and small garden. Held for 150 years at low rent.
LOT 7—No. 17 LEINSTER SQUARE, RATHMINES.—With possession. Vacant. A solidly built Residence, containing good hall, 2 fine reception rooms, 4 bedrooms, bathroom, w.c., kitchen, pantries, maid's room, garden and garage. Held for 150 years at low ground rent.
LOT 8—No. 11 LEINSTER SQUARE, RATHMINES.—With possession. Vacant, and similar to Lot 7.
LOT 9—No. 8 LEINSTER SQUARE, RATHMINES.—A particularly fine House in excellent repair, and containing good hall, drawingrooms, diningroom, 4 good bedrooms, with 3 extra rooms, forming an ideal small flat; hot bath, electric light, large bathroom, hot press, garden and garage. Held for 150 years at small rent.
NOTE.—The Auctioneers desire to draw special attention to this valuable Property, situated in a central position in this progressive and rising Township, and that shops could easily be built in front of Ormond Terrace, which is in the centre of the shopping district, and so add considerably to their value.

Conditions of Sale from W. J. KEERY, Esq., Solicitor having Carriage of Sale, 19 and 20 Fleet street, or with Orders to View from the Auctioneers.

4 CARLISLE TERRACE, TERENURE ROAD,
WITH POSSESSION.

AN EXCELLENT HOUSE ON THIS PRIVATE ROAD, with bright, sunny aspect and views of Dublin Mountains, on tram line; drawingroom, diningroom, breakfast room (all spacious rooms), 3 good bedrooms, maid's room, kitchen (c.f.), hot bath, 2 w.c.'s, pantries; garden, and room for garage. Held for 900 years, subject to £3 5s. 8d. P.L.V., £20. Seen on orders from 3 to 6 daily.
For Conditions of Sale apply to Messrs. COLLIS & WARD, Solicitors, 13 Clare street; or from THE AUCTIONEERS.

PEMBROKE TOWNSHIP.

No. 43 EGLINTON ROAD, DONNYBROOK.
A PARTICULARLY FINE RESIDENCE.

DOUBLE-FRONTED SEMI-DETACHED RESIDENCE, built of finest materials, and containing good hall, 4 fine reception rooms, 6 bedrooms, 2 maids' rooms, tiled kitchen, bathroom, hot-linen press, pantries, 3 w.c.'s; delightful garden; brick garage, with loft; electric light throughout; open field at back, and view of Dublin Mountains in front. This is a very attractive family Residence, and can be especially recommended. Seen daily on order from 3 to 6 p.m. Held for 140 years, subject to £12 per annum. P.L.V.
Conditions of Sale from Messrs. HOGAN & SON, Solicitors, 4 Lower Merrion street; or with Cards to View from THE AUCTIONEERS.

PROBERT & McMAHON, M.I.A.A.,
AUCTIONEERS AND VALUERS,
132 ST. STEPHEN'S GREEN.

SALE THIS DAY (SATURDAY), AND MONDAY NEXT
(IN CONTINUATION),
MODERN FURNITURE, PIANOFORTES, HARMONIUM, CARPETS AND EFFECTS.

MESSRS. JAMES HILL & SON will hold an Attractive TWO-DAYS' SALE BY AUCTION, in their Rooms, 9 and 10 BACHELOR'S WALK, as above, comprising: Three excellent Upright Cottage Pianofortes (one by Crane and Sons, as new, cost £84 in 1924), a very fine 6ft. Chesterfield Suite of 3 pieces, in rexine, with loose cushions; another 5ft. ditto, in raised velvet; large Gilt-frame Mirror and two Shop Mirrors; five Reproduction Chippendale and other China Display Cabinets; Mahogany, Oak and Walnut DRAWING AND DINING ROOM SUITES; sets of Dining Chairs, Dining Tables, Occasional Chairs and Tables, Falling-leaf and Card Tables, Mahogany and Oak Bookcases and Cabinets, SUPERIOR BEDROOM FURNISHINGS, including Double and Single size Suites, in Inlaid mahogany, oak and walnut; Mahogany (3 and 3-door) Wardrobes, Duchesse Pairs, Dressing Chests, Washstands, Chests of Drawers, Hall Stands, Tables and Chairs; Overmantels, Fender and Coal Sets; Coal Cabinets, Double and Single size Bedsteads and Bedding, old Sheffield Plate, Pictures, Paintings, Engravings, China, Glass and Ornamental Effects; Ladies' and Gent.'s Bicycles, Typewriters, Gramophones and Records, Kitchen and Deal Furniture, Culinary Utensils, etc., etc.
AUCTION STARTS 1 P.M. BOTH DAYS. Purchasers pay 5 per cent. fees.

JAMES HILL & SON, M.I.A.A.,
AUCTIONEERS AND VALUERS, 9 AND 10 BACHELOR'S WALK.

ANTIQUES.

BENNETT & SON, LTD., desire to announce that they will SELL BY AUCTION, in their SALE-ROOMS, at 6 UPPER ORMOND QUAY, DUBLIN, on THURSDAY NEXT, JUNE 13th, 1929, AT 12 NOON, various
ANTIQUE FURNITURE, IN OLD CARVED OAK AND MAHOGANY;
OLD SILVER, CHINA AND GLASS, OIL PAINTINGS, &c.,
Particularly: Antique Oak Cupboard, Rug Chest, Doors and Over-door Ornaments, Mantelpieces and Ornaments, Panels and High-back Chairs, 3 Bow-front Chests of Drawers, in mahogany; 3 Sheraton Sideboards; 3 Sets of Oval Mahogany Dining Tables, breaking up to Side Tables; 4 plain and Inlaid Mahogany Folding-top Card Tables, 3 Chippendale and Sheraton Bookcases, with writing fitments; Mahogany Sideboard Table, in tripe pattern; pair of small Sunk-top Mahogany Tables; Writing, Book and Occasional Tables, in mahogany; Chippendale Rug Chest, Mahogany Circular Library Table, Marquetry Commode of Drawers (Regency period), pair of Louis XVI. Fauteuils, with tapestry backs and seats; Lowback Chairs, in mahogany and black and gold frames; Chippendale Winged Arm Chair, Persian Carpets, small Hepplewhite Gilt Mirror, Upright Piano, by Lindorff; 2 old English Bracket Clocks, old Irish Glass, Early Worcester Dessert Service, Spode Dinner Service and other China, old Silver and Plated Ware, Miniatures, Bronzes, Oil Paintings, Engravings, Georgian Society, 5 vols.; Collection of Autograph Letters (relating to Ireland), old French rocker, Sundial, 19th Century American Powder Horn, and many other interesting items. ON VIEW WEDNESDAY NEXT.

BENNETT & SON, LIMITED, M.I.A.A.,
AUCTIONEERS & VALUERS, 6 UPPER ORMOND QUAY, DUBLIN.

MARINE RESIDENCE (WITH VACANT POSSESSION)—DUN LAOGHAIRE
1 CHARLEMONT TERRACE (CROFTON ROAD).

MESSRS. TALBOT COALL & SON have been instructed to SELL BY AUCTION, on the above Premises, at 11 o'clock, on TUESDAY, 18th JUNE, 1929.
This Superior Residence, situated facing Dun Laoghaire Harbour, and commanding uninterrupted views of Dublin Bay. Held direct from the ground landlords for the unexpired residue of a term of 99 years from 25th November, 1911, subject to rent of £30 per annum. Contains 3 reception rooms, 6 bedrooms, servants' accommodation, bathroom with hot and cold supply, 2 w.c.'s, pantries, etc. In addition to the usual fireplaces, the House is heated throughout with central heating. There is a large winery in rear, and garage, with living room over same. The roof and structure are in first-class condition, and ready for occupation. Poor Law Valuation, £50.
For further particulars apply to
Messrs. McMAHON and TWEEDY, Solicitors, 13 Hume street, Dublin; or to
TALBOT COALL & SON, Auctioneers, Dun Laoghaire.
ALSO ON SAME DATE, WILL BE SOLD LARGE RESIDUE OF FURNITURE: Old English Walnut Bureau, pair 7ft. Marble Pedestals and Ewers, Gent.'s Chippendale Wardrobe, and hand-some Sittingroom and Bedroom Furniture, etc.

TALBOT COALL & SON, M.I.A.A.,
AUCTIONEERS, DUN LAOGHAIRE.

BATTERSBY & CO.'S SALES
ESTABLISHED 1815.

B. & Co. EXORS' SALE. DR. PATRICK DOLAN, DECD. 11TH JUNE
60 AMIENS STREET.
TUESDAY NEXT, JUNE 11TH, AT 12 O'CLOCK.
VALUABLE ANTIQUE FURNITURE, PIANO, WIRELESS SET, SILVER, SHEFFIELD AND OTHER PLATED WARE; ALSO MOTOR CAR.

WE ARE INSTRUCTED BY THE EXECUTORS TO SELL BY AUCTION, ON THE PREMISES, on the above date, the entire valuable Furniture and Effects, comprising, briefly, as follows:—Antique Mahogany Bureau, with original brass mounts, handsome Chippendale Mahogany Display Cabinet, Antique Mahogany small Tallboys, ditto Corner Cabinet, Inlaid Ebony and Satinwood 2 tier Table, Upright iron frame Piano (Collard and Collard), in good condition, Chippendale Mahogany Pillar and Claw Stands, Rule Joint Screen, pair of Sheraton Elbow Chairs, Divan Chairs, in tapestry and velvet; Carved Oak Cabinet Bookcase; Antique Mahogany Tables, Mahogany Glazedoor Bookcase, ditto small Pedestal Writing Table, antique Antique Mahogany Cellarette Sideboard, ditto Plate Bucket, 2 sets of Mahogany Dining Chairs, Mahogany Screw Dining Table, 8' x 4'; ditto oval end Dining Table, 12' x 4' 6"; ditto Pedestal Sideboard, ditto 3 tier Dumb Waiter, Oak Cabinet Bumb Waiter, Antique Mahogany Hall Table with brass rail back; 2 ditto Hall Chairs; Oil Paintings, Engravings and Water Colours, Chenille and Plush Curtains, Turkey and Axminster Carpets, Inlaid Linoleum, Mahogany break front mirror door Wardrobe, Chippendale Mahogany Glass Door Wardrobe, ditto Bedstead, Satin Walnut Bedroom Suites, Antique Mahogany Chest of Drawers, Toilet Tables and Mirrors, Bedsteads and Bedding, Kitchen Furniture and Utensils, Richmonds' Ranelagh Gas Cooker, Sheffield and other Plated Ware, Cutlery, some items of Silver Table Ware and Waterford Celery Glass, 5 Valve Wireless Set, Humber Gent's Bicycle, Ford Saloon Motor Car and other miscellaneous effects.
On view day previous, 10 to 5 o'clock. Admission to view and sale by ticket, 1/-. Terms:—Cash and 5 per cent. fees.

THURSDAY NEXT, AT 2.30 O'CLOCK,
AT OUR SALEROOMS, 39 WESTMORELAND STREET
(UNLESS PREVIOUSLY DISPOSED OF BY PRIVATE TREATY.)
12 & 13 PEARSE STREET,
COMMANDING CORNER PREMISES, CENTRE OF CITY.

FREE OF RENT FOR EVER. POSSESSION. Very attractive three-storeyed corner block, modern built, excellently situated with frontage to two of the most important traffic thoroughfares in the city, one being the main artery North to South, close to River and all Cross-Channel Lines.
The Premises have a handsome red brick elevation, and consist of:—No. 12 PEARSE STREET. A good-sized shop, with separate halldoor entrance, two rooms first floor, two rooms second floor, 2 lavatories; also a well-lighted basement suitable for storage purposes.
No. 13 PEARSE STREET. Has a frontage to Tara street and Pearse street, and consists of large, well lighted ground floor office, and an extensive basement with boiler for central heating, and a strong room, separate halldoor entrance and staircase leading to first floor, with corridor and four rooms, and second floor five rooms.
Entire is in perfect order, and can be used as one or two concerns. They are situate a few minutes' walk from College Green, in the heart of the business life of the city, and afford an unique opportunity to anyone requiring business premises connected with Shipping, Warehouse or Office purposes. Photo Auctioneers.
Poor Law Valuation—No. 12, £58; No. 13, £95.
Further particulars and Orders to View from
Messrs. A. and L. GOODBODY, Solicitors, 24 Dame street; or Auctioneers.

B. & Co. 165 & 173 NORTH CIRCULAR ROAD. 13TH JUNE
TO INVESTORS, IN ONE OR TWO LOTS.

Situated close to Park Gate; fine views of Dublin Mountains.
Compact, well-built, non-basement, two-storey Houses, containing hall, two sittingrooms, four bedrooms, bathroom, h. and c., kitchen and room off, garden, coalhouse, and w.c.; front and rear garden.
No. 165 held for 200 years from 1903 at £5 per annum, and let at the monthly rent of £5 10/-.
No. 173 held for 200 years from 1898 at £5 per annum, and let monthly at £5 2/6. P.L.V., £25 each.
Further particulars from Auctioneers, or
L. J. O'NEILL, Solicitor, 21 Molesworth street.

B. & Co. HOUSE AND FURNITURE. 18TH JUNE
TUESDAY, 18TH JUNE, ON THE PREMISES, AT 12 O'CLOCK.
"ARRANMORE," CUNNINGHAM ROAD, DALKEY.

AN ATTRACTIVE MODERN BUILT DETACHED NON BASEMENT RESIDENCE, standing on high ground overlooking Dublin Bay and close to the Railway Station. Contains: Tiled Porch, Hall, Drawingroom, Dining room with Conservatory and Study, 4 Bedrooms, Bath (h. & c.) and W.C., Maid's Room, Pantry (h. & c.), Tiled Kitchen (close range), Laundry, House Yard and W.C., Garden front and rere. Gate Entrance, Stable and Garage. Lease 999 years from 25th March, 1895, subject to £10 per annum.

AND AT THE SAME TIME AND PLACE
THE FURNITURE AND EFFECTS AND PIANO

Comprising: Chippendale Mahogany China Cabinet, with mirror panel back; Brass and Cloisonne Enamel Clock, pair of Benares Vases, Inlaid Rosewood Case Upright Iron Frame Piano (by Muirhead and Turnbull, Glasgow); Oak Frame Diningroom Suite in ruby velvet, viz.: Sofa, 2 Armchairs and 6 Small Chairs; Handsome Carved Oak large open Sideboard with mirror back and lockers, Oak Telescope Dining Table with centre support; Gramophone Record Cabinet, Brass Fire-irons, Axminster Carpets and Stair Carpet, Oil Paintings (Shakesperian subjects), also Decolation, Consolation, etc., and a moonlight scene; Highly manufactured Bird's Eye Maple Bedroom Suite, with mirror door Wardrobe and Full Bedstead en suite, Oak Case Grandfather Clock with hand-painted Dial, 2 Highland Cattle Heads, Kitchen Furniture and Utensils, also sundry Items of Silver and Plated Ware, Chubb's Safe 28" x 22" x 21", Outdoor Effects, Garden Tools, Garden Roller and Vases, Greenhouse Plants.
On View Day Previous, 10 to 5 o'clock. Admission to View and Sale by Ticket, 1/-. Sale of House at 12 o'clock. Furniture immediately after. Terms:—Cash and 5 per cent. fees.
HENRY B. O'HANLON, Solicitor, 58 Dame Street.

B. & Co. FURNITURE AND EFFECTS. 25TH JUNE
"GLENTANER," TORQUAY ROAD, FOXROCK.

BATTERSBY and CO., having Sold the Residence, are now favoured with instructions to SELL the ENTIRE FURNITURE AND EFFECTS, on TUESDAY, JUNE 25th.
Full particulars in future advertisements.

OUR NEXT PROPERTY SALE WILL TAKE PLACE ON THE 27TH JUNE, AND WILL INCLUDE—

B. & CO. "RUBY HALL," ROCHESTOWN AVENUE, 27TH JUNE
MONKSTOWN.
DESIRABLE TWO-STOREY, DOUBLE-FRONTED, NON-BASEMENT RESIDENCE, WITH OVER 3 ACRES.
Further particulars AUCTIONEERS, or
PETER M. SEALES, Solicitor, 11 College Green.

B. & CO. "SHERSPRING," DALKEY. 27TH JUNE
Attractive semi-detached, non-basement Residence, situated on the Breffni road, on the tram and bus routes.
Full particulars, further advertisements.
Messrs. MILWARD JONES, MAYNE and SHARPE, Solicitors, 6 Dawson street.

B. & CO. 1, 1A, 2, 3, AND 4 BRANDON TERRACE. 27TH JUNE
JAMES'S STREET. INVESTMENT PROPERTY.
Messrs. J. J. O'MEARA and CO., Solicitors, 205 Pearse street.

WE SHALL BE GLAD TO HAVE EARLY INTIMATION FROM SOLICITORS AND OTHERS DESIROUS OF INCLUDING LOTS.

BATTERSBY & CO.,
AUCTIONEERS AND VALUERS,
39 WESTMORELAND STREET, DUBLIN.
ESTABLISHED 1815.

AUCTIONS BY DOCKRELL LIMITED.

PROPERTY AUCTION, THURSDAY, 20TH JUNE.
7 ST. JAMES'S TERRACE, MALAHIDE.
IMMEDIATE VICINITY OF SEA. NICE OUTLOOK.

A VERY WELL-BUILT 3-STOREY HOUSE, with basement, containing 2 reception rooms on hall level, double drawingroom on first floor, 3 good bedrooms, bathroom (with hot and cold water), wash basin, lavatory, maid's room, kitchen and pantries; garden, fowl house, outside w.c., room for garage. To be Sold free of all rent for ever.
Messrs. BRADLEY & SONS, having Carriage of Sale, 11 Lower Ormond quay.

18 FITZWILLIAM SQUARE,
IMPORTANT AUCTION OF MODERN AND ANTIQUE FURNITURE
WEDNESDAY AND THURSDAY, 26TH AND 27TH JUNE.

HAVING SOLD THE HOUSE, WE ARE INSTRUCTED TO SELL THE ENTIRE CONTENTS, Particulars of which will appear in future Advertisements.

PRELIMINARY ANNOUNCEMENT.
SALE OF HOUSEHOLD FURNITURE AND EFFECTS,
ON A DATE TO BE ARRANGED, AT
9 GROSVENOR ROAD, RATHMINES.

TUESDAY, 16TH JULY.
GILFORD LODGE, GILFORD ROAD, SANDYMOUNT.

THE HOUSE HAVING BEEN SOLD, WE ARE INSTRUCTED TO SELL THE HOUSEHOLD FURNITURE AND EFFECTS. Particulars in future Announcements.

DOCKRELL LIMITED,
AUCTIONEERS AND VALUERS,
SOUTH GREAT GEORGE'S STREET, DUBLIN.
OUR NEW 'PHONE NO. IS 22365.

ON VIEW TO-DAY. SALE MONDAY NEXT, AT 12 NOON
66 MERRION ROAD, BALLSBRIDGE, DUBLIN
(OPPOSITE R.D.S. SHOW GROUNDS.)
MOST EXCELLENT AND HIGHLY DESIRABLE HOUSEHOLD FURNITURE AND APPOINTMENTS.

WE will SELL BY PUBLIC AUCTION, on the Premises, as above, the entire FURNISHING AND EFFECTS, chiefly comprising: Baby Grand Piano, in rosewood case (Broadwood), 3-piece Chesterfield Suite, in tapestry; Chippendale style China Cabinet, 5 Carved Oak Diningroom Chairs, Fall leaf Mahogany Tables, Brass Inlaid Rosewood China Cabinet, Set of Mahogany Trio Tables, Antique Oak Sideboard, Inlaid Mahogany Slope-front Bureau, large Pier Mirror, in gilt frame; Occasional Tables and Chairs, Marquetry Commode, Chippendale style Mahogany Tall-boy Chest, Mantel Mirrors, 6 Mahogany Break-front Wardrobe, Mahogany Pedestal Dressing Table, with cheval mirror; Mahogany Chest of Drawers, 3-piece Inlaid Mahogany Bedroom Suite, 3-piece White Enamelled Bedroom Suite, Brass and White Enamelled Bedsteads, Antique Brass Fenders, Toilet Ware, Household Linen, Oriental and Axminster Carpets and Rugs, Sundour and Lace Curtains, Table China and Glass, including Dresden Lunch service (100 pieces), Copeland Tea service, part Iron-stone Dinner Service, Plated Ware, Oil Paintings, including "Pastoral Scene," by G. Weirings; Water-Colours and Prints, Kitchen Furniture and Utensils, Welsh Oak Dressers, Gas Cooker, Mangle, Outdoor Effects, Lawn Mowers, Ladders, 60' Telescope Ladder, Garden Tools, Stone Roller, Carpenter's Bench, Tins of Dope, and other Miscellaneous Effects.
To prevent overcrowding, admission to Sale by Card, price 1/-, which will be refunded to purchasers. Terms—Cash and 5 per cent. Auction Fees.

WILLIAM MONTGOMERY & SON, M.I.A.A., AUCTIONEERS & VALUERS,
GAINSBORO' HOUSE, 24 SUFFOLK STREET, DUBLIN.

VALUABLE, CENTRALLY-SITUATED LICENSED PROPERTY,
46 MOORE STREET.
EXTENSIVE TRADING. IMPORTANT MARKETING DISTRICT.

FOR SALE BY AUCTION, AT 10 LOWER ORMOND QUAY, ON FRIDAY, 21ST JUNE, 1929, AT 1.30 O'CLOCK
(BY INSTRUCTION OF MR. MICHAEL O'REILLY, who intends returning to Australia.)
THE PREMISES are held under lease for 60 years, from 1906, at £60 yearly. Business accommodation comprises a suitably-equipped bar, with a rear entrance from Moore street market, which is much availed of and is an important adjunct to the business; extensive stores, cellarage, and garage. In the Residence, which has separate hall entrance, are drawingroom and diningroom, four bedrooms, bathroom, kitchen, close range, copper cylinder, linen hoisting press, etc.
The value of this establishment may be best judged by its position in this much improved and leading metropolitan market district, coupled with an unusually extensive trading record.
Particulars of the Trading and Cards to View may be obtained from the Auctioneer.
Conditions of Sale from Messrs. FULLERTON & DOYLE, Solicitors, 32 Nassau street.

ANDREW J. KEOGH, AUCTIONEER, 10 LR. ORMOND QUAY.

JAMES H. NORTH & CO.'S SALES.

TUESDAY NEXT, 11TH JUNE.
29 HIGHFIELD ROAD, RATHGAR.

UNUSUALLY ATTRACTIVE SEMI-DETACHED HOUSE, with very large garden and side entrance, built bay window, roof to basement, granite walls to first storey. Accommodation: Large drawingroom, diningroom, with modern grates; breakfast parlour, four airy bedrooms, bathroom (with fixed basin), w.c., tiled kitchen, two downstairs rooms, pantries, etc. Held, with other premises, under lease for 259 years from 1876, and sold indemnified against rent. Clear possession to purchaser.
Messrs. A. & L. GOODBODY, Solicitors, 24 Dame street.

SALE TUESDAY, 18TH JUNE.

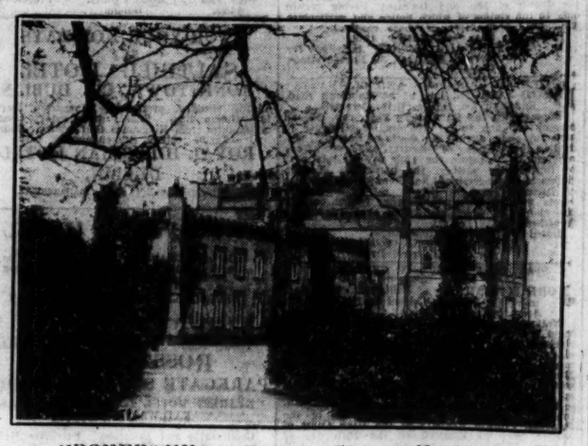

CRONEBANE (FORMERLY CASTLE HOWARD),
VALE OF AVOCA, CO WICKLOW.

STANDING IN A BEAUTIFULLY-TIMBERED DEMESNE OF ABOUT 267 ACRES held in Fee-Simple, free of rent for ever. The Castle occupies an elevated position, overlooking the far-famed Meeting of the Waters. The distance from Dublin is about 40 miles, and Avoca Railway Station is within two miles.
The Castle contains lounge hall, inner hall, with drawingroom, diningroom, library, billiard room, cloak room and bathroom on the hall floor. On the second floor: 5 principal bedrooms and dressing-rooms, and 8 smaller bedrooms, bathrooms, and usual domestic offices; gas plant has been installed. There are out-offices, steward's house, and three cottages.
The Castle is approached by a large entrance and avenue, and the Lands are bounded for a considerable distance by the Avoca River.
The natural attractions of the district are well known; the timber on the estate is valuable. Clear possession will be given to a purchaser.
Messrs. D. & T. FITZGERALD, Solicitors having Carriage of Sale, 20 St. Andrew street.

12 LANSDOWNE ROAD.

ATTRACTIVELY-SITUATED SEMI-DETACHED HOUSE, opposite the College Botanic Gardens; side entrance; large garden; wide lane at rear, and facilities for motor garage.
House contains drawingroom and diningroom, with modern grates; four bedrooms, bathroom, with fixed basin; separate w.c.; pantry, with hot and cold water; kitchen, larder, two servants' rooms, extra pantry, etc.; electric light throughout; one minute's walk from tram; southern aspect. Possession to purchaser. Held for 150 years from 1859, subject to £8 per annum.
Messrs. D. & T. FITZGERALD, Solicitors, 20 St. Andrew street.

2 WINTON ROAD, LEESON PARK.

SEMI-DETACHED HOUSE ON THIS FAVOURITE RETIRED ROAD. Held for ever, indemnified against rent. Clear possession. Drawingroom, diningroom, breakfast room, bath, 2 w.c.s, servant's room, kitchen, pantry; electric light; pretty garden, side entrance. Seen Thursday, 3 to 5 p.m., or on written order only.
Messrs. A. & L. GOODBODY, Solicitors, 24 Dame street.

No. 33 WEST ROAD, 11 WALTON TERRACE, NORTH STRAND.

Held for 500 years from 1st July, 1923, subject to £4 per annum. Contains four rooms, including boarded kitchen, with range; gas; yard, outside w.c., coal house; rear entrance. Clear possession.
Messrs. A. J. & A. ROBINSON, Solicitors, 119 Stephen's Green.

FURNITURE SALES.

MONDAY NEXT.
"ARDRISTAN," OLD FINGLAS ROAD.
FURNITURE,

Including Mahogany Pedestal Sideboard, Oak Falling-leaf Table, set of Dining Chairs, Mahogany Tables, Gilt Mirrors, Easy Chairs, Sofa, Inlaid Hall Chair, Grandfather Clock, Mahogany Chest Drawers, Bedroom Furniture, with Bedsteads and Bedding, Kitchen Furniture and Utensils.
On View morning of Sale. Sale, 12 o'clock.

TUESDAY NEXT.
3 CARRICKBRENNAN ROAD, MONKSTOWN.
FURNITURE,

Including Mahogany Sideboard, with mirror-back, Chesterfield Settee, Dining Table, Set of Dining Chairs, Gilt Overmantel, Easy and Occasional Chairs, Mahogany Writing Table, Sunderland Table, Needlework Pictures, Axminster and other Carpets, Inlaid Mahogany Bedroom Suite, Oak Hall Table and Chairs.
On View morning of Sale. Sale, 12 o'clock.

JAMES H. NORTH & CO.,
AUCTIONEERS AND VALUERS,
110 GRAFTON STREET.

WILLIAM J. HERON'S AUCTIONS
AUCTION NEXT TUESDAY, 11TH JUNE, AT 1.30
"McGRATH ARMS," STEPASIDE, CO. DUBLIN.
BUSINESS PREMISES AND RESIDENCE, 151 CHURCH STREET

AUCTION, TUESDAY, 18TH JUNE, AT 1.30.
HIGHLY IMPORTANT SALE. MAGNIFICENTLY-SITUATED BUSINESS PREMISES. A MOST COVETED AND IDEAL POSITION. THE BEST-KNOWN BUSINESS CENTRE IN IRELAND. A RARE OPPORTUNITY.
No. 2 NORTH EARL STREET,
PRACTICALLY THE CORNER OF O'CONNELL STREET (NELSON PILLAR).
VACANT POSSESSION OF ENTIRE PREMISES

TO BE SOLD BY AUCTION, on TUESDAY, 18th JUNE, 1929, at 1.30, in the SALEROOMS, 188 PEARSE STREET. These handsome Premises are newly built and of up-to-date attractiveness. There is a neat, bright Shop, with lofty, lightsome basement (boarded floor); the basement could be comfortably used as an auxiliary shop. The 3 floors over shop (having hall-door entrance) contain 4 principal apartments, well-appointed bathroom, kitchen (with close range and scullery trough). The Premises are fitted with electric light and gas. Proof of the importance of this business position is evident from the large rent eagerly paid for shops in the district.—The stand is suitable for any high-class trade—e.g., jeweller, optician, fruiterer, florist, confectioner, bookseller, caterer, etc. The entire of No. 2 North Earl street is subject to a rent of £70 a year and an annuity payable to the Corporation of £238 yearly, and the term is for the residue of the term of 50 years created by a Lease of 15th April, 1873. The elegant fittings of the shop, comprising modern air-tight Mahogany Glazed Cases, Counter, Mirrors, Shelving, etc., may be taken over by purchaser at a valuation. The Premises may be viewed daily by appointment with the AUCTIONEER. Conditions of Sale from Messrs. EUGENE F. COLLINS & SON, Solicitors, 19 Eustace street.

WILLIAM J. HERON, AUCTIONEER, 188 PEARSE ST., DUBLIN

TWO FULLY-LICENSED PREMISES OF SUPREME IMPORTANCE.
FOR AUCTION, TUESDAY, 18TH JUNE, AT 1.30 O'CLOCK,
IN SALEROOMS, 188 PEARSE STREET,
LOT 1—FULLY-LICENSED PREMISES.
No. 6 DOLPHIN'S BARN (THE HOLLOW).
LEASE 100 YEARS TO RUN, SUBJECT TO THE YEARLY RENT OF £35. VALUATION, £17.
A COMFORTABLE SHOP, bar parlour, smoke room, yard, with a draught porter store, etc.; 3 rooms upstairs. RENT, LICENCE DUTY AND TAXES AMOUNT TO ONE GUINEA PER WEEK. Certified trading accounts are excellent, and may be inspected.
LOT 2—CORNER FULLY-LICENSED PREMISES.
No. 27 DOLPHIN'S BARN ST. (CORK ST.)
LEASE 500 YEARS, AT £55. VALUATION, £42.
A WELL-FITTED SHOP, bar parlour, large billiard saloon, having separate private bar entrance from Rehoboth place; draught porter store, bottled drink store; general store, yard, etc.; 4 living rooms upstairs, with bathroom, wash basin, etc. A plot of vacant ground adjoining the property (with frontage to Rehoboth place), measuring about 23' x 24', could be used as garage, or as a site for a cottage. Held under yearly tenancy at £5 per annum. The structure has been overhauled. RENT, LICENCE AND TAXES, £2 WEEKLY. Certified trading particulars are excellent, and may be inspected. Condit